

UNITED STATES  
SECURITIES AND EXCHANGE COMMISSION  
WASHINGTON, D.C. 20549

**FORM 10-K**

ANNUAL REPORT PURSUANT TO SECTION 13 OR 15(d) OF  
THE SECURITIES EXCHANGE ACT OF 1934

For the fiscal year ended December 31, 2011

Commission file number 1-9924

**Citigroup Inc.**

(Exact name of registrant as specified in its charter)

Delaware  
(State or other jurisdiction of  
incorporation or organization)

52-1568099  
(I.R.S. Employer  
Identification No.)

399 Park Avenue, New York, NY  
(Address of principal executive offices)

10022  
(Zip code)

Registrant's telephone number, including area code: (212) 559-1000

Securities registered pursuant to Section 12(b) of the Act: See Exhibit 99.01

Securities registered pursuant to Section 12(g) of the Act: none

Indicate by check mark if the Registrant is a well-known seasoned issuer, as defined in Rule 405 of the Securities Act.  Yes  No

Indicate by check mark if the Registrant is not required to file reports pursuant to Section 13 or Section 15(d) of the Act.  Yes  No

Indicate by check mark whether the Registrant (1) has filed all reports required to be filed by Section 13 or 15(d) of the Securities Exchange Act of 1934 during the preceding 12 months (or for such shorter period that the Registrant was required to file such reports), and (2) has been subject to such filing requirements for the past 90 days.  Yes  No

Indicate by check mark whether the Registrant has submitted electronically and posted on its corporate Web site, if any, every Interactive Data File required to be submitted and posted pursuant to Rule 405 of Regulation S-T (§232.405 of this chapter) during the preceding 12 months (or for such shorter period that the Registrant was required to submit and post such files).  Yes  No

Indicate by check mark if disclosure of delinquent filers pursuant to Item 405 of Regulation S-K (§229.405 of this chapter) is not contained herein, and will not be contained, to the best of Registrant's knowledge, in definitive proxy or information statements incorporated by reference in Part III of this Form 10-K or any amendment to this Form 10-K.

Indicate by check mark whether the Registrant is a large accelerated filer, an accelerated filer, a non-accelerated filer or a smaller reporting company. See the definitions of "large accelerated filer," "accelerated filer," and "smaller reporting company" in Rule 12b-2 of the Exchange Act.

Large accelerated filer  Accelerated filer  Non-accelerated filer  Smaller reporting company  
(Do not check if a smaller reporting company)

Indicate by check mark whether the Registrant is a shell company (as defined in Rule 12b-2 of the Exchange Act).  Yes  No

The aggregate market value of Citigroup Inc. common stock held by non-affiliates of Citigroup Inc. on June 30, 2011 was approximately \$121.3 billion.

Number of shares of common stock outstanding on January 31, 2012: 2,928,662,136

Documents Incorporated by Reference: Portions of the Registrant's Proxy Statement for the annual meeting of stockholders scheduled to be held on April 17, 2012, are incorporated by reference in this Form 10-K in response to Items 10, 11, 12, 13 and 14 of Part III.

# 10-K CROSS-REFERENCE INDEX

This Annual Report on Form 10-K incorporates the requirements of the accounting profession and the Securities and Exchange Commission.

## FORM 10-K

Item Number	Page	Part III	
<b>Part I</b>		<b>10. Directors, Executive Officers and Corporate Governance</b>	<b>292–293, 295*</b>
<b>1. Business</b>	4–36, 40, 116–121, 124–125, 156, 287–289	<b>11. Executive Compensation</b>	**
<b>1A. Risk Factors</b>	55–65	<b>12. Security Ownership of Certain Beneficial Owners and Management and Related Stockholder Matters</b>	***
<b>1B. Unresolved Staff Comments</b>	Not Applicable	<b>13. Certain Relationships and Related Transactions, and Director Independence</b>	****
<b>2. Properties</b>	289	<b>14. Principal Accounting Fees and Services</b>	*****
<b>3. Legal Proceedings</b>	267–275		
<b>4. Mine Safety Disclosures</b>	Not Applicable		
<b>Part II</b>		<b>Part IV</b>	
<b>5. Market for Registrant's Common Equity, Related Stockholder Matters, and Issuer Purchases of Equity Securities</b>	43, 163, 285, 290–291, 293	<b>15. Exhibits and Financial Statement Schedules</b>	
<b>6. Selected Financial Data</b>	10–11		
<b>7. Management's Discussion and Analysis of Financial Condition and Results of Operations</b>	6–54, 66–115		
<b>7A. Quantitative and Qualitative Disclosures About Market Risk</b>	66–115, 157–158, 181–212, 215–259		
<b>8. Financial Statements and Supplementary Data</b>	131–286		
<b>9. Changes in and Disagreements with Accountants on Accounting and Financial Disclosure</b>	Not Applicable		
<b>9A. Controls and Procedures</b>	122–123		
<b>9B. Other Information</b>	Not Applicable		

\* For additional information regarding Citigroup's Directors, see "Corporate Governance," "Proposal 1: Election of Directors" and "Section 16(a) Beneficial Ownership Reporting Compliance" in the definitive Proxy Statement for Citigroup's Annual Meeting of Stockholders scheduled to be held on April 17, 2012, to be filed with the SEC (the Proxy Statement), incorporated herein by reference.

\*\* See "Executive Compensation—The Personnel and Compensation Committee Report," "—Compensation Discussion and Analysis" and "—2011 Summary Compensation Table" and in the Proxy Statement, incorporated herein by reference.

\*\*\* See "About the Annual Meeting," "Stock Ownership" and "Proposal 3: Approval of Amendment to the Citigroup 2009 Stock Incentive Plan" in the Proxy Statement, incorporated herein by reference.

\*\*\*\* See "Corporate Governance—Director Independence," "—Certain Transactions and Relationships, Compensation Committee Interlocks and Insider Participation," "—Indebtedness," "Proposal 1: Election of Directors" and "Executive Compensation" in the Proxy Statement, incorporated herein by reference.

\*\*\*\*\* See "Proposal 2: Ratification of Selection of Independent Registered Public Accounting Firm" in the Proxy Statement, incorporated herein by reference.

# CITIGROUP'S 2011 ANNUAL REPORT ON FORM 10-K

<b>OVERVIEW</b>	4	Consumer Mortgage—Representations and Warranties	88
<b>CITIGROUP SEGMENTS AND REGIONS</b>	5	Securities and Banking-Sponsored Legacy Private-Label Residential Mortgage Securitizations—Representations and Warranties	91
<b>MANAGEMENT'S DISCUSSION AND ANALYSIS OF FINANCIAL CONDITION AND RESULTS OF OPERATIONS</b>	6	Corporate Loan Details	92
Executive Summary	6	Exposure to Commercial Real Estate	94
<b>RESULTS OF OPERATIONS</b>	10	Market Risk	95
Five-Year Summary of Selected Financial Data	10	Operational Risk	106
<b>SEGMENT AND BUSINESS-INCOME (LOSS) AND REVENUES</b>	12	Country and Cross-Border Risk	107
<b>CITICORP</b>	14	<b>FAIR VALUE ADJUSTMENTS FOR DERIVATIVES AND STRUCTURED DEBT</b>	113
<b>Global Consumer Banking</b>	15	<b>CREDIT DERIVATIVES</b>	114
North America Regional Consumer Banking	16	<b>SIGNIFICANT ACCOUNTING POLICIES AND SIGNIFICANT ESTIMATES</b>	116
EMEA Regional Consumer Banking	18	<b>DISCLOSURE CONTROLS AND PROCEDURES</b>	122
Latin America Regional Consumer Banking	20	<b>MANAGEMENT'S ANNUAL REPORT ON INTERNAL CONTROL OVER FINANCIAL REPORTING</b>	123
Asia Regional Consumer Banking	22	<b>FORWARD-LOOKING STATEMENTS</b>	124
<b>Institutional Clients Group</b>	24	<b>REPORT OF INDEPENDENT REGISTERED PUBLIC ACCOUNTING FIRM—INTERNAL CONTROL OVER FINANCIAL REPORTING</b>	126
Securities and Banking	26	<b>REPORT OF INDEPENDENT REGISTERED PUBLIC ACCOUNTING FIRM—CONSOLIDATED FINANCIAL STATEMENTS</b>	127
Transaction Services	28	<b>FINANCIAL STATEMENTS AND NOTES TABLE OF CONTENTS</b>	129
<b>CITI HOLDINGS</b>	30	<b>CONSOLIDATED FINANCIAL STATEMENTS</b>	131
Brokerage and Asset Management	31	<b>NOTES TO CONSOLIDATED FINANCIAL STATEMENTS</b>	137
Local Consumer Lending	32	<b>FINANCIAL DATA SUPPLEMENT (Unaudited)</b>	286
Special Asset Pool	35	Ratios	286
<b>CORPORATE/OTHER</b>	36	Average Deposit Liabilities in Offices Outside the U.S.	286
<b>BALANCE SHEET REVIEW</b>	37	Maturity Profile of Time Deposits (\$100,000 or more) in U.S. Offices	286
Segment Balance Sheet at December 31, 2011	40	<b>SUPERVISION AND REGULATION</b>	287
<b>CAPITAL RESOURCES AND LIQUIDITY</b>	41	Customers	288
Capital Resources	41	Competition	288
Funding and Liquidity	47	Properties	289
Off-Balance-Sheet Arrangements	53	Legal Proceedings	289
<b>CONTRACTUAL OBLIGATIONS</b>	54	Unregistered Sales of Equity; Purchases of Equity Securities; Dividends	290
<b>RISK FACTORS</b>	55	Performance Graph	291
<b>MANAGING GLOBAL RISK</b>	66	<b>CORPORATE INFORMATION</b>	292
Risk Management—Overview	66	Citigroup Executive Officers	292
Risk Aggregation and Stress Testing	67	<b>CITIGROUP BOARD OF DIRECTORS</b>	295
Risk Capital	67		
Credit Risk	67		
Loans Outstanding	68		
Details of Credit Loss Experience	69		
Non-Accrual Loans and Assets, and Renegotiated Loans	71		
North America Consumer Mortgage Lending	75		
North America Cards	82		
Consumer Loan Details	84		
Consumer Loan Modification Programs	86		

## OVERVIEW

Citigroup's history dates back to the founding of Citibank in 1812.

Citigroup's original corporate predecessor was incorporated in 1988 under the laws of the State of Delaware. Following a series of transactions over a number of years, Citigroup Inc. was formed in 1998 upon the merger of Citicorp and Travelers Group Inc.

Citigroup is a global diversified financial services holding company whose businesses provide consumers, corporations, governments and institutions with a broad range of financial products and services. Citi has approximately 200 million customer accounts and does business in more than 160 countries and jurisdictions.

Citigroup currently operates, for management reporting purposes, via two primary business segments: Citicorp, consisting of Citi's *Global Consumer Banking* businesses and *Institutional Clients Group*; and Citi Holdings, consisting of *Brokerage and Asset Management*, *Local Consumer Lending* and *Special Asset Pool*. For a further description of the business segments and the products and services they provide, see "Citigroup Segments" below, "Management's Discussion and Analysis of Financial Condition and Results of Operations" and Note 4 to the Consolidated Financial Statements.

Throughout this report, "Citigroup," "Citi" and "the Company" refer to Citigroup Inc. and its consolidated subsidiaries.

Additional information about Citigroup is available on Citi's Web site at [www.citigroup.com](http://www.citigroup.com). Citigroup's recent annual reports on Form 10-K, quarterly reports on Form 10-Q, proxy statements, as well as other filings with the SEC, are available free of charge through the Citi's Web site by clicking on the "Investors" page and selecting "All SEC Filings." The SEC's Web site also contains current reports, information statements, and other information regarding Citi at [www.sec.gov](http://www.sec.gov).

Within this Form 10-K, please refer to the tables of contents on pages 3 and 129 for page references to Management's Discussion and Analysis of Financial Condition and Results of Operations and Notes to Consolidated Financial Statements, respectively.

At December 31, 2011, Citi had approximately 266,000 full-time employees compared to approximately 260,000 full-time employees at December 31, 2010.

---

**Please see "Risk Factors" below for a discussion of certain risks and uncertainties that could materially impact Citigroup's financial condition and results of operations.**

---

Certain reclassifications have been made to the prior periods' financial statements to conform to the current period's presentation.

As described above, Citigroup is managed pursuant to the following segments:

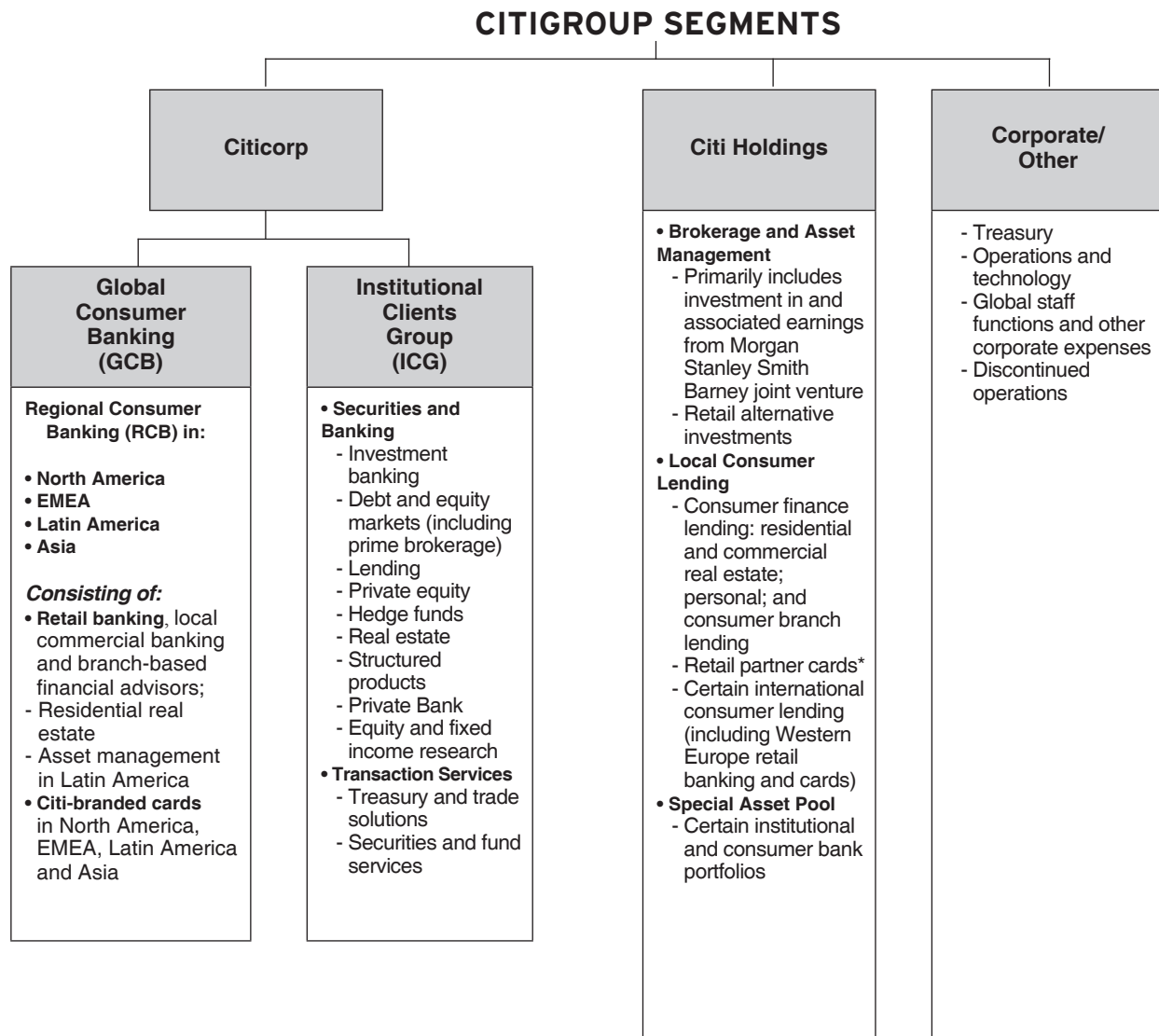

\* Effective in the first quarter of 2012, Citi will transfer the substantial majority of the retail partner cards business (approximately \$45 billion of assets, including approximately \$41 billion of loans) from Citi Holdings – Local Consumer Lending to Citicorp—North America RCB.

The following are the four regions in which Citigroup operates. The regional results are fully reflected in the segment results above.

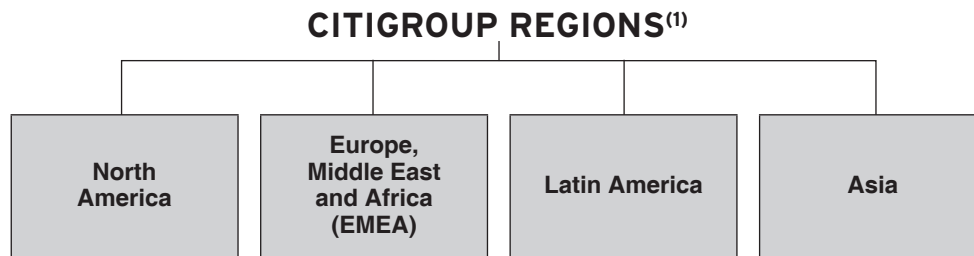

(1) North America includes the U.S., Canada and Puerto Rico, Latin America includes Mexico, and Asia includes Japan.

# MANAGEMENT'S DISCUSSION AND ANALYSIS OF FINANCIAL CONDITION AND RESULTS OF OPERATIONS

## EXECUTIVE SUMMARY

### Market and Economic Environment

During 2011, Citigroup remained focused on executing its strategy of growth through increasing the returns on and investments in its core businesses of Citicorp—*Global Consumer Banking* and *Institutional Clients Group*—while continuing to reduce the assets and businesses within Citi Holdings in an economically rational manner. While Citi continued to make progress in these areas during the year, its 2011 operating results were impacted by the ongoing challenging operating environment, particularly in the second half of the year, as macroeconomic concerns, including in the U.S. and the Eurozone, weighed heavily on investor and corporate confidence. Market activity was down globally, with a particular impact on capital markets-related activities in the fourth quarter of 2011. This affected Citigroup's results of operations in many businesses, including not only *Securities and Banking*, but also the *Securities and Fund Services* business in *Transaction Services* and investment sales in *Global Consumer Banking*. Citi believes that the European sovereign debt crisis and its potential impact on the global markets and growth will likely continue to create macro uncertainty and remain an issue until the market, investors and Citi's clients and customers believe that a comprehensive resolution to the crisis is structured, and achievable. Such uncertainty could have a continued negative impact on investor activity, and thus on Citi's activity levels and results of operations, in 2012.

Compounding this continuing macroeconomic uncertainty is the ongoing uncertainty facing Citigroup and its businesses as a result of the numerous regulatory initiatives underway, both in the U.S. and internationally. As of December 31, 2011, regulatory changes in significant areas, such as Citi's future capital requirements and prudential standards, the proposed implementation of the "Volcker Rule" and the proposed regulation of the derivatives markets, were incomplete and significant rulemaking and interpretation remained. See "Risk Factors—Regulatory Risks" below. The continued uncertainty, including the potential costs, associated with the actual implementation of these changes will continue to require significant attention by Citi's management. In addition, it is also not clear what the cumulative impact of regulatory reform will be.

## 2011 Summary Results

### Citigroup

Citigroup reported net income of \$11.1 billion and diluted EPS of \$3.63 per share in 2011, compared to \$10.6 billion and \$3.54 per share, respectively, in 2010. In 2011, results included a net positive impact of \$1.8 billion from credit valuation adjustments (CVA) on derivatives (excluding monolines), net of hedges, and debt valuation adjustments (DVA) on Citigroup's fair value option debt, compared to a net negative impact of \$(469) million in 2010. In addition, Citi has adjusted its 2011 results of operations that were previously announced on January 17, 2012 for an additional \$209 million (after tax) charge. This charge relates to the agreement in principle with the United States and state attorneys general announced on February 9, 2012 regarding the settlement of a number of investigations into residential loan servicing and origination litigation, as well as the resolution of related mortgage litigation (see Notes 29, 30 and 32 to the Consolidated Financial Statements). Excluding CVA/DVA, Citi's net income declined \$952 million, or 9%, to \$9.9 billion in 2011, reflecting lower revenues and higher operating expenses as compared to 2010, partially offset by a significant decline in credit costs.

Citi's revenues of \$78.4 billion were down \$8.2 billion, or 10%, compared to 2010. Excluding CVA/DVA, revenues of \$76.5 billion were down \$10.5 billion, or 12%, as lower revenues in Citi Holdings and *Securities and Banking* more than offset growth in *Global Consumer Banking* and *Transaction Services*. Net interest revenues decreased by \$5.7 billion, or 11%, to \$48.4 billion in 2011 as compared to 2010, primarily due to continued declining loan balances and lower interest-earning assets in Citi Holdings. Non-interest revenues, excluding CVA/DVA, declined by \$4.8 billion, or 15%, to \$28.1 billion in 2011 as compared to 2010, driven by lower revenues in Citi Holdings and *Securities and Banking*.

Because of Citi's extensive global operations, foreign exchange translation also impacts Citi's results of operations as Citi translates revenues, expenses, loan balances and other metrics from foreign currencies to U.S. dollars in preparing its financial statements. During 2011, the U.S. dollar generally depreciated versus local currencies in which Citi operates. As a result, the impact of foreign exchange translation (as used throughout this Form 10-K, FX translation) accounted for an approximately 1% growth in Citi's revenues and 2% growth in expenses, while contributing less than 1% to Citi's pretax net income for the year.

## Expenses

Citigroup expenses were \$50.9 billion in 2011, up \$3.6 billion, or 8%, compared to 2010. Over two-thirds of this increase resulted from higher legal and related costs (approximately \$1.5 billion) and higher repositioning charges (approximately \$200 million, including severance) as compared to 2010, as well as the impact of FX translation (approximately \$800 million). Excluding these items, expenses were up \$1.0 billion, or 2%, compared to the prior year.

Investment spending was \$3.9 billion higher in 2011, of which roughly half was funded with efficiency savings, primarily in operations and technology, labor reengineering and business support functions (e.g., call centers and collections) of \$1.9 billion. The \$3.9 billion increase in investment spending in 2011 included higher investments in *Global Consumer Banking* (\$1.6 billion, including incremental cards marketing campaigns and new branch openings), *Securities and Banking* (approximately \$800 million, including new hires and technology investments) and *Transaction Services* (approximately \$600 million, including new mandates and platform enhancements), as well as additional firm-wide initiatives and investments to comply with regulatory requirements. All other expense increases, including higher volume-related costs in Citicorp, were more than offset by a decline in Citi Holdings expenses. While Citi will continue some level of incremental investment spending in its businesses going forward, Citi currently believes these increases in investments will be self-funded through ongoing reengineering and efficiency savings. Accordingly, Citi believes that the increased level of investment spending incurred during the latter part of 2010 and 2011 was largely completed by year end 2011.

Citicorp expenses were \$39.6 billion in 2011, up \$3.5 billion, or 10%, compared to 2010. Over one-third of this increase resulted from higher legal and related costs and higher repositioning charges (including severance) as compared to 2010, as well as the impact of FX translation. The remainder of the increase was primarily driven by investment spending (as described above), partially offset by ongoing productivity savings and other expense reductions.

Citi Holdings expenses were \$8.8 billion in 2011, down \$824 million, or 9%, principally due to the continued decline in assets, partially offset by higher legal and related costs.

## Credit Costs

Credit trends for Citigroup continued to improve in 2011, particularly for Citi's *North America* Citi-branded and retail partner cards businesses, as well as its *North America* mortgage portfolios in Citi Holdings, although the pace of improvement in these businesses slowed. Citi's total provisions for credit losses and for benefits and claims of \$12.8 billion declined \$13.2 billion, or 51%, from 2010. Net credit losses of \$20.0 billion in 2011 were down \$10.8 billion, or 35%, reflecting improvement in both Consumer and Corporate credit trends. Consumer net credit losses declined \$10.0 billion, or 35%, to \$18.4 billion, driven by continued improvement in credit in *North America* Citi-branded cards and retail partner cards and *North America* real estate lending in Citi Holdings. Corporate net credit losses decreased \$810 million, or 33%, to \$1.6 billion, as credit quality continued to improve in the Corporate portfolio.

The net release of allowance for loan losses and unfunded lending commitments was \$8.2 billion in 2011, compared to a net release of \$5.8 billion in 2010. Of the \$8.2 billion net reserve release in 2011, \$5.9 billion related to Consumer and was mainly driven by *North America* Citi-branded cards and retail partner cards. The \$2.3 billion net Corporate reserve release reflected continued improvement in Corporate credit trends, partially offset by loan growth.

More than half of the net credit reserve release in 2011, or \$4.8 billion, was attributable to Citi Holdings. The \$3.5 billion net credit release in Citicorp increased from \$2.2 billion in the prior year, as a higher net release in Citi-branded cards in *North America* was partially offset by lower net releases in international *Regional Consumer Banking* and the Corporate portfolio, each driven by loan growth.

### **Capital and Loan Loss Reserve Positions**

Citigroup's capital and loan loss reserve positions remained strong at year end 2011. Citigroup's Tier 1 Capital ratio was 13.6% and the Tier 1 Common ratio was 11.8%.

Citigroup's total allowance for loan losses was \$30.1 billion at year end 2011, or 4.7% of total loans, down from \$40.7 billion, or 6.3% of total loans, at the end of the prior year. The decline in the total allowance for loan losses reflected asset sales, lower non-accrual loans, and overall continued improvement in the credit quality of Citi's loan portfolios. The Consumer allowance for loan losses was \$27.2 billion, or 6.45%, of total Consumer loans at year end 2011, compared to \$35.4 billion, or 7.80%, of total Consumer loans at year end 2010. See details of "Credit Loss Experience—Allowance for Loan Losses" below for additional information on Citi's loan loss coverage ratios as of December 31, 2011.

Citigroup's non-accrual loans of \$11.2 billion at year end 2011 declined 42% from the prior year, and the allowance for loan losses represented 268% of non-accrual loans.

### **Citicorp**

Citicorp net income of \$14.4 billion in 2011 decreased by \$269 million, or 2%, from the prior year. Excluding CVA/DVA, Citicorp's net income declined \$1.6 billion, or 10.6%, to \$13.4 billion in 2011, reflecting lower revenues and higher operating expenses, partially offset by the significantly lower credit costs. *Asia* and *Latin America* contributed roughly half of Citicorp's net income for the year.

Citicorp revenues were \$64.6 billion, down \$989 million, or 2%, from 2010. Excluding CVA/DVA, revenues of \$62.8 billion were down \$3.1 billion, or 5%, as compared to 2010. Net interest revenues decreased by \$450 million, or 1%, to \$38.1 billion, as lower revenues in *North America Regional Consumer Banking* and *Securities and Banking* more than offset growth in *Latin America* and *Asia Regional Consumer Banking* and *Transaction Services*. Non-interest revenues, excluding CVA/DVA, declined by \$2.7 billion, or 10%, to \$24.7 billion in 2011 as compared to 2010, driven by lower revenues in *Securities and Banking*.

*Global Consumer Banking* revenues of \$32.6 billion were up \$211 million year-over-year, as continued growth in *Asia* and *Latin America Regional Consumer Banking* was partially offset by lower revenues in *North America Regional Consumer Banking*. The 2011 results in *Global Consumer Banking* included continued momentum in Citi's international regions, as well as early signs of growth in its *North America* business:

- International *Regional Consumer Banking* revenues of \$19.0 billion were up 8% year-over-year (5% excluding the impact of FX translation).
- International average loans were up 15% and average deposits grew 11% (11% and 8% excluding the impact of FX translation, respectively).
- International card purchase sales grew 19% (13% excluding the impact of FX translation).
- *Asia* achieved positive operating leverage (with year-over-year revenue growth in excess of expense growth) in the third and fourth quarters of 2011, and *Latin America* achieved positive operating leverage in the fourth quarter.
- *North America Regional Consumer Banking* grew revenues, card accounts and card loans sequentially in the second, third and fourth quarters of 2011.

*Securities and Banking* revenues of \$21.4 billion decreased 7% year-over-year. Excluding CVA/DVA (for details on *Securities and Banking* CVA/DVA amounts, see "*Institutional Clients Group—Securities and Banking*" below), revenues were \$19.7 billion, down 16% from the prior year, due primarily to the continued challenging macroeconomic environment, which resulted in lower revenues across fixed income and equity markets as well as investment banking.

Fixed income markets revenues, which constituted over 50% of *Securities and Banking* revenues in 2011, of \$10.9 billion, excluding CVA/DVA, decreased 24% in 2011 as compared to 2010, driven primarily by a decline in credit-related and securitized products and, to a lesser extent, a decline in rates and currencies. Equity markets revenues of \$2.4 billion, excluding CVA/DVA, were down 35% year-over-year, mainly driven by weak trading performance in equity derivatives as well as losses in equity proprietary trading resulting from the wind down of this business, which was complete as of December 31, 2011. Investment banking revenues of \$3.3 billion were down 14% in 2011 as compared to 2010, driven by lower market activity levels across all products. Lending revenues of \$1.8 billion were up \$840 million, from \$962 million in 2010, primarily due to net hedging gains of \$73 million in 2011, as compared to net hedging losses of \$711 million in 2010, driven by spread tightening in Citi's lending portfolio.

*Transaction Services* revenues were \$10.6 billion in 2011, up 5% from the prior year, driven by growth in Treasury and Trade Solutions as well as Securities and Fund Services. Revenues grew in 2011 in all international regions as strong growth in business volumes was partially offset by continued spread compression. Average deposits and other customer liabilities grew 9% in 2011, while assets under custody remained relatively flat year over year.

Citicorp end of period loans increased 14% in 2011 to \$465.4 billion, with 7% growth in Consumer loans and 24% growth in Corporate loans.



### ***Citi Holdings***

Citi Holdings' net loss of \$(2.6) billion in 2011 improved by \$1.6 billion as compared to the net loss in 2010. The improvement in 2011 reflected a significant decline in credit costs and lower operating expenses, given the continued decline in assets, partially offset by lower revenues.

While Citi Holdings' impact on Citi has been declining, it will likely continue to present a headwind for Citi's overall performance due to, among other factors, the lower percentage of interest-earning assets remaining in Citi Holdings, the slower pace of asset reductions and the transfer of the substantial majority of retail partner cards out of Citi Holdings into Citicorp—*North America Regional Consumer Banking* in the first quarter of 2012. During the first quarter of 2012, Citi will republish its historical segment reporting for Citicorp and Citi Holdings to reflect this transfer in prior periods. The adjusted net loss in Citi Holdings for these historical periods will be higher than previously reported, as the retail partner cards business in *Local Consumer Lending* was the primary source of profitability in Citi Holdings.

Citi Holdings' revenues declined 33% to \$12.9 billion from the prior year. Net interest revenues decreased by \$4.5 billion, or 30%, to \$10.3 billion, primarily due to the decline in assets, including lower interest-earning assets in the *Special Asset Pool*. Non-interest revenues declined by \$1.9 billion, or 42%, to \$2.6 billion in 2011, driven by lower gains on asset sales and other revenue marks as compared to 2010, as well as divestitures.

Citi Holdings' assets declined \$90 billion, or 25%, to \$269 billion at the end of 2011, although Citi believes the pace of asset wind-down in Citi Holdings will decrease going forward. The decline during 2011 reflected nearly \$49 billion in asset sales and business dispositions, \$35 billion in net run-off and amortization and approximately \$6 billion in net cost of credit and net asset marks. As of December 31, 2011, *Local Consumer Lending* continued to represent the largest segment within Citi Holdings, with \$201 billion of assets. Over half of *Local Consumer Lending* assets, or approximately \$109 billion, were related to *North America* real estate lending. As of December 31, 2011, there were approximately \$10 billion of loan loss reserves allocated to *North America* real estate lending in Citi Holdings, representing roughly 31 months of coincident net credit loss coverage.

At the end of 2011, Citi Holdings assets comprised approximately 14% of total Citigroup GAAP assets and 25% of its risk-weighted assets. The first quarter of 2012 transfer of the substantial majority of the retail partner cards business (approximately \$45 billion of assets, including approximately \$41 billion of loans) will result in Citi Holdings comprising approximately 12% of total Citigroup GAAP assets and 21% of risk-weighted assets.

# RESULTS OF OPERATIONS

## FIVE-YEAR SUMMARY OF SELECTED FINANCIAL DATA—PAGE 1

Citigroup Inc. and Consolidated Subsidiaries

In millions of dollars, except per-share amounts, ratios and direct staff

	2011 <sup>(1)</sup>	2010 <sup>(2)(3)</sup>	2009 <sup>(3)</sup>	2008 <sup>(3)</sup>	2007 <sup>(3)</sup>
Net interest revenue	\$ 48,447	\$ 54,186	\$ 48,496	\$ 53,366	\$ 45,300
Non-interest revenue	29,906	32,415	31,789	(1,767)	32,000
<b>Revenues, net of interest expense</b>	<b>\$ 78,353</b>	<b>\$ 86,601</b>	<b>\$ 80,285</b>	<b>\$ 51,599</b>	<b>\$ 77,300</b>
Operating expenses	50,933	47,375	47,822	69,240	58,737
Provisions for credit losses and for benefits and claims	12,796	26,042	40,262	34,714	17,917
<b>Income (loss) from continuing operations before income taxes</b>	<b>\$ 14,624</b>	<b>\$ 13,184</b>	<b>\$ (7,799)</b>	<b>\$ (52,355)</b>	<b>\$ 646</b>
Income taxes (benefits)	3,521	2,233	(6,733)	(20,326)	(2,546)
<b>Income (loss) from continuing operations</b>	<b>\$ 11,103</b>	<b>\$ 10,951</b>	<b>\$ (1,066)</b>	<b>\$ (32,029)</b>	<b>\$ 3,192</b>
<b>Income (loss) from discontinued operations, net of taxes <sup>(4)</sup></b>	<b>112</b>	<b>(68)</b>	<b>(445)</b>	<b>4,002</b>	<b>708</b>
<b>Net income (loss) before attribution of noncontrolling interests</b>	<b>\$ 11,215</b>	<b>\$ 10,883</b>	<b>\$ (1,511)</b>	<b>\$ (28,027)</b>	<b>\$ 3,900</b>
Net income (loss) attributable to noncontrolling interests	148	281	95	(343)	283
<b>Citigroup's net income (loss)</b>	<b>\$ 11,067</b>	<b>\$ 10,602</b>	<b>\$ (1,606)</b>	<b>\$ (27,684)</b>	<b>\$ 3,617</b>
Less:					
Preferred dividends—Basic	\$ 26	\$ 9	\$ 2,988	\$ 1,695	\$ 36
Impact of the conversion price reset related to the \$12.5 billion convertible preferred stock private issuance—Basic	—	—	1,285	—	—
Preferred stock Series H discount accretion—Basic	—	—	123	37	—
Impact of the public and private preferred stock exchange offer	—	—	3,242	—	—
Dividends and undistributed earnings allocated to employee restricted and deferred shares that contain nonforfeitable rights to dividends, applicable to Basic EPS	186	90	2	221	261
<b>Income (loss) allocated to unrestricted common shareholders for Basic EPS</b>	<b>\$ 10,855</b>	<b>\$ 10,503</b>	<b>\$ (9,246)</b>	<b>\$ (29,637)</b>	<b>\$ 3,320</b>
Less: Convertible preferred stock dividends <sup>(5)</sup>	—	—	(540)	(877)	—
Add: Interest expense, net of tax, on convertible securities and adjustment of undistributed earnings allocated to employee restricted and deferred shares that contain nonforfeitable rights to dividends, applicable to diluted EPS	17	2	—	—	—
<b>Income (loss) allocated to unrestricted common shareholders for diluted EPS <sup>(6)</sup></b>	<b>\$ 10,872</b>	<b>\$ 10,505</b>	<b>\$ (8,706)</b>	<b>\$ (28,760)</b>	<b>\$ 3,320</b>
<b>Earnings per share <sup>(6)</sup></b>					
<b>Basic</b>					
Income (loss) from continuing operations	3.69	3.66	(7.61)	(63.89)	5.32
Net income (loss)	3.73	3.65	(7.99)	(56.29)	6.77
<b>Diluted <sup>(6)</sup></b>					
Income (loss) from continuing operations	\$ 3.59	\$ 3.55	\$ (7.61)	\$ (63.89)	\$ 5.30
Net income (loss)	3.63	3.54	(7.99)	(56.29)	6.74
<b>Dividends declared per common share</b>	<b>0.03</b>	<b>0.00</b>	<b>0.10</b>	<b>11.20</b>	<b>21.60</b>

Statement continues on the next page, including notes to the table.

## FIVE-YEAR SUMMARY OF SELECTED FINANCIAL DATA—PAGE 2

Citigroup Inc. and Consolidated Subsidiaries

In millions of dollars, except per-share amounts, ratios and direct staff

	2011 <sup>(1)</sup>	2010 <sup>(2)</sup>	2009 <sup>(3)</sup>	2008 <sup>(3)</sup>	2007 <sup>(3)</sup>
<b>At December 31</b>					
Total assets	<b>\$1,873,878</b>	\$1,913,902	\$1,856,646	\$1,938,470	\$2,187,480
Total deposits	<b>865,936</b>	844,968	835,903	774,185	826,230
Long-term debt	<b>323,505</b>	381,183	364,019	359,593	427,112
Mandatorily redeemable securities of subsidiary trusts (included in long-term debt)	<b>16,057</b>	18,131	19,345	24,060	23,756
Common stockholders' equity	<b>177,494</b>	163,156	152,388	70,966	113,447
Total Citigroup stockholders' equity	<b>177,806</b>	163,468	152,700	141,630	113,447
Direct staff (in thousands)	<b>266</b>	260	265	323	375
<b>Ratios</b>					
Return on average common stockholders' equity <sup>(7)</sup>	<b>6.3%</b>	6.8%	(9.4)%	(28.8)%	2.9%
Return on average total stockholders' equity <sup>(7)</sup>	<b>6.3</b>	6.8	(1.1)	(20.9)	3.0
Tier 1 Common <sup>(8)</sup>	<b>11.80%</b>	10.75%	9.60%	2.30%	5.02%
Tier 1 Capital	<b>13.55</b>	12.91	11.67	11.92	7.12
Total Capital	<b>16.99</b>	16.59	15.25	15.70	10.70
Leverage <sup>(9)</sup>	<b>7.19</b>	6.60	6.87	6.08	4.03
Common stockholders' equity to assets	<b>9.47%</b>	8.52%	8.21%	3.66%	5.19%
Total Citigroup stockholders' equity to assets	<b>9.49</b>	8.54	8.22	7.31	5.19
Dividend payout ratio <sup>(10)</sup>	<b>0.8</b>	NM	NM	NM	320.5
Book value per common share <sup>(6)</sup>	<b>\$ 60.70</b>	\$ 56.15	\$ 53.50	\$ 130.21	\$ 227.12
Ratio of earnings to fixed charges and preferred stock dividends	<b>1.59x</b>	1.51x	NM	NM	1.01x

(1) As noted in the "Executive Summary" above, Citi has adjusted its 2011 results of operations that were previously announced on January 17, 2012 for an additional \$209 million (after tax) charge. This charge relates to the agreement in principle with the United States and state attorneys general announced on February 9, 2012 regarding the settlement of a number of investigations into residential loan servicing and origination litigation, as well as the resolution of related mortgage litigation. The impact of these adjustments was a \$275 million (pretax) increase in *Other operating expenses*, a \$209 million (after-tax) reduction in *Net income* and a \$0.06 (after-tax) reduction in *Diluted earnings per share*, for the full year of 2011. See Notes 29, 30 and 32 to the Consolidated Financial Statements.

(2) On January 1, 2010, Citigroup adopted SFAS 166/167. Prior periods have not been restated as the standards were adopted prospectively. See Note 1 to the Consolidated Financial Statements.

(3) On January 1, 2009, Citigroup adopted SFAS No. 160, *Noncontrolling Interests in Consolidated Financial Statements* (now ASC 810-10-45-15, *Consolidation: Noncontrolling Interest in a Subsidiary*), and FSP EITF 03-6-1, "Determining Whether Instruments Granted in Share-Based Payment Transactions Are Participating Securities" (now ASC 260-10-45-59A, *Earnings Per Share: Participating Securities and the Two-Class Method*). All prior periods have been restated to conform to the current period's presentation.

(4) Discontinued operations for 2007 to 2009 reflect the sale of Nikko Cordial Securities to Sumitomo Mitsui Banking Corporation, the sale of Citigroup's German retail banking operations to Crédit Mutuel, and the sale of CitiCapital's equipment finance unit to General Electric. Discontinued operations for 2007 to 2010 also include the operations and associated gain on sale of Citigroup's Travelers Life & Annuity, substantially all of Citigroup's international insurance business, and Citigroup's Argentine pension business sold to MetLife Inc. Discontinued operations for the second half of 2010 also reflect the sale of The Student Loan Corporation and, for 2011, primarily reflect the sale of the Egg Banking PLC credit card business. See Note 3 to the Consolidated Financial Statements.

(5) The diluted EPS calculation for 2009 and 2008 utilizes basic shares and income allocated to unrestricted common stockholders (Basic) due to the negative income allocated to unrestricted common stockholders. Using diluted shares and income allocated to unrestricted common stockholders (Diluted) would result in anti-dilution.

(6) All per share amounts and Citigroup shares outstanding for all periods reflect Citigroup's 1-for-10 reverse stock split, which was effective May 6, 2011.

(7) The return on average common stockholders' equity is calculated using net income less preferred stock dividends divided by average common stockholders' equity. The return on average total Citigroup stockholders' equity is calculated using net income divided by average Citigroup stockholders' equity.

(8) As defined by the banking regulators, the Tier 1 Common ratio represents Tier 1 Capital less qualifying perpetual preferred stock, qualifying noncontrolling interests in subsidiaries and qualifying mandatorily redeemable securities of subsidiary trusts divided by risk-weighted assets.

(9) The Leverage ratio represents Tier 1 Capital divided by adjusted average total assets.

(10) Dividends declared per common share as a percentage of net income per diluted share.

NM Not meaningful

## SEGMENT AND BUSINESS—INCOME (LOSS) AND REVENUES

The following tables show the income (loss) and revenues for Citigroup on a segment and business view:

### CITIGROUP INCOME (LOSS)

<i>In millions of dollars</i>	2011	2010	2009	% Change 2011 vs. 2010	% Change 2010 vs. 2009
<b>Income (loss) from continuing operations</b>					
<b>CITICORP</b>					
<b>Global Consumer Banking</b>					
North America	\$ 2,589	\$ 650	\$ 789	NM	(18)%
EMEA	79	91	(220)	(13)%	NM
Latin America	1,601	1,789	429	(11)	NM
Asia	1,927	2,131	1,391	(10)	53
<b>Total</b>	<b>\$ 6,196</b>	<b>\$ 4,661</b>	<b>\$ 2,389</b>	<b>33%</b>	<b>95%</b>
<b>Securities and Banking</b>					
North America	\$ 1,011	\$ 2,465	\$ 2,369	(59)%	4%
EMEA	2,008	1,805	3,414	11	(47)
Latin America	978	1,091	1,558	(10)	(30)
Asia	898	1,138	1,854	(21)	(39)
<b>Total</b>	<b>\$ 4,895</b>	<b>\$ 6,499</b>	<b>\$ 9,195</b>	<b>(25)%</b>	<b>(29)%</b>
<b>Transaction Services</b>					
North America	\$ 447	\$ 529	\$ 609	(16)%	(13)%
EMEA	1,142	1,225	1,299	(7)	(6)
Latin America	645	664	616	(3)	8
Asia	1,173	1,255	1,254	(7)	—
<b>Total</b>	<b>\$ 3,407</b>	<b>\$ 3,673</b>	<b>\$ 3,778</b>	<b>(7)%</b>	<b>(3)%</b>
<i>Institutional Clients Group</i>	<b>\$ 8,302</b>	<b>\$ 10,172</b>	<b>\$ 12,973</b>	<b>(18)%</b>	<b>(22)%</b>
<b>Total Citicorp</b>	<b>\$14,498</b>	<b>\$ 14,833</b>	<b>\$ 15,362</b>	<b>(2)%</b>	<b>(3)%</b>
<b>CITI HOLDINGS</b>					
<b>Brokerage and Asset Management</b>	<b>\$ (286)</b>	<b>\$ (226)</b>	<b>\$ 6,850</b>	<b>(27)%</b>	<b>NM</b>
<b>Local Consumer Lending</b>	<b>(2,834)</b>	<b>(4,988)</b>	<b>(10,484)</b>	<b>43</b>	<b>52%</b>
<b>Special Asset Pool</b>	<b>596</b>	<b>1,158</b>	<b>(5,425)</b>	<b>(49)</b>	<b>NM</b>
<b>Total Citi Holdings</b>	<b>\$ (2,524)</b>	<b>\$ (4,056)</b>	<b>\$ (9,059)</b>	<b>38%</b>	<b>55%</b>
<b>Corporate/Other</b>	<b>\$ (871)</b>	<b>\$ 174</b>	<b>\$ (7,369)</b>	<b>NM</b>	<b>NM</b>
<b>Income (loss) from continuing operations</b>	<b>\$11,103</b>	<b>\$ 10,951</b>	<b>\$ (1,066)</b>	<b>1%</b>	<b>NM</b>
<b>Discontinued operations</b>	<b>\$ 112</b>	<b>\$ (68)</b>	<b>\$ (445)</b>		
<b>Net income attributable to noncontrolling interests</b>	<b>148</b>	<b>281</b>	<b>95</b>	<b>(47)%</b>	<b>NM</b>
<b>Citigroup's net income (loss)</b>	<b>\$11,067</b>	<b>\$ 10,602</b>	<b>\$ (1,606)</b>	<b>4%</b>	<b>NM</b>

NM Not meaningful

## CITIGROUP REVENUES

<i>In millions of dollars</i>	2011	2010	2009	% Change 2011 vs. 2010	% Change 2010 vs. 2009
<b>CITICORP</b>					
<b>Global Consumer Banking</b>					
North America	\$13,614	\$14,790	\$ 8,575	(8)%	72%
EMEA	1,479	1,503	1,550	(2)	(3)
Latin America	9,483	8,685	7,883	9	10
Asia	8,009	7,396	6,746	8	10
<b>Total</b>	<b>\$32,585</b>	<b>\$32,374</b>	<b>\$ 24,754</b>	<b>1%</b>	<b>31%</b>
<b>Securities and Banking</b>					
North America	\$ 7,558	\$ 9,393	\$ 8,836	(20)%	6%
EMEA	7,221	6,849	10,056	5	(32)
Latin America	2,364	2,547	3,435	(7)	(26)
Asia	4,274	4,326	4,813	(1)	(10)
<b>Total</b>	<b>\$21,417</b>	<b>\$23,115</b>	<b>\$ 27,140</b>	<b>(7)%</b>	<b>(15)%</b>
<b>Transaction Services</b>					
North America	\$ 2,442	\$ 2,485	\$ 2,525	(2)%	(2)%
EMEA	3,486	3,356	3,389	4	(1)
Latin America	1,705	1,516	1,391	12	9
Asia	2,936	2,714	2,513	8	8
<b>Total</b>	<b>\$10,569</b>	<b>\$10,071</b>	<b>\$ 9,818</b>	<b>5%</b>	<b>3%</b>
<i>Institutional Clients Group</i>	<b>\$31,986</b>	<b>\$33,186</b>	<b>\$ 36,958</b>	<b>(4)%</b>	<b>(10)%</b>
<b>Total Citicorp</b>	<b>\$64,571</b>	<b>\$65,560</b>	<b>\$ 61,712</b>	<b>(2)%</b>	<b>6%</b>
<b>CITI HOLDINGS</b>					
<b>Brokerage and Asset Management</b>	<b>\$ 282</b>	<b>\$ 609</b>	<b>\$ 14,623</b>	<b>(54)%</b>	<b>(96)%</b>
<b>Local Consumer Lending</b>	<b>12,067</b>	<b>15,826</b>	<b>17,765</b>	<b>(24)</b>	<b>(11)</b>
<b>Special Asset Pool</b>	<b>547</b>	<b>2,852</b>	<b>(3,260)</b>	<b>(81)</b>	<b>NM</b>
<b>Total Citi Holdings</b>	<b>\$12,896</b>	<b>\$19,287</b>	<b>\$ 29,128</b>	<b>(33)%</b>	<b>(34)%</b>
<b>Corporate/Other</b>	<b>\$ 886</b>	<b>\$ 1,754</b>	<b>\$ (10,555)</b>	<b>(49)%</b>	<b>NM</b>
<b>Total net revenues</b>	<b>\$78,353</b>	<b>\$86,601</b>	<b>\$ 80,285</b>	<b>(10)%</b>	<b>8%</b>

NM Not meaningful

# CITICORP

Citicorp is Citigroup's global bank for consumers and businesses and represents Citi's core franchises. Citicorp is focused on providing best-in-class products and services to customers and leveraging Citigroup's unparalleled global network. Citicorp is physically present in approximately 100 countries, many for over 100 years, and offers services in over 160 countries and jurisdictions. Citi believes this global network provides a strong foundation for servicing the broad financial services needs of large multinational clients and for meeting the needs of retail, private banking, commercial, public sector and institutional clients around the world. Citigroup's global footprint provides coverage of the world's emerging economies, which Citi continues to believe represent a strong area of growth. At December 31, 2011, Citicorp had approximately \$1.3 trillion of assets and \$797 billion of deposits, representing approximately 70% of Citi's total assets and approximately 92% of its deposits.

At December 31, 2011, Citicorp consisted of the following businesses: *Global Consumer Banking* (which included retail banking and Citi-branded cards in four regions—*North America*, *EMEA*, *Latin America* and *Asia*) and *Institutional Clients Group* (which included *Securities and Banking* and *Transaction Services*).

<i>In millions of dollars</i>	2011	2010	2009	% Change 2011 vs. 2010	% Change 2010 vs. 2009
Net interest revenue	\$38,135	\$38,585	\$34,197	(1)%	13%
Non-interest revenue	26,436	26,975	27,515	(2)	(2)
<b>Total revenues, net of interest expense</b>	<b>\$64,571</b>	<b>\$65,560</b>	<b>\$61,712</b>	<b>(2)%</b>	<b>6%</b>
<b>Provisions for credit losses and for benefits and claims</b>					
Net credit losses	\$ 8,307	\$11,789	\$ 6,155	(30)%	92%
Credit reserve build (release)	(3,544)	(2,167)	2,715	(64)	NM
Provision for loan losses	\$ 4,763	\$ 9,622	\$ 8,870	(50)%	8%
Provision for benefits and claims	152	151	164	1	(8)
Provision for unfunded lending commitments	92	(32)	138	NM	NM
Total provisions for credit losses and for benefits and claims	\$ 5,007	\$ 9,741	\$ 9,172	(49)%	6%
<b>Total operating expenses</b>	<b>\$39,620</b>	<b>\$36,144</b>	<b>\$32,698</b>	<b>10%</b>	<b>11%</b>
<b>Income from continuing operations before taxes</b>	<b>\$19,944</b>	<b>\$19,675</b>	<b>\$19,842</b>	<b>1%</b>	<b>(1)%</b>
Provisions for income taxes	5,446	4,842	4,480	12	8%
<b>Income from continuing operations</b>	<b>\$14,498</b>	<b>\$14,833</b>	<b>\$15,362</b>	<b>(2)%</b>	<b>(3)%</b>
Net income attributable to noncontrolling interests	56	122	68	(54)	79
<b>Citicorp's net income</b>	<b>\$14,442</b>	<b>\$14,711</b>	<b>\$15,294</b>	<b>(2)%</b>	<b>(4)%</b>
<b>Balance sheet data (in billions of dollars)</b>					
<b>Total EOP assets</b>	<b>\$ 1,319</b>	<b>\$ 1,284</b>	<b>\$ 1,138</b>	<b>3%</b>	<b>13%</b>
<b>Average assets</b>	<b>\$ 1,358</b>	<b>\$ 1,257</b>	<b>\$ 1,088</b>	<b>8%</b>	<b>16%</b>
<b>Total EOP deposits</b>	<b>797</b>	<b>760</b>	<b>734</b>	<b>5</b>	<b>4</b>

NM Not meaningful

## GLOBAL CONSUMER BANKING

Global Consumer Banking (GCB) consists of Citigroup's four geographical *Regional Consumer Banking (RCB)* businesses that provide traditional banking services to retail customers. As of December 31, 2011, GCB also contained Citigroup's branded cards and local commercial banking businesses and, effective in the first quarter of 2012, will also include its retail partner cards business. GCB is a globally diversified business with nearly 4,200 branches in 39 countries around the world. At December 31, 2011, GCB had \$340 billion of assets and \$313 billion of deposits.

<i>In millions of dollars</i>	2011	2010	2009	% Change 2011 vs. 2010	% Change 2010 vs. 2009
Net interest revenue	\$23,090	\$23,184	\$16,353	—	42%
Non-interest revenue	9,495	9,190	8,401	3%	9
<b>Total revenues, net of interest expense</b>	<b>\$32,585</b>	<b>\$32,374</b>	<b>\$24,754</b>	<b>1%</b>	<b>31%</b>
Total operating expenses	\$18,933	\$16,547	\$15,125	14%	9%
Net credit losses	\$7,688	\$11,216	\$5,395	(31)%	NM
Credit reserve build (release)	(2,988)	(1,541)	1,823	(94)	NM
Provisions for unfunded lending commitments	3	(3)	—	NM	—
Provision for benefits and claims	152	151	164	1	(8)%
Provisions for credit losses and for benefits and claims	\$4,855	\$9,823	\$7,382	(51)%	33%
Income (loss) from continuing operations before taxes	\$8,797	\$6,004	\$2,247	47%	NM
Income taxes (benefits)	2,601	1,343	(142)	94	NM
<b>Income (loss) from continuing operations</b>	<b>\$6,196</b>	<b>\$4,661</b>	<b>\$2,389</b>	<b>33%</b>	<b>95%</b>
Net income (loss) attributable to noncontrolling interests	—	(9)	—	100	—
<b>Net income (loss)</b>	<b>\$6,196</b>	<b>\$4,670</b>	<b>\$2,389</b>	<b>33%</b>	<b>95%</b>
Average assets ( <i>in billions of dollars</i> )	\$335	\$309	\$242	8%	28%
Return on assets	1.85%	1.51%	0.99%		
Total EOP assets	\$340	\$328	\$255	4	29
Average deposits ( <i>in billions of dollars</i> )	311	295	275	5	7
<b>Net credit losses as a percentage of average loans</b>	<b>3.25%</b>	<b>5.11%</b>	<b>3.62%</b>		
<b>Revenue by business</b>					
Retail banking	\$16,229	\$15,767	\$14,782	3%	7%
Citi-branded cards	16,356	16,607	9,972	(2)	67
<b>Total</b>	<b>\$32,585</b>	<b>\$32,374</b>	<b>\$24,754</b>	<b>1%</b>	<b>31%</b>
<b>Income (loss) from continuing operations by business</b>					
Retail banking	\$2,529	\$3,082	\$2,387	(18)%	29%
Citi-branded cards	3,667	1,579	2	NM	NM
<b>Total</b>	<b>\$6,196</b>	<b>\$4,661</b>	<b>\$2,389</b>	<b>33%</b>	<b>95%</b>

NM Not meaningful

## NORTH AMERICA REGIONAL CONSUMER BANKING

North America Regional Consumer Banking (NA RCB) provides traditional banking and Citi-branded card services to retail customers and small to mid-size businesses in the U.S. Effective in the first quarter of 2012, NA RCB will also include the substantial majority of Citi's retail partner cards business, which will add approximately \$45 billion of assets, including \$41 billion of loans, to NA RCB. NA RCB's 1,016 retail bank branches and 12.7 million customer accounts, as of December 31, 2011, are largely concentrated in the greater metropolitan areas of New York, Los Angeles, San Francisco, Chicago, Miami, Washington, D.C., Boston, Philadelphia and certain larger cities in Texas. At December 31, 2011, NA RCB had \$38.9 billion of retail banking loans and \$148.8 billion of deposits. In addition, NA RCB had 22.0 million Citi-branded credit card accounts, with \$75.9 billion in outstanding card loan balances.

<i>In millions of dollars</i>	2011	2010	2009	% Change 2011 vs. 2010	% Change 2010 vs. 2009
Net interest revenue	\$ 10,367	\$ 11,216	\$ 5,206	(8)%	NM
Non-interest revenue	3,247	3,574	3,369	(9)	6%
<b>Total revenues, net of interest expense</b>	<b>\$ 13,614</b>	<b>\$ 14,790</b>	<b>\$ 8,575</b>	<b>(8)%</b>	<b>72%</b>
Total operating expenses	\$ 7,329	\$ 6,163	\$ 5,890	19%	5%
Net credit losses	\$ 4,949	\$ 8,019	\$ 1,152	(38)%	NM
Credit reserve build (release)	(2,740)	(312)	527	NM	NM
Provisions for benefits and claims	22	24	50	(8)	(52)%
Provisions for loan losses and for benefits and claims	\$ 2,231	\$ 7,731	\$ 1,729	(71)%	NM
Income from continuing operations before taxes	\$ 4,054	\$ 896	956	NM	(6)%
Income taxes	1,465	246	167	NM	47
<b>Income from continuing operations</b>	<b>\$ 2,589</b>	<b>\$ 650</b>	<b>\$ 789</b>	<b>NM</b>	<b>(18)%</b>
Net income attributable to noncontrolling interests	—	—	—	—	—
<b>Net income</b>	<b>\$ 2,589</b>	<b>\$ 650</b>	<b>\$ 789</b>	<b>NM</b>	<b>(18)%</b>
Average assets ( <i>in billions of dollars</i> )	\$ 123	\$ 119	\$ 73	3%	63%
Average deposits ( <i>in billions of dollars</i> )	145	145	141	—	3
<b>Net credit losses as a percentage of average loans</b>	<b>4.60%</b>	<b>7.48%</b>	<b>2.43%</b>		
<b>Revenue by business</b>					
Retail banking	\$ 5,111	\$ 5,325	\$ 5,236	(4)%	2%
Citi-branded cards	8,503	9,465	3,339	(10)	NM
<b>Total</b>	<b>\$ 13,614</b>	<b>\$ 14,790</b>	<b>\$ 8,575</b>	<b>(8)%</b>	<b>72%</b>
<b>Income (loss) from continuing operations by business</b>					
Retail banking	\$ 488	\$ 762	\$ 751	(36)%	1%
Citi-branded cards	2,101	(112)	38	NM	NM
<b>Total</b>	<b>\$ 2,589</b>	<b>\$ 650</b>	<b>\$ 789</b>	<b>NM</b>	<b>(18)%</b>
<b>Total GAAP revenues</b>	<b>\$ 13,614</b>	<b>\$ 14,790</b>	<b>\$ 8,575</b>	<b>(8)%</b>	<b>72%</b>
Net impact of credit card securitizations activity <sup>(1)</sup>	—	—	6,672		
<b>Total managed revenues</b>	<b>\$ 13,614</b>	<b>\$ 14,790</b>	<b>\$ 15,247</b>		<b>(3)%</b>
<b>Total GAAP net credit losses</b>	<b>\$ 4,949</b>	<b>\$ 8,019</b>	<b>\$ 1,152</b>	<b>(38)%</b>	<b>NM</b>
Impact of credit card securitizations activity <sup>(1)</sup>	—	—	6,931		
<b>Total managed net credit losses</b>	<b>\$ 4,949</b>	<b>\$ 8,019</b>	<b>\$ 8,083</b>		<b>(1)%</b>

(1) See Note 1 to the Consolidated Financial Statements for a discussion of the impact of SFAS 166/167.  
 NM Not meaningful

### 2011 vs. 2010

Net income increased \$1.9 billion as compared to the prior year, driven by higher loan loss reserve releases and an improvement in net credit losses, partly offset by lower revenues and higher expenses. Citi does not expect the same level of loan loss reserve releases in NA RCB in 2012 as it believes credit costs in the business have generally stabilized.

Revenues decreased 8% mainly due to lower net interest margin and loan balances in the Citi-branded cards business as well as lower mortgage-related revenues, primarily relating to lower refinancing activity and lower margins as compared to the prior year.



*Net interest revenue* decreased 8%, driven primarily by lower cards net interest margin which was negatively impacted by the look-back provision of The Credit Card Accountability Responsibility and Disclosure Act (CARD Act). As previously disclosed, the look-back provision of the CARD Act generally requires a review to be done once every six months for card accounts where the annual percentage rate (APR) has been increased since January 1, 2009 to assess whether changes in credit risk, market conditions or other factors merit a future decline in the APR. In addition, net interest margin for cards was negatively impacted by higher promotional balances and lower total average loans. As a result, cards net interest revenue as a percentage of average loans decreased to 9.48% from 10.28% in the prior year. Citi expects margin growth to remain under pressure into 2012 given the continued investment spending in the business during 2012, which largely began in the second half of 2011.

*Non-interest revenue* decreased 9%, primarily due to lower gains from the sale of mortgage loans as Citi held more loans on-balance sheet. In addition, the decline in non-interest revenue reflected lower banking fee income.

*Expenses* increased 19%, primarily driven by the higher investment spending in the business during the second half of 2011, particularly in cards marketing and technology, and increases in litigation accruals related to the interchange litigation (see Note 29 to the Consolidated Financial Statements).

*Provisions* decreased \$5.5 billion, or 71%, primarily due to a loan loss reserve release of \$2.7 billion in 2011, compared to a loan loss reserve release of \$0.3 billion in 2010, and lower net credit losses in the Citi-branded cards portfolio. Cards net credit losses were down \$3.0 billion, or 39%, from 2010, and the net credit loss ratio decreased 366 basis points to 6.36% for 2011. The decline in credit costs was driven by improving credit conditions as well as continued stricter underwriting criteria, which lowered the cards risk profile. As referenced above, Citi believes the improvements in, and Citi's resulting benefit from, declining credit costs in NA RCB will likely slow into 2012.

## **2010 vs. 2009**

*Net income* declined by \$139 million, or 18%, as compared to the prior year, driven by higher credit costs due to Citi's adoption of SFAS 166/167, partially offset by higher *revenues*.

*Revenues* increased 72% from the prior year, primarily due to the consolidation of securitized credit card receivables pursuant to the adoption of SFAS 166/167 effective January 1, 2010. On a comparable basis, revenues declined 3% from the prior year, mainly due to lower volumes in Citi-branded cards as well as the net impact of the CARD Act on cards revenues. This decrease was partially offset by better mortgage-related revenues driven by higher refinancing activity.

*Net interest revenue* was down 6% on a comparable basis driven primarily by lower volumes in cards, with average managed loans down 7% from the prior year, and in retail banking, where average loans declined 11%. The decline in cards was driven by the stricter underwriting criteria referenced above as well as the impact of CARD Act. The increase in deposit volumes, up 3% from the prior year, was offset by lower spreads due to the then-current interest rate environment.

*Non-interest revenue* increased 6% on a comparable basis from the prior year mainly driven by better servicing hedge results and higher gains on sale from the sale of mortgage loans.

*Expenses* increased 5% from the prior year, driven by the impact of higher litigation accruals, primarily in the first quarter of 2010, and higher marketing costs.

*Provisions* increased \$6.0 billion, primarily due to the consolidation of securitized credit card receivables pursuant to the adoption of SFAS 166/167. On a comparable basis, provisions decreased \$0.9 billion, or 11%, primarily due to a net loan loss reserve release of \$0.3 billion in 2010 compared to a \$0.5 billion loan loss reserve build in the prior year coupled with lower net credit losses in the cards portfolio. Also on a comparable basis, the cards net credit loss ratio increased 61 basis points to 10.02%, driven by lower average loans.

## EMEA REGIONAL CONSUMER BANKING

*EMEA Regional Consumer Banking (EMEA RCB)* provides traditional banking and Citi-branded card services to retail customers and small to mid-size businesses, primarily in Central and Eastern Europe, the Middle East and Africa (remaining retail banking and cards activities in Western Europe are included in Citi Holdings). The countries in which *EMEA RCB* has the largest presence are Poland, Turkey, Russia and the United Arab Emirates. At December 31, 2011, *EMEA RCB* had 292 retail bank branches with 3.7 million customer accounts, \$4.2 billion in retail banking loans and \$9.5 billion in deposits. In addition, the business had 2.6 million Citi-branded card accounts with \$2.7 billion in outstanding card loan balances.

<i>In millions of dollars</i>	2011	2010	2009	% Change 2011 vs. 2010	% Change 2010 vs. 2009
Net interest revenue	\$ 893	\$ 923	\$ 974	(3)%	(5)%
Non-interest revenue	586	580	576	1	1
<b>Total revenues, net of interest expense</b>	<b>\$ 1,479</b>	\$ 1,503	\$ 1,550	<b>(2)%</b>	(3)%
Total operating expenses	\$ 1,287	\$ 1,179	\$ 1,120	9%	5%
Net credit losses	\$ 172	\$ 316	\$ 472	(46)%	(33)%
Provision for unfunded lending commitments	3	(4)	—	NM	—
Credit reserve build (release)	(118)	(118)	310	—	NM
Provisions for loan losses	\$ 57	\$ 194	\$ 782	(71)%	(75)%
Income (loss) from continuing operations before taxes	\$ 135	\$ 130	\$ (352)	4%	NM
Income taxes (benefits)	56	39	(132)	44	NM
<b>Income (loss) from continuing operations</b>	<b>\$ 79</b>	\$ 91	\$ (220)	<b>(13)%</b>	NM
Net income (loss) attributable to noncontrolling interests	—	(1)	—	100	—
<b>Net income (loss)</b>	<b>\$ 79</b>	\$ 92	\$ (220)	<b>(14)%</b>	NM
Average assets ( <i>in billions of dollars</i> )	\$ 10	\$ 10	\$ 11	—	(9)%
Return on assets	0.79%	0.92%	(2.01)%	—	—
Average deposits ( <i>in billions of dollars</i> )	\$ 10	\$ 9	\$ 9	11	—
<b>Net credit losses as a percentage of average loans</b>	<b>2.38%</b>	4.45%	5.64%		
<b>Revenue by business</b>					
Retail banking	\$ 811	\$ 822	\$ 884	(1)%	(7)%
Citi-branded cards	668	681	666	(2)	2
<b>Total</b>	<b>\$ 1,479</b>	\$ 1,503	\$ 1,550	<b>(2)%</b>	(3)%
<b>Income (loss) from continuing operations by business</b>					
Retail banking	\$ (56)	\$ (54)	\$ (188)	(4)%	71%
Citi-branded cards	135	145	(32)	(7)	NM
<b>Total</b>	<b>\$ 79</b>	\$ 91	\$ (220)	<b>(13)%</b>	NM

NM Not meaningful

### 2011 vs. 2010

*Net income* declined 14% as compared to the prior year as an improvement in net credit losses was partially offset by lower revenues and higher expenses from increased investment spending. During 2011, the U.S. dollar generally depreciated versus local currencies. As a result, the impact of FX translation accounted for an approximately 1% growth in revenues and expenses, respectively.

*Revenues* declined 2% driven by the continued liquidation of higher yielding non-strategic customer portfolios and a lower contribution from Akbank, Citi's equity investment in Turkey. The revenue decline was partly offset by the impact of FX translation and improved underlying trends in the core lending portfolio, discussed below.

*Net interest revenue* declined 3% due to the continued decline in the higher yielding non-strategic retail banking portfolio and spread compression in the Citi-branded cards portfolio. Interest rate caps on credit cards, particularly in Turkey and Poland, contributed to the lower spreads in the cards portfolio.

*Non-interest revenue* increased 1%, reflecting higher investment sales and cards fees, partly offset by the lower contribution from Akbank. Underlying drivers continued to show growth as investment sales grew 28% from the prior year and cards purchase sales grew 14%.

*Expenses* increased 9%, due to the impact of FX translation, investment spending and higher transactional expenses, partly offset by continued savings initiatives. Expenses could remain at elevated levels in 2012 given continued investment spending.

*Provisions* were 71% lower than the prior year driven by a reduction in net credit losses. Net credit losses decreased 46%, reflecting the continued credit quality improvement during the year, stricter underwriting criteria and the move to lower risk products. Loan loss reserve releases were flat. Assuming the underlying core portfolio continues to grow and season in 2012, Citi expects credit costs to rise.

## 2010 vs. 2009

*Net income* improved by \$313 million, driven by the reduction in credit costs, partly offset by lower revenues and higher expenses. During 2010, the U.S. dollar generally appreciated versus local currencies. As a result, the impact of FX translation accounted for an approximately 1% decline in revenues and expenses, respectively.

*Revenues* declined 3% driven by FX translation and the continued liquidation of non-strategic customer portfolios. *Net interest revenue* was 5% lower due to the continued decline in the higher yielding non-strategic retail banking portfolio. In 2010, Citi focused its lending strategy around higher credit quality customers who tend to revolve less, meaning they have lower average balances than customers previously had. While this led to lower credit costs, it also negatively impacted *Net interest revenue* as customers paid off their loans more quickly. *Non-interest revenue* increased 1%, reflecting higher investment sales and a higher contribution from Citi's equity investment in Akbank.

*Expenses* increased 5%, due to account acquisition-focused investment spending and volumes. As the average customer credit quality improved, Citi focused on volume growth to compensate for the lower revenue. The expansion of the sales force in 2010 drove some of the expense increase as compared to 2009.

*Provisions* decreased 75% from the prior year driven by reduction in net credit losses and higher loan loss reserve releases. Net credit losses decreased 33%, reflecting continued credit quality improvement and the move to lower risk products.

## LATIN AMERICA REGIONAL CONSUMER BANKING

Latin America Regional Consumer Banking (LATAM RCB) provides traditional banking and branded card services to retail customers and small to mid-size businesses, with the largest presence in Mexico and Brazil. LATAM RCB includes branch networks throughout Latin America as well as Banco Nacional de Mexico, or Banamex, Mexico's second-largest bank, with over 1,700 branches. At December 31, 2011, LATAM RCB overall had 2,221 retail branches, with 29.2 million customer accounts, \$24.0 billion in retail banking loans and \$44.8 billion in deposits. In addition, the business had 12.9 million Citi-branded card accounts with \$13.7 billion in outstanding loan balances.

<i>In millions of dollars</i>	2011	2010	2009	% Change 2011 vs. 2010	% Change 2010 vs. 2009
Net interest revenue	\$6,465	\$5,968	\$5,365	8%	11%
Non-interest revenue	3,018	2,717	2,518	11	8
<b>Total revenues, net of interest expense</b>	<b>\$9,483</b>	<b>\$8,685</b>	<b>\$7,883</b>	<b>9%</b>	<b>10%</b>
Total operating expenses	\$5,734	\$5,159	\$4,550	11%	13%
Net credit losses	\$1,684	\$1,868	\$2,432	(10)%	(23)%
Credit reserve build (release)	(67)	(823)	463	92	NM
Provision for benefits and claims	130	127	114	2	11
Provisions for loan losses and for benefits and claims	\$1,747	\$1,172	\$3,009	49%	(61)%
Income (loss) from continuing operations before taxes	\$2,002	\$2,354	\$324	(15)%	NM
Income taxes (benefits)	401	565	(105)	(29)	NM
<b>Income (loss) from continuing operations</b>	<b>\$1,601</b>	<b>\$1,789</b>	<b>\$429</b>	<b>(11)%</b>	<b>NM</b>
Net (loss) attributable to noncontrolling interests	—	(8)	—	100	—
<b>Net income (loss)</b>	<b>\$1,601</b>	<b>\$1,797</b>	<b>\$429</b>	<b>(11)%</b>	<b>NM</b>
Average assets ( <i>in billions of dollars</i> )	\$80	\$73	\$66	10%	11%
Return on assets	2.00%	2.45%	0.65%		
Average deposits ( <i>in billions of dollars</i> )	\$46	\$41	\$36	12%	14%
<b>Net credit losses as a percentage of average loans</b>	<b>4.64%</b>	<b>6.05%</b>	<b>8.52%</b>		
<b>Revenue by business</b>					
Retail banking	\$5,482	\$5,034	\$4,401	9%	14%
Citi-branded cards	4,001	3,651	3,482	10	5
<b>Total</b>	<b>\$9,483</b>	<b>\$8,685</b>	<b>\$7,883</b>	<b>9%</b>	<b>10%</b>
<b>Income (loss) from continuing operations by business</b>					
Retail banking	\$923	\$938	\$657	(2)%	43%
Citi-branded cards	678	851	(228)	(20)	NM
<b>Total</b>	<b>\$1,601</b>	<b>\$1,789</b>	<b>\$429</b>	<b>(11)%</b>	<b>NM</b>

NM Not meaningful

### 2011 vs. 2010

Net income declined 11% as lower loan loss reserve releases more than offset increased operating margin. During 2011, the U.S. dollar generally depreciated versus local currencies. As a result, FX translation contributed approximately 2% to the growth in each of revenues and expenses.

Revenues increased 9% primarily due to higher volumes as well as the impact of FX translation. Net interest revenue increased 8% driven by the continued growth in lending and deposit volumes, partially offset by continued spread compression. The declining rate environment negatively impacted Net interest revenue as interest revenue declined at a faster pace than interest expense. Spread compression was also driven by the continued move towards customers with a lower risk profile and stricter underwriting criteria, especially in the branded cards portfolio. Non-interest revenue increased 11%, predominantly driven by an increase in banking fee income from credit card purchase sales, which grew 22%.

Expenses increased 11% due to higher volumes and investment spending, including increased marketing and customer acquisition costs as well as new branches. These increased expenses were partially offset by continued savings initiatives. The increase in the level of investment spending in the business was largely completed at the end of 2011.

Provisions increased 49% reflecting lower loan loss reserve releases in 2011 as compared to 2010. Towards the end of 2011, there was a build in the loan loss reserves, primarily driven by increased volumes, particularly in the personal loan portfolio in Mexico. Net credit losses declined 10%, driven primarily by improvements in the Mexico cards portfolio. The cards net credit loss ratio declined from 11.7% in 2010 to 8.8% in 2011, driven in part by the continued move towards customers with a lower risk profile and stricter underwriting criteria. Citi currently expects the Citi-branded cards net credit loss ratio to stabilize in 2012 as new loans continue to season. Credit costs will likely increase in line with portfolio growth.

## **2010 vs. 2009**

*Net income* increased \$1.4 billion driven by lower credit costs as Citi released reserves in 2010 as compared to reserve builds in 2009. During 2010, the U.S. dollar generally appreciated versus local currencies. As a result, FX translation contributed approximately 5% to the decline in both revenues and expenses.

*Revenues* increased 10%. *Net interest revenue* increased 11% as higher loan volumes, particularly in the retail bank, offset the effect of spread compression. Spread compression was driven by the lower interest rates and move towards the above referenced lower risk customer base. *Non-interest revenue* increased 8% due to higher banking fee income from increased purchase sale activity and FX translation.

*Expenses* increased 13% due to FX translation as well as higher volumes and transaction-related expenses as economic conditions improved. The increase in expenses was also due to increased investment spending, including new cards acquisitions and new branches.

*Provisions* decreased 61% primarily reflecting loan loss reserve releases of \$823 million compared to a build of \$463 million in the prior year as well as a \$564 million improvement in net credit losses. The increase in loan loss reserve releases and decrease in net credit losses primarily resulted from improved credit conditions and portfolio quality in the Citi-branded cards portfolio, primarily in Mexico, as well as the move to customers with a lower risk profile and stricter underwriting criteria referenced above.

## ASIA REGIONAL CONSUMER BANKING

Asia Regional Consumer Banking (Asia RCB) provides traditional banking and Citi-branded card services to retail customers and small- to mid-size businesses, with the largest Citi presence in South Korea, Japan, Taiwan, Singapore, Australia, Hong Kong, India and Indonesia. Citi's Japan Consumer Finance business, which Citi has been exiting since 2008, is included in Citi Holdings (see "Citi Holdings—Local Consumer Lending" below). At December 31, 2011, Asia RCB had 671 retail branches, 16.3 million customer accounts, \$66.2 billion in retail banking loans and \$109.7 billion in deposits. In addition, the business had 15.9 million Citi-branded card accounts with \$21.0 billion in outstanding loan balances.

<i>In millions of dollars</i>	2011	2010	2009	% Change 2011 vs. 2010	% Change 2010 vs. 2009
Net interest revenue	\$5,365	\$5,077	\$4,808	6%	6%
Non-interest revenue	2,644	2,319	1,938	14	20
<b>Total revenues, net of interest expense</b>	<b>\$8,009</b>	<b>\$7,396</b>	<b>\$6,746</b>	<b>8%</b>	<b>10%</b>
Total operating expenses	\$4,583	\$4,046	\$3,565	13%	13%
Net credit losses	\$ 883	\$ 1,013	\$ 1,339	(13)%	(24)%
Credit reserve build (release)	(63)	(287)	523	78	NM
Provisions for loan losses and for benefits and claims	\$ 820	\$ 726	\$ 1,862	13%	(61)%
Income from continuing operations before taxes	\$2,606	\$2,624	\$1,319	(1)%	99%
Income taxes (benefits)	679	493	(72)	38	NM
<b>Income from continuing operations</b>	<b>\$1,927</b>	<b>\$2,131</b>	<b>\$1,391</b>	<b>(10)%</b>	<b>53%</b>
Net income attributable to noncontrolling interests	—	—	—	—	—
<b>Net income</b>	<b>\$1,927</b>	<b>\$2,131</b>	<b>\$1,391</b>	<b>(10)%</b>	<b>53%</b>
Average assets ( <i>in billions of dollars</i> )	\$ 122	\$ 108	\$ 93	13%	16%
Return on assets	1.58%	1.97%	1.50%		
Average deposits ( <i>in billions of dollars</i> )	\$ 110	\$ 100	\$ 89	10%	12%
<b>Net credit losses as a percentage of average loans</b>	<b>1.03%</b>	<b>1.37%</b>	<b>2.07%</b>		
<b>Revenue by business</b>					
Retail banking	\$4,825	\$4,586	\$4,261	5%	8%
Citi-branded cards	3,184	2,810	2,485	13	13
<b>Total</b>	<b>\$8,009</b>	<b>\$7,396</b>	<b>\$6,746</b>	<b>8%</b>	<b>10%</b>
<b>Income from continuing operations by business</b>					
Retail banking	\$1,174	\$1,436	\$1,167	(18)%	23%
Citi-branded cards	753	695	224	8	NM
<b>Total</b>	<b>\$1,927</b>	<b>\$2,131</b>	<b>\$1,391</b>	<b>(10)%</b>	<b>53%</b>

NM Not meaningful

### 2011 vs. 2010

Net income decreased 10%, driven by higher operating expenses, lower loan loss reserve releases and a higher effective tax rate, partially offset by growth in revenue. The higher effective tax rate was due to lower tax benefits (APB 23) and a tax charge of \$66 million due to a write-down in the value of deferred tax assets due to a change in the tax law, each in Japan. During 2011, the U.S. dollar generally depreciated versus local currencies. As a result, the impact of FX translation accounted for an approximately 5% growth in revenues and expenses.

Revenues increased 8%, primarily driven by higher business volumes and the impact of FX translation, partially offset by continued spread compression and \$65 million of net charges relating to the repurchase of certain Lehman

structured notes (see Note 29 to the Consolidated Financial Statements).

Net interest revenue increased 6%, as investment initiatives and sustained economic growth in the region continued to drive higher lending and deposit volumes. Spread compression continued to partly offset the benefit of higher balances and continued to be driven by stricter underwriting criteria resulting in a lowering of the risk profile for personal and other loans. Spread compression will likely continue to have a negative impact on net interest revenue in the near-term. Non-interest revenue increased 14%, primarily due to a 17% increase in Citi-branded cards purchase sales and higher revenues from foreign exchange products, partially offset by a 12% decrease in investment sales, particularly in the second half of 2011, and the net charges for the repurchase of certain Lehman structured notes.

*Expenses* increased 13% due to continued investment spending, growth in business volumes, repositioning charges and higher legal and related expenses, as well as the impact of FX translation, partially offset by ongoing productivity savings. The increase in the level of incremental investment spending in the business was largely completed at the end of 2011.

*Provisions* increased 13% as lower loan loss reserve releases were partially offset by lower net credit losses. The increase in credit provisions reflected the increasing volumes in the region, partially offset by continued credit quality improvement. India remained a significant driver of the improvement in credit quality, as it continued to de-risk elements of its legacy portfolio. Citi believes that provisions could continue to increase as the portfolio continues to grow and season.

## **2010 vs. 2009**

*Net income* increased 53%, driven by growth in revenue and a decrease in provisions, partially offset by higher operating expenses and a higher effective tax rate. During 2010, the U.S. dollar generally depreciated versus local currencies. As a result, the impact of FX translation accounted for approximately 6% growth in revenues, and 7% growth in expenses.

*Revenues* increased 10%, driven by higher business volumes and the impact of FX translation, partially offset by spread compression. *Net interest revenue* increased 6%, as investment initiatives and sustained economic growth in the region drove higher lending and deposit volumes, which were partly offset by the spread compression. *Non-interest revenue* increased 20%, primarily due to higher investment sales and a 19% increase in Citi-branded cards purchase sales.

*Expenses* increased 13%, due to growth in business volumes, investment spending and the impact of FX translation.

*Provisions* decreased 61%, mainly due to the net impact of a loan loss reserve release of \$287 million in 2010, compared to a \$523 million loan loss reserve build in 2009 and a 24% decline in net credit losses. The decrease in provisions reflected continued credit quality improvement across the region, particularly in India, partially offset by the increasing volumes in the region.

## INSTITUTIONAL CLIENTS GROUP

*Institutional Clients Group (ICG)* includes *Securities and Banking* and *Transaction Services*. *ICG* provides corporate, institutional, public sector and high-net-worth clients around the world with a full range of products and services, including cash management, foreign exchange, trade finance and services, securities services, sales and trading, institutional brokerage, underwriting, lending and advisory services. *ICG's* international presence is supported by trading floors in approximately 75 countries and jurisdictions and a proprietary network within *Transaction Services* in over 95 countries and jurisdictions. At December 31, 2011, *ICG* had \$979 billion of assets and \$484 billion of deposits.

<i>In millions of dollars</i>	2011	2010	2009	% Change 2011 vs. 2010	% Change 2010 vs. 2009
Commissions and fees	\$ 4,447	\$ 4,266	\$ 4,197	4%	2%
Administration and other fiduciary fees	2,775	2,751	2,855	1	(4)
Investment banking	3,029	3,520	4,687	(14)	(25)
Principal transactions	4,873	5,567	5,626	(12)	(1)
Other	1,817	1,681	1,749	8	(4)
Total non-interest revenue	\$16,941	\$17,785	\$19,114	(5)%	(7)%
Net interest revenue (including dividends)	15,045	15,401	17,844	(2)	(14)
<b>Total revenues, net of interest expense</b>	<b>\$31,986</b>	<b>\$33,186</b>	<b>\$36,958</b>	<b>(4)%</b>	<b>(10)%</b>
Total operating expenses	20,687	19,597	17,573	6	12
Net credit losses	619	573	760	8	(25)
Provision (release) for unfunded lending commitments	89	(29)	138	NM	NM
Credit reserve build (release)	(556)	(626)	892	11	NM
Provisions for loan losses and benefits and claims	\$ 152	\$ (82)	\$ 1,790	NM	NM
Income from continuing operations before taxes	\$11,147	\$13,671	\$17,595	(18)%	(22)%
Income taxes	2,845	3,499	4,622	(19)	(24)
<b>Income from continuing operations</b>	<b>\$ 8,302</b>	<b>\$10,172</b>	<b>\$12,973</b>	<b>(18)%</b>	<b>(22)%</b>
Net income attributable to noncontrolling interests	56	131	68	(57)	93
<b>Net income</b>	<b>\$ 8,246</b>	<b>\$10,041</b>	<b>\$12,905</b>	<b>(18)%</b>	<b>(22)%</b>
Average assets ( <i>in billions of dollars</i> )	\$ 1,024	\$ 948	\$ 846	8%	12%
Return on assets	0.81%	1.06%	1.53%		
<b>Revenues by region</b>					
North America	\$10,000	\$11,878	\$11,361	(16)%	5%
EMEA	10,707	10,205	13,445	5	(24)
Latin America	4,069	4,063	4,826	—	(16)
Asia	7,210	7,040	7,326	2	(4)
<b>Total revenues</b>	<b>\$31,986</b>	<b>\$33,186</b>	<b>\$36,958</b>	<b>(4)%</b>	<b>(10)%</b>
<b>Income from continuing operations by region</b>					
North America	\$ 1,458	\$ 2,994	\$ 2,978	(51)%	1%
EMEA	3,150	3,030	4,713	4	(36)
Latin America	1,623	1,755	2,174	(8)	(19)
Asia	2,071	2,393	3,108	(13)	(23)
<b>Total income from continuing operations</b>	<b>\$ 8,302</b>	<b>\$10,172</b>	<b>\$12,973</b>	<b>(18)%</b>	<b>(22)%</b>
Average loans by region ( <i>in billions of dollars</i> )					
North America	\$ 69	\$ 67	\$ 52	3%	29%
EMEA	47	38	45	24	(16)
Latin America	29	23	22	26	5
Asia	52	36	28	44	29
<b>Total average loans</b>	<b>\$ 197</b>	<b>\$ 164</b>	<b>\$ 147</b>	<b>20%</b>	<b>12%</b>

NM Not meaningful



[THIS PAGE INTENTIONALLY LEFT BLANK]

## SECURITIES AND BANKING

*Securities and Banking (S&B)* offers a wide array of investment and commercial banking services and products for corporations, governments, institutional and retail investors, and high-net-worth individuals. *S&B* transacts with clients in both cash instruments and derivatives, including fixed income, foreign currency, equity, and commodity products. *S&B* includes investment banking and advisory services, lending, debt and equity sales and trading, institutional brokerage, derivative services and private banking.

*S&B* revenue is generated primarily from fees and spreads associated with these activities. *S&B* earns fee income for assisting clients in clearing transactions, providing brokerage and investment banking services and other such activities. Revenue generated from these activities is recorded in *Commissions and fees*. In addition, as a market maker, *S&B* facilitates transactions, including holding product inventory to meet client demand, and earns the differential between the price at which it buys and sells the products. These price differentials and the unrealized gains and losses on the inventory are recorded in *Principal transactions*. *S&B* interest income earned on inventory and loans held is recorded as a component of *Net interest revenue*.

<i>In millions of dollars</i>	2011	2010	2009	% Change 2011 vs. 2010	% Change 2010 vs. 2009
Net interest revenue	\$ 9,116	\$ 9,723	\$12,170	(6)%	(20)%
Non-interest revenue	12,301	13,392	14,970	(8)	(11)
<b>Revenues, net of interest expense</b>	<b>\$21,417</b>	\$23,115	\$27,140	<b>(7)%</b>	(15)%
Total operating expenses	15,028	14,693	13,090	2	12
Net credit losses	602	567	758	6	(25)
Provision (release) for unfunded lending commitments	86	(29)	138	NM	NM
Credit reserve build (release)	(572)	(562)	887	(2)	NM
Provisions for loan losses and benefits and claims	\$ 116	\$ (24)	\$ 1,783	NM	NM
<b>Income before taxes and noncontrolling interests</b>	<b>\$ 6,273</b>	\$ 8,446	\$12,267	<b>(26)%</b>	(31)%
Income taxes	1,378	1,947	3,072	(29)	(37)
<b>Income from continuing operations</b>	<b>4,895</b>	6,499	9,195	<b>(25)</b>	(29)
Net income attributable to noncontrolling interests	37	110	55	(66)	100
<b>Net income</b>	<b>\$ 4,858</b>	\$ 6,389	\$ 9,140	<b>(24)%</b>	(30)%
Average assets ( <i>in billions of dollars</i> )	\$ 894	\$ 841	\$ 759	6%	11%
Return on assets	0.54%	0.76%	1.21%		
<b>Revenues by region</b>					
North America	\$ 7,558	\$ 9,393	\$ 8,836	(20)%	6%
EMEA	7,221	6,849	10,056	5	(32)
Latin America	2,364	2,547	3,435	(7)	(26)
Asia	4,274	4,326	4,813	(1)	(10)
<b>Total revenues</b>	<b>\$21,417</b>	\$23,115	\$27,140	<b>(7)%</b>	(15)%
<b>Income from continuing operations by region</b>					
North America	\$ 1,011	\$ 2,465	\$ 2,369	(59)%	4%
EMEA	2,008	1,805	3,414	11	(47)
Latin America	978	1,091	1,558	(10)	(30)
Asia	898	1,138	1,854	(21)	(39)
<b>Total income from continuing operations</b>	<b>\$ 4,895</b>	\$ 6,499	\$ 9,195	<b>(25)%</b>	(29)%
<i>Securities and Banking</i> revenue details					
Total investment banking	\$ 3,310	\$ 3,828	\$ 4,767	(14)%	(20)%
Lending	1,802	962	(2,447)	87	NM
Equity markets	2,756	3,501	3,183	(21)	10
Fixed income markets	12,263	14,077	21,294	(13)	(34)
Private bank	2,146	2,004	2,068	7	(3)
Other <i>Securities and Banking</i>	(860)	(1,257)	(1,725)	32	27
<b>Total <i>Securities and Banking</i> revenues</b>	<b>\$21,417</b>	\$23,115	\$27,140	<b>(7)%</b>	(15)%

NM Not meaningful

## 2011 vs. 2010

S&B's results of operations for 2011 were significantly impacted by the macroeconomic concerns during the year, including the overall pace of U.S. economic recovery, the U.S. debt ceiling debate and subsequent downgrade of U.S. sovereign credit, the ongoing sovereign debt crisis in Europe and general continued concerns about the health of the global economy and financial markets. These concerns led to heightened volatility as well as overall declines in liquidity and market activity during the second half of the year as clients reduced their activity and risk.

*Net income* of \$4.9 billion decreased 24%. Excluding CVA/DVA (see table below), net income decreased 43% as declines in fixed income and equity markets revenues and investment banking revenues, along with higher expenses, more than offset increases in lending and private bank revenues.

*Revenues* of \$21.4 billion decreased 7% from the prior year. CVA/DVA increased by \$2.1 billion from the prior year, driven by the widening of Citi's credit spreads in 2011. Excluding CVA/DVA, S&B revenues decreased 16%, reflecting lower results in fixed income markets, equity markets and investment banking, partially offset by increased revenues in lending and the private bank.

Fixed income markets revenues, which constituted over 50% of S&B revenues in 2011, decreased 24% excluding CVA/DVA. This was driven by lower results in securitized and credit products, reflecting the challenging market environment and reduced customer risk appetite and, to a lesser extent, rates and currencies.

Equity markets revenues decreased 35% excluding CVA/DVA, driven by declining revenues in equity proprietary trading (which Citi also refers to as equity principal strategies) as positions in the business were wound down, a decline in equity derivatives revenues and, to a lesser extent, a decline in cash equities. The wind down of Citi's equity proprietary trading was completed at the end of 2011.

Investment banking revenues declined 14%, as the macroeconomic concerns and market uncertainty drove lower volumes in debt and equity issuance.

Lending revenues increased 87%, mainly due to the absence of losses on credit default swap hedges in the prior year (see the table below). Excluding the impact of these hedging gains and losses, lending revenues increased 3%, primarily due to growth in the Corporate loan portfolio. Private bank revenues increased 6% excluding CVA/DVA, primarily due to higher loan and deposit balances and improved customer pricing, partially offset by declines in investment and capital markets-related products given the negative market sentiment.

*Expenses* increased 2%, primarily due to investment spending, which largely occurred in the first half of the year, relating to new hires and technology investments. The increase in expenses was also driven by higher repositioning charges and the negative impact of FX translation (which contributed approximately 2% to the expense growth), partially offset by productivity saves and reduced incentive compensation due to business results. The increase in the level of investment spending in S&B was largely completed at the end of 2011.

*Provisions* increased by \$140 million, primarily due to builds in the allowance for unfunded lending commitments as a result of portfolio growth and higher net credit losses.

## 2010 vs. 2009

*Net income* of \$6.4 billion decreased 30%. Excluding CVA/DVA, net income decreased 36%, as an increase in lending was more than offset by declines in fixed income and equity trading activities, investment banking fees and higher expenses.

*Revenues* of \$23.1 billion decreased 15% from the prior year, as performance in the first half of 2009 was particularly strong due to higher fixed income markets activity and client activity levels in investment banking. In addition, 2010 CVA/DVA increased \$1.6 billion from the prior year, mainly due to a larger narrowing of Citi's spreads in 2009 compared 2010. Excluding CVA/DVA, revenues decreased 19%, reflecting lower results in fixed income markets, equity markets and investment banking, partially offset by increased revenues in lending.

Fixed income markets revenues decreased 32% excluding CVA/DVA, primarily reflecting lower results in rates and currencies, credit products and securitized products due to the overall weaker market environment during 2010.

Equity markets revenues decreased 31% excluding CVA/DVA, driven by lower trading revenues linked to the derivatives business and equity proprietary trading.

Investment banking revenues declined 20%, reflecting lower levels of market activity in debt and equity underwriting.

Lending revenues increased by \$3.4 billion, mainly driven by a reduction in losses on credit default swap hedges.

*Expenses* increased 12%, or \$1.6 billion, year over year. Excluding the 2010 U.K. bonus tax impact and litigation reserve releases in the first half of 2010 and 2009, expenses increased 8%, or \$1.1 billion, mainly as a result of higher compensation, transaction costs and the negative impact of FX translation (which contributed approximately 1% to the expense growth).

*Provisions* decreased by \$1.8 billion, to negative \$24 million, mainly due to credit reserve releases and lower net credit losses as the result of an improvement in the credit environment during 2010.

<i>In millions of dollars</i>	2011	2010	2009
<b>S&amp;B CVA/DVA</b>			
Fixed Income Markets	\$1,368	\$(187)	\$ 276
Equity Markets	355	(207)	(2,190)
Private Bank	9	(5)	(43)
<b>Total S&amp;B CVA/DVA</b>	<b>\$1,732</b>	<b>\$(399)</b>	<b>\$(1,957)</b>
<b>Total S&amp;B Lending Hedge gain (loss)</b>	<b>\$ 73</b>	<b>\$(711)</b>	<b>\$(3,421)</b>

## TRANSACTION SERVICES

*Transaction Services* is composed of Treasury and Trade Solutions and Securities and Fund Services. Treasury and Trade Solutions provides comprehensive cash management and trade finance and services for corporations, financial institutions and public sector entities worldwide. Securities and Fund Services provides securities services to investors, such as global asset managers, custody and clearing services to intermediaries such as broker-dealers, and depository and agency/trust services to multinational corporations and governments globally. Revenue is generated from net interest revenue on deposits in these businesses, as well as from trade loans and fees for transaction processing and fees on assets under custody and administration in Securities and Fund Services.

<i>In millions of dollars</i>	2011	2010	2009	% Change 2011 vs. 2010	% Change 2010 vs. 2009
Net interest revenue	\$ 5,929	\$ 5,678	\$5,674	4%	—
Non-interest revenue	4,640	4,393	4,144	6	6%
<b>Total revenues, net of interest expense</b>	<b>\$10,569</b>	<b>\$10,071</b>	<b>\$9,818</b>	<b>5%</b>	<b>3%</b>
Total operating expenses	5,659	4,904	4,483	15	9
Provisions (releases) for credit losses and for benefits and claims	36	(58)	7	NM	NM
<b>Income before taxes and noncontrolling interests</b>	<b>\$ 4,874</b>	<b>\$ 5,225</b>	<b>\$5,328</b>	<b>(7)%</b>	<b>(2)%</b>
Income taxes	1,467	1,552	1,550	(5)	—
Income from continuing operations	3,407	3,673	3,778	(7)	(3)
Net income attributable to noncontrolling interests	19	21	13	(10)	62
<b>Net income</b>	<b>\$ 3,388</b>	<b>\$ 3,652</b>	<b>\$3,765</b>	<b>(7)%</b>	<b>(3)%</b>
Average assets ( <i>in billions of dollars</i> )	130	\$ 107	\$ 87	21%	23%
Return on assets	2.61%	3.41%	4.34%		
<b>Revenues by region</b>					
North America	\$ 2,442	\$ 2,485	\$2,525	(2)%	(2)%
EMEA	3,486	3,356	3,389	4	(1)
Latin America	1,705	1,516	1,391	12	9
Asia	2,936	2,714	2,513	8	8
<b>Total revenues</b>	<b>\$10,569</b>	<b>\$10,071</b>	<b>\$9,818</b>	<b>5%</b>	<b>3%</b>
<b>Income from continuing operations by region</b>					
North America	\$ 447	\$ 529	\$ 609	(16)%	(13)%
EMEA	1,142	1,225	1,299	(7)	(6)
Latin America	645	664	616	(3)	8
Asia	1,173	1,255	1,254	(7)	—
<b>Total income from continuing operations</b>	<b>\$ 3,407</b>	<b>\$ 3,673</b>	<b>\$3,778</b>	<b>(7)%</b>	<b>(3)%</b>
<b>Key indicators (<i>in billions of dollars</i>)</b>					
Average deposits and other customer liability balances	\$ 363	\$ 333	\$ 304	9%	10%
EOP assets under custody <sup>(1)</sup> ( <i>in trillions of dollars</i> )	12.5	12.6	12.1	(1)	4

(1) Includes assets under custody, assets under trust and assets under administration.  
NM Not meaningful

### 2011 vs. 2010

*Net income* decreased 7%, as higher expenses, driven by investment spending, outpaced revenue growth. Year-over-year, the U.S. dollar generally depreciated versus local currencies. As a result, the impact of FX translation accounted for an approximately 1% growth in revenues and expenses, respectively.

*Revenues* grew 5%, driven primarily by international growth, as improvement in fees and increased deposit balances more than offset the continued spread compression, which will likely continue to be a challenge in 2012. Treasury and Trade Solutions revenues increased 5%, driven primarily by growth in the trade and commercial cards businesses and

increased deposits, partially offset by the impact of the continued low rate environment. Overall, Securities and Fund Services revenues increased 4% year-over-year, primarily due to growth in transaction and settlement volumes, driven in part by the increase in activity resulting from market volatility, and new client mandates. During the fourth quarter of 2011, however, Securities and Fund Services experienced a 10% decline in revenues as compared to the prior year period, driven by a significant decrease in settlement volumes reflecting the overall decline in capital markets activity during the latter part of 2011, spread compression and the impact of FX translation.

*Expenses* increased 15% reflecting investment spending and higher business volumes, partially offset by productivity savings. The increase in the level of investment spending in the business was largely completed at the end of 2011.

*Provisions* increased by \$94 million, to \$36 million, reflecting reserve builds in 2011 versus a net reserve release in the prior year.

*Average assets* grew 21%, driven by a 59% increase in trade assets as a result of focused investment in the business. *Average deposits and other customer liability balances* grew 9% and included a favorable shift to operating balances as the business continued to emphasize stable, lower cost deposits as a way to mitigate spread compression.

## **2010 vs. 2009**

*Net income* decreased 3%, as expenses driven by investment spending outpaced revenue growth. Year-over-year, the U.S. dollar generally depreciated versus local currencies. As a result, the impact of FX translation accounted for approximately 2% growth in revenues.

*Revenues* grew 3%, despite the low interest rate environment. Treasury and Trade Solutions revenues grew 2% as a result of increased customer liability balances and growth in trade and fees, partially offset by the spread compression. Securities and Fund Services revenues grew by 3% as higher volumes and balances reflected the impact of sales and increased market activity.

*Expenses* increased 9% reflecting investment spending and higher business volumes.

*Provisions* decreased \$65 million, to a negative \$58 million, as compared to the prior year, reflecting credit reserve releases.

*Average deposits and other customer liability balances* grew 10%, driven primarily by growth in emerging markets.

## CITI HOLDINGS

Citi Holdings contains businesses and portfolios of assets that Citigroup has determined are not central to its core Citicorp businesses. Citi Holdings consists of the following: *Brokerage and Asset Management*, *Local Consumer Lending* and *Special Asset Pool*.

Consistent with its strategy, Citi intends to continue to exit these businesses and portfolios as quickly as practicable in an economically rational manner. To date, the decrease in Citi Holdings assets has been primarily driven by asset sales and business dispositions, as well as portfolio run-off and pay-downs. Asset levels have also been impacted, and will continue to be impacted, by charge-offs and revenue marks as and when appropriate.

As of December 31, 2011, Citi Holdings' GAAP assets were approximately \$269 billion, a decrease of approximately \$90 billion, or 25%, from year end 2010, and \$558 billion, or 67%, from the peak in the first quarter of 2008. The decline in assets during 2011 reflected approximately \$49 billion in asset sales and business dispositions, \$35 billion in net run-off and amortization, and \$6 billion in net cost of credit and net asset marks. Citi Holdings represented approximately 14% of Citi's GAAP assets as of December 31, 2011, while Citi Holdings' risk-weighted assets of approximately \$245 billion at December 31, 2011 represented approximately 25% of Citi's risk-weighted assets as of such date. As previously disclosed, Citi's ability to continue to decrease the assets in Citi Holdings through the methods discussed above, including sales and dispositions, will not likely occur at the same pace or level as in the past. See also the "Executive Summary" above and "Risk Factors—Business Risks" below.

<i>In millions of dollars</i>	2011	2010	2009	% Change 2011 vs. 2010	% Change 2010 vs. 2009
Net interest revenue	\$10,287	\$14,773	\$16,139	(30)%	(8)%
Non-interest revenue	2,609	4,514	12,989	(42)	(65)
<b>Total revenues, net of interest expense</b>	<b>\$12,896</b>	<b>\$19,287</b>	<b>\$29,128</b>	<b>(33)%</b>	<b>(34)%</b>
<b>Provisions for credit losses and for benefits and claims</b>					
Net credit losses	\$11,731	\$19,070	\$24,585	(38)%	(22)%
Credit reserve build (release)	(4,720)	(3,500)	5,305	(35)	NM
Provision for loan losses	\$7,011	\$15,570	\$29,890	(55)%	(48)%
Provision for benefits and claims	820	813	1,094	1	(26)
Provision (release) for unfunded lending commitments	(41)	(82)	106	50	NM
Total provisions for credit losses and for benefits and claims	\$7,790	\$16,301	\$31,090	(52)%	(48)%
<b>Total operating expenses</b>	<b>\$8,791</b>	<b>\$9,615</b>	<b>\$14,085</b>	<b>(9)%</b>	<b>(32)%</b>
<b>Loss from continuing operations before taxes</b>	<b>\$(3,685)</b>	<b>\$(6,629)</b>	<b>\$(16,047)</b>	<b>44%</b>	<b>59%</b>
Benefits for income taxes	(1,161)	(2,573)	(6,988)	55	63
<b>(Loss) from continuing operations</b>	<b>\$(2,524)</b>	<b>\$(4,056)</b>	<b>\$(9,059)</b>	<b>38%</b>	<b>55%</b>
Net income (loss) attributable to noncontrolling interests	119	207	29	(43)	NM
<b>Citi Holdings net loss</b>	<b>\$(2,643)</b>	<b>\$(4,263)</b>	<b>\$(9,088)</b>	<b>38%</b>	<b>53%</b>
<b>Balance sheet data (in billions of dollars)</b>					
<b>Total EOP assets</b>	<b>\$269</b>	<b>\$359</b>	<b>\$487</b>	<b>(25)%</b>	<b>(26)%</b>
<b>Total EOP deposits</b>	<b>\$64</b>	<b>\$79</b>	<b>\$89</b>	<b>(19)%</b>	<b>(11)%</b>

NM Not meaningful

## BROKERAGE AND ASSET MANAGEMENT

*Brokerage and Asset Management (BAM)* consists of Citi's global retail brokerage and asset management businesses. At December 31, 2011, BAM had approximately \$27 billion of assets, or approximately 10% of Citi Holdings' assets, primarily consisting of Citi's investment in, and assets related to, the Morgan Stanley Smith Barney joint venture (MSSB JV). As more fully described in Forms 8-K filed with the SEC on January 14, 2009 and June 3, 2009, Morgan Stanley has options to purchase Citi's remaining stake in the MSSB JV over three years beginning in 2012.

<i>In millions of dollars</i>	2011	2010	2009	% Change 2011 vs. 2010	% Change 2010 vs. 2009
Net interest revenue	<b>\$(180)</b>	\$(277)	\$ 390	<b>35%</b>	NM
Non-interest revenue	<b>462</b>	886	14,233	<b>(48)</b>	(94)%
<b>Total revenues, net of interest expense</b>	<b>\$ 282</b>	\$ 609	\$14,623	<b>(54)%</b>	(96)%
Total operating expenses	<b>\$ 729</b>	\$ 987	\$ 3,276	<b>(26)%</b>	(70)%
Net credit losses	<b>\$ 4</b>	\$ 17	\$ 1	<b>(76)%</b>	NM
Credit reserve build (release)	<b>(3)</b>	(18)	36	<b>83</b>	NM
Provision for unfunded lending commitments	<b>(1)</b>	(6)	(5)	<b>83</b>	(20)%
Provision (release) for benefits and claims	<b>48</b>	38	40	<b>26</b>	(5)
Provisions for credit losses and for benefits and claims	<b>\$ 48</b>	\$ 31	\$ 72	<b>55%</b>	(57)%
Income (loss) from continuing operations before taxes	<b>\$(495)</b>	\$(409)	\$11,275	<b>(21)%</b>	NM
Income taxes (benefits)	<b>(209)</b>	(183)	4,425	<b>(14)</b>	NM
<b>Income (loss) from continuing operations</b>	<b>\$(286)</b>	\$(226)	\$ 6,850	<b>(27)%</b>	NM
Net income attributable to noncontrolling interests	<b>9</b>	11	12	<b>(18)</b>	(8)%
<b>Net income (loss)</b>	<b>\$(295)</b>	\$(237)	\$ 6,838	<b>(24)%</b>	NM
EOP assets ( <i>in billions of dollars</i> )	<b>\$ 27</b>	\$ 27	\$ 30	—	(10)%
EOP deposits ( <i>in billions of dollars</i> )	<b>55</b>	58	60	<b>(5)%</b>	(3)

NM Not meaningful

### 2011 vs. 2010

*Net loss* increased 24% as lower revenues were only partly offset by lower expenses.

*Revenues* decreased by 54%, driven by the 2010 sale of the Habitat and Colfondos businesses (including a \$78 million pretax gain on sale related to the transactions in the first quarter of 2010) and lower revenues from the MSSB JV.

*Expenses* decreased 26%, also driven by divestitures, as well as lower legal and related expenses.

*Provisions* increased 55% due to the absence of the prior-year reserve releases.

### 2010 vs. 2009

*Net loss* was \$0.2 billion in 2010, compared to *Net income* of \$6.9 billion in 2009. The decrease was driven by the absence of the gain on sale related to the MSSB JV transaction in 2009.

*Revenues* decreased 96% versus the prior year driven by the absence of the \$11.1 billion pretax gain on sale (\$6.7 billion after tax) related to the MSSB JV transaction in the second quarter of 2009 and a \$320 million pretax gain on the sale of the managed futures business to the MSSB JV in the third quarter of 2009. Excluding these gains, revenues decreased primarily due to the absence of Smith Barney from May 2009 onwards as well as the absence of Nikko Asset Management, partially offset by higher revenues from the MSSB JV and an improvement in marks in the retail alternative investments business.

*Expenses* decreased 70% from the prior year, mainly driven by the absence of Smith Barney from May 2009 onwards, lower MSSB JV separation-related costs as compared to the prior year and the absence of Nikko and Colfondos, partially offset by higher legal settlements and reserves associated with Smith Barney.

*Provisions* decreased 57%, mainly due to the absence of credit reserve builds in 2009.

*Assets* decreased 10% versus the prior year, mostly driven by the sales of the private equity business and the run-off of tailored loan portfolios.

## LOCAL CONSUMER LENDING

As of December 31, 2011, *Local Consumer Lending (LCL)* included a portion of Citigroup's *North America* mortgage business, retail partner cards, CitiFinancial North America (consisting of the OneMain and CitiFinancial Servicing businesses), remaining student loans, and other local Consumer finance businesses globally (including Western European cards and retail banking and Japan Consumer Finance). At December 31, 2011, *LCL* had approximately \$201 billion of assets (approximately \$186 billion in *North America*) or approximately 75% of Citi Holdings assets. The *North America* assets consisted of residential mortgages (residential first mortgages and home equity loans), retail partner card loans, personal loans, commercial real estate, and other consumer loans and assets. As referenced under "Citi Holdings" above, the substantial majority of the retail partner cards business will be transferred to Citicorp—NA RCB, effective in the first quarter of 2012.

As of December 31, 2011, approximately \$108 billion of assets in *LCL* consisted of *North America* mortgages in Citi's CitiMortgage and CitiFinancial operations.

<i>In millions of dollars</i>	2011	2010	2009	% Change 2011 vs. 2010	% Change 2010 vs. 2009
Net interest revenue	\$10,872	\$13,831	\$12,995	(21)%	6%
Non-interest revenue	1,195	1,995	4,770	(40)	(58)
<b>Total revenues, net of interest expense</b>	<b>\$12,067</b>	<b>\$15,826</b>	<b>\$17,765</b>	<b>(24)%</b>	<b>(11)%</b>
Total operating expenses	\$ 7,769	\$ 8,057	\$ 9,898	(4)%	(19)%
Net credit losses	\$10,659	\$17,040	\$19,185	(37)%	(11)%
Credit reserve build (release)	(2,862)	(1,771)	5,799	(62)	NM
Provision for benefits and claims	772	775	1,054	—	(26)
Provision for unfunded lending commitments	—	—	—	—	—
Provisions for credit losses and for benefits and claims	\$ 8,569	\$16,044	\$26,038	(47)%	(38)%
(Loss) from continuing operations before taxes	\$ (4,271)	\$ (8,275)	\$ (18,171)	48%	54%
Benefits for income taxes	(1,437)	(3,287)	(7,687)	56	57
<b>(Loss) from continuing operations</b>	<b>\$ (2,834)</b>	<b>\$ (4,988)</b>	<b>\$ (10,484)</b>	<b>43%</b>	<b>52%</b>
Net income attributable to noncontrolling interests	2	8	33	(75)	(76)
<b>Net (loss)</b>	<b>\$ (2,836)</b>	<b>\$ (4,996)</b>	<b>\$ (10,517)</b>	<b>43%</b>	<b>52%</b>
<i>Average assets (in billions of dollars)</i>	\$ 228	\$ 324	\$ 351	(30)%	(8)%
<b>Net credit losses as a percentage of average loans</b>	<b>5.34%</b>	<b>6.20%</b>	<b>6.38%</b>		
<b>Total GAAP revenues</b>	<b>\$12,067</b>	<b>\$15,826</b>	<b>\$17,765</b>	<b>(24)%</b>	<b>(11)%</b>
Net impact of credit card securitizations activity <sup>(1)</sup>	—	—	4,135		
<b>Total managed revenues</b>	<b>\$12,067</b>	<b>\$15,826</b>	<b>\$21,900</b>	<b>(24)%</b>	<b>(28)%</b>
<b>Total GAAP net credit losses</b>	<b>\$10,659</b>	<b>\$17,040</b>	<b>\$19,185</b>	<b>(37)%</b>	<b>(11)%</b>
Impact of credit card securitizations activity <sup>(1)</sup>	—	—	4,590		
<b>Total managed net credit losses</b>	<b>\$10,659</b>	<b>\$17,040</b>	<b>\$23,775</b>	<b>(37)%</b>	<b>(28)%</b>

(1) See Note 1 to the Consolidated Financial Statements for a discussion of the impact of SFAS 166/167.  
NM Not meaningful

### 2011 vs. 2010

*Net loss* decreased 43%, driven primarily by the improving credit environment, including lower net credit losses and higher loan loss reserve releases, in both retail partner cards and mortgages. The improvement in credit was partly offset by lower revenues due to decreasing asset balances and sales.

*Revenues* decreased 24%, driven primarily by the lower asset balances due to asset sales, divestitures and run-offs, which also drove the 21% decline in *Net interest revenue*. *Non-interest revenue* decreased 40% due to the impact of divestitures.

*Expenses* decreased 4%, driven by the lower volumes and divestitures, partly offset by higher legal and regulatory expenses, including without limitation those relating to the United States and state attorneys general mortgage servicing discussions and agreement in principle announced on February 9, 2012, reserves related to potential PPI refunds (see "Payment Protection Insurance" below) and, to a lesser extent, implementation costs associated with the OCC/Federal Reserve Board consent orders entered into in April 2011.

*Provisions* decreased 47%, driven by lower credit losses and higher loan loss reserve releases. Net credit losses decreased 37%, primarily due to the credit improvements in retail partner cards (\$3.0 billion) and *North America* mortgages (\$1.6 billion), although the pace of the decline in net credit losses in both portfolios slowed. Loan loss reserve releases increased 62%, driven by higher releases in retail partner cards and CitiFinancial North America due to better credit quality and lower loan balances.

*Assets* declined 20% from the prior year, primarily driven by portfolio run-off and the impact of asset sales and divestitures, including continued sales of student loans, auto loans and delinquent mortgages (see "North America Consumer Mortgage Lending" below).



## 2010 vs. 2009

*Net loss* decreased 52%, driven primarily by the improving credit environment. Decreases in revenues driven by lower gains on asset sales were mostly offset by decreased expenses due to lower volumes and divestitures.

*Revenues* decreased 11% from the prior year, driven primarily by portfolio run off, divestitures and asset sales. *Net interest revenue* increased 6% due to the adoption of SFAS 166/167, partially offset by the impact of lower balances due to portfolio run-off and asset sales. *Non-interest revenue* declined 58%, primarily due to the absence of the \$1.1 billion gain on the sale of Redecard in the first quarter of 2009 and a higher mortgage repurchase reserve charge.

*Expenses* decreased 19%, primarily due to the impact of divestitures, lower volumes, re-engineering actions and the absence of costs associated with the U.S. government loss-sharing agreement, which was exited in the fourth quarter of 2009.

*Provisions* decreased 38%, reflecting a net \$1.8 billion loan loss reserve release in 2010 compared to a \$5.8 billion build in 2009. Lower net credit losses across most businesses were partially offset by the impact of the adoption of SFAS 166/167. On a comparable basis, net credit losses were lower year-over-year by 28%, driven by improvement in U.S. mortgages, international portfolios and retail partner cards.

*Assets* declined 21% from the prior year, primarily driven by portfolio run-off, higher loan loss reserve balances, and the impact of asset sales and divestitures, partially offset by an increase of \$41 billion resulting from the adoption of SFAS 166/167. Key divestitures in 2010 included The Student Loan Corporation, Primerica, auto loans, the Canadian Mastercard business and U.S. retail sales finance portfolios.

## Japan Consumer Finance

Citi continues to actively monitor a number of matters involving its Japan Consumer Finance business, including customer defaults, refund claims and litigation, as well as financial and legislative, regulatory, judicial and other political developments, relating to the charging of gray zone interest. Gray zone interest represents interest at rates that are legal but for which claims may not be enforceable. In 2008, Citi decided to exit its Japan Consumer Finance business and has been liquidating its portfolio and otherwise winding down the business since such time. However, this business has incurred, and will continue to face, net credit losses and refunds, due in part to legislative, regulatory and judicial actions taken in recent years. These actions may also reduce credit availability and increase potential claims and losses relating to gray zone interest.

In September 2010, one of Japan's largest consumer finance companies (Takefuji) declared bankruptcy, reflecting the financial distress that Japan's top consumer finance lenders are facing as they continue to deal with liabilities for gray zone interest refund claims. The publicity relating to Takefuji's bankruptcy resulted in a significant increase in the number of refund claims during the latter part of 2010 and first half of 2011, although Citi observed a steady decline in such claims during the remainder of 2011. During 2011, *LCL* recorded a net increase in its reserves related to customer refunds in the Japan Consumer Finance business of approximately \$120 million (pretax), in addition to an increase of approximately \$325 million (pretax) in 2010.

As evidenced by the events described above, the trend in the type, number and amount of refund claims remains volatile, and the potential full amount of losses and their impact on Citi is subject to significant uncertainties and continues to be difficult to predict. In addition, regulators in Japan have stated that they are considering legislation to establish a framework for collective legal action proceedings. If such legislation is passed and implemented, it could potentially introduce a more accessible procedure for current and former customers to pursue refund claims and other types of collective actions. Citi continues to monitor and evaluate these developments and the potential impact to both currently and previously outstanding loans in this business and its reserves related thereto.

## Payment Protection Insurance

The alleged mis-selling of payment protection insurance products (PPI) by financial institutions in the UK, including Citi, has been, and continues to be, the subject of intense review and focus by the UK regulators, particularly the Financial Services Authority (FSA). PPI is designed to cover a customer's loan repayments in the event of certain events, such as long-term illness or unemployment. The FSA has found certain problems, across the industry, with how these products were sold, including customers not realizing that the cost of PPI premiums was being added to their loan or PPI being unsuitable for the customer. Prior to 2008, certain of Citi's UK consumer finance businesses, primarily CitiFinancial Europe plc and Egg Banking plc, engaged in the sale of PPI. While Citi has sold a significant portion of these businesses, and the remaining businesses are in the process of wind down, Citi generally retains the potential liability relating to the sale of PPI by these businesses.

As a result of this regulatory focus and resulting publicity, during 2010 and 2011, Citi observed an increase in customer complaints relating to the sale of PPI. In addition, in 2011, the FSA required all firms engaged in the sale of PPI in the UK, including Citi, to review their historical sales processes for PPI, generally from January 2005 forward. In addition, the FSA is requiring these firms to proactively contact any customers who may have been mis-sold PPI after January 2005 and invite them to have their individual sale reviewed. Redress, whether as a result of customer complaints or Citi's proactive contact with customers, generally involves the repayment of premiums and the refund of all applicable contractual interest together with compensatory interest of 8%.

As a result of these developments during 2011, Citi increased its reserves related to potential PPI refunds by approximately \$330 million (\$230 million in *LCL* and \$100 million in *Corporate/Other* for discontinued operations). Citi continues discussions with the FSA regarding its proposed remediation process, and the trend in the number of claims, the potential amount of refunds and the impact on Citi remains volatile and is subject to significant uncertainty and lack of predictability. This is particularly true with respect to the potential customer response to any direct customer contact exercise. Citi continues to monitor and evaluate the PPI remediation process and developments and its related reserves.

## SPECIAL ASSET POOL

*Special Asset Pool (SAP)* had approximately \$41 billion of assets as of December 31, 2011, which constituted approximately 15% of Citi Holdings assets as of such date. *SAP* consists of a portfolio of securities, loans and other assets that Citigroup intends to continue to reduce over time through asset sales and portfolio run-off. *SAP* assets have declined by approximately \$287 billion, or 88%, from peak levels in 2007, reflecting cumulative write-downs, asset sales and portfolio run-off.

<i>In millions of dollars</i>	2011	2010	2009	% Change 2011 vs. 2010	% Change 2010 vs. 2009
Net interest revenue	\$ (405)	\$ 1,219	\$ 2,754	NM	(56)%
Non-interest revenue	952	1,633	(6,014)	(42)%	NM
<b>Revenues, net of interest expense</b>	<b>\$ 547</b>	<b>\$ 2,852</b>	<b>\$(3,260)</b>	<b>(81)%</b>	NM
Total operating expenses	\$ 293	\$ 571	\$ 911	(49)%	(37)%
Net credit losses	\$ 1,068	\$ 2,013	\$ 5,399	(47)%	(63)%
Provision (releases) for unfunded lending commitments	(40)	(76)	111	47	NM
Credit reserve builds (releases)	(1,855)	(1,711)	(530)	(8)	NM
Provisions for credit losses and for benefits and claims	\$ (827)	\$ 226	\$ 4,980	NM	(95)%
Income (loss) from continuing operations before taxes	\$ 1,081	\$ 2,055	\$(9,151)	(47)%	NM
Income taxes (benefits)	485	897	(3,726)	(46)	NM
<b>Net income (loss) from continuing operations</b>	<b>\$ 596</b>	<b>\$ 1,158</b>	<b>\$(5,425)</b>	<b>(49)%</b>	NM
Net income (loss) attributable to noncontrolling interests	108	188	(16)	(43)	NM
<b>Net income (loss)</b>	<b>\$ 488</b>	<b>\$ 970</b>	<b>\$(5,409)</b>	<b>(50)%</b>	NM
EOP assets ( <i>in billions of dollars</i> )	\$ 41	\$ 80	\$ 136	(49)%	(41)%

NM Not meaningful

### 2011 vs. 2010

*Net income* decreased 50%, driven by the decrease in revenues due to lower asset balances, partially offset by lower expenses and improved credit.

*Revenues* decreased 81%, driven by the overall decline in *Net interest revenue* during the year, as interest-earning assets declined and thus represent a smaller portion of *SAP*. *Net interest revenue* was a negative \$405 million in 2011 and Citi expects to incur continued negative carrying costs in *SAP* going forward as the non-interest-earning assets of *SAP*, which require funding, now represent the larger portion of the total asset pool. *Non-interest revenue* decreased by 42% due to lower gains on asset sales and the absence of positive marks from the prior year, such as on subprime exposures.

*Expenses* decreased 49%, driven by lower volume and asset levels, as well as lower legal and related costs.

*Provisions* decreased \$1.1 billion as credit conditions continued to improve during the year. The decline of \$1.1 billion was driven by a \$945 million decrease in net credit losses and an increase in loan loss reserve releases to \$1.9 billion in 2011 from a release of \$1.7 billion in 2010.

*Assets* declined 49%, primarily driven by sales and amortization and prepayments. Asset sales of \$29 billion for 2011 generated pretax gains of approximately \$0.5 billion.

### 2010 vs. 2009

*Net income* increased \$6.4 billion from a net loss of \$5.4 billion in 2009.

The increase was driven by higher gains on asset sales and improved revenue marks, as well as improved credit.

*Revenues* increased \$6.1 billion, primarily due to the improvement of revenue marks in 2010. Aggregate marks were negative \$2.6 billion in 2009 as compared to positive marks of \$3.4 billion in 2010. 2010 revenues included positive marks of \$2.0 billion related to subprime-related direct exposure, a positive \$0.5 billion CVA/DVA related to monoline insurers, and \$0.4 billion on private equity positions. These positive marks were partially offset by negative revenues of \$0.5 billion on Alt-A mortgages and \$0.4 billion on commercial real estate.

*Expenses* decreased 37%, mainly driven by the absence of the U.S. government loss-sharing agreement exited in the fourth quarter of 2009, lower compensation, and lower transaction expenses.

*Provisions* decreased 95% as credit conditions improved. The decline in credit costs was driven by a decrease in net credit losses of \$3.4 billion and a higher release of loan loss reserves and unfunded lending commitments of \$1.4 billion.

*Assets* declined 41%, primarily driven by sales and amortization and prepayments. Asset sales of \$39 billion for 2010 generated pretax gains of approximately \$1.3 billion.

## CORPORATE/OTHER

Corporate/Other includes global staff functions (including finance, risk, human resources, legal and compliance) and other corporate expense, global operations and technology, unallocated Corporate Treasury and Corporate items and discontinued operations. At December 31, 2011, this segment had approximately \$286 billion of assets, or 15% of Citigroup's total assets, consisting primarily of Citi's liquidity portfolio.

<i>In millions of dollars</i>	2011	2010	2009
Net interest revenue	\$ 25	\$ 828	\$ (1,840)
Non-interest revenue	861	926	(8,715)
<b>Revenues, net of interest expense</b>	<b>\$ 886</b>	<b>\$ 1,754</b>	<b>\$ (10,555)</b>
Total operating expenses	\$ 2,522	\$ 1,616	\$ 1,039
Provisions (releases) for loan losses and for benefits and claims	(1)	—	—
Income (loss) from continuing operations before taxes	\$(1,635)	\$ 138	\$(11,594)
Provision (benefits) for income taxes	(764)	(36)	(4,225)
<b>Income (loss) from continuing operations</b>	<b>\$ (871)</b>	<b>\$ 174</b>	<b>\$ (7,369)</b>
Income (loss) from discontinued operations, net of taxes	112	(68)	(445)
<b>Net income (loss) before attribution of noncontrolling interests</b>	<b>\$ (759)</b>	<b>\$ 106</b>	<b>\$ (7,814)</b>
Net (loss) attributable to noncontrolling interests	(27)	(48)	(2)
<b>Net income (loss)</b>	<b>\$ (732)</b>	<b>\$ 154</b>	<b>\$ (7,812)</b>

### 2011 vs. 2010

*Net loss* of \$732 million reflected a decline of \$886 million compared to *Net income* of \$154 million in 2010. The decline was primarily due to the decrease in revenues coupled with the increase in expenses, as well as the absence of the net gain on the sale of Nikko Cordial Securities and the related benefit for income taxes recorded in discontinued operations in 2010. This was partially offset by the absence of the net loss on the sale of The Student Loan Corporation in 2010 and a net gain on the sale of the Egg Banking plc credit card business in 2011, each recorded in discontinued operations in the respective year.

*Revenues* decreased \$868 million, primarily driven by lower investment yields in Treasury and lower gains on sales of AFS securities, partially offset by gains on hedging activities and the gain on the sale of a portion of Citi's holdings in the Housing Development Finance Corp. (HDFC) in the second quarter of 2011 (approximately \$200 million pretax).

*Expenses* increased \$906 million, due to higher legal and related costs and continued investment spending, primarily in technology.

### 2010 vs. 2009

*Net loss* decreased \$8.0 billion, primarily due to the increase in revenues and the absence of prior-year losses related to Nikko Cordial, partially offset by the increase in expenses and the net loss on the sale of The Student Loan Corporation.

*Revenues* increased \$12.3 billion, primarily due to the absence of the loss on debt extinguishment related to the repayment of TARP and the exit from the loss-sharing agreement with the U.S. government, each in the fourth quarter of 2009. Revenues also increased due to gains on sales of AFS securities, benefits from lower short-term interest rates and other improved Treasury results in 2010. These increases were partially offset by the absence of the pretax gain related to Citi's public and private exchange offers in 2009.

*Expenses* increased \$577 million, primarily due to various legal and related expenses as well as other non-compensation expenses.

## BALANCE SHEET REVIEW

The following sets forth a general discussion of the changes in certain of the more significant line items of Citi's Consolidated Balance Sheet during 2011. For additional information on Citigroup's deposits, short-term and long-term debt and secured financing transactions, see "Capital Resources and Liquidity—Funding and Liquidity" below.

<i>In billions of dollars</i>	December 31,		Increase (decrease)	%
	2011	2010		
<b>Assets</b>				
Cash and deposits with banks	\$ 184	\$ 190	\$ (6)	(3)%
Federal funds sold and securities borrowed or purchased under agreements to resell	276	247	29	12
Trading account assets	292	317	(25)	(8)
Investments	293	318	(25)	(8)
Loans, net of unearned income and allowance for loan losses	617	608	9	1
Other assets	212	234	(22)	(9)
<b>Total assets</b>	<b>\$1,874</b>	<b>\$1,914</b>	<b>\$(40)</b>	<b>(2)%</b>
<b>Liabilities</b>				
Deposits	\$ 866	\$ 845	\$ 21	2%
Federal funds purchased and securities loaned or sold under agreements to repurchase	198	190	8	4
Trading account liabilities	126	129	(3)	(2)
Short-term borrowings and long-term debt	378	460	(82)	(18)
Other liabilities	126	124	2	2
<b>Total liabilities</b>	<b>\$1,694</b>	<b>\$1,748</b>	<b>\$(54)</b>	<b>(3)%</b>
<b>Total equity</b>	<b>\$ 180</b>	<b>\$ 166</b>	<b>\$ 14</b>	<b>8%</b>
<b>Total liabilities and equity</b>	<b>\$1,874</b>	<b>\$1,914</b>	<b>\$(40)</b>	<b>(2)%</b>

### ASSETS

#### Cash and Deposits with Banks

*Cash and deposits with banks* is comprised of both *Cash and due from banks* and *Deposits with banks*. *Cash and due from banks* includes (i) cash on hand at Citi's domestic and overseas offices, and (ii) non-interest-bearing balances due from banks, including non-interest-bearing demand deposit accounts with correspondent banks, central banks (such as the Federal Reserve Bank), and other banks or depository institutions for normal operating purposes. *Deposits with banks* includes interest-bearing balances, demand deposits and time deposits held in or due from banks (including correspondent banks, central banks and other banks or depository institutions) maintained for, among other things, normal operating and regulatory reserve requirement purposes.

During 2011, *Cash and deposits with banks* decreased \$6 billion, or 3%, driven by a \$7 billion, or 4%, decrease in *Deposits with banks* offset by a \$1 billion, or 3%, increase in *Cash and due from banks*. These changes resulted from Citi's normal operations during the year.

#### Federal Funds Sold and Securities Borrowed or Purchased Under Agreements to Resell (Reverse Repos)

Federal funds sold consist of unsecured advances of excess balances in reserve accounts held at the Federal Reserve Banks to third parties. During 2010 and 2011, Citi's federal funds sold were not significant. Reverse repos and securities borrowing transactions increased by \$29 billion, or 12%, during 2011, compared to 2010. The majority of this increase was due to additional secured lending to clients.

For further information regarding these Consolidated Balance Sheet categories, see Notes 1 and 12 to the Consolidated Financial Statements.

#### Trading Account Assets

*Trading account assets* includes debt and marketable equity securities, derivatives in a net receivable position, residual interests in securitizations and physical commodities inventory. In addition, certain assets that Citigroup has elected to carry at fair value, such as certain loans and purchase guarantees, are also included in *Trading account assets*.

During 2011, *Trading account assets* decreased \$25 billion, or 8%, primarily due to decreases in corporate bonds (\$14 billion, or 28%), foreign government securities (\$9 billion, or 10%), equity securities (\$4 billion, or 11%) and U.S. Treasury and federal agency securities (\$4 billion, or 18%), partially offset by a \$12 billion, or 24%, increase in derivative assets. A significant portion of the decline in Citi's *Trading account assets* occurred in the second half of 2011 as the economic uncertainty that largely began in the third quarter of 2011 continued into the fourth quarter. Citi reduced its rates trading in the G10, particularly in Europe, given the market environment in the region, and credit trading and securitized markets also declined due to reduced client volume and less market liquidity.

Average *Trading account assets* were \$270 billion in 2011, compared to \$280 billion in 2010.

For further information on Citi's *Trading account assets*, see Notes 1 and 14 to the Consolidated Financial Statements.

## Investments

*Investments* consists of debt and equity securities that are available-for-sale, debt securities that are held-to-maturity, non-marketable equity securities that are carried at fair value, and non-marketable equity securities carried at cost. Debt securities include bonds, notes and redeemable preferred stock, as well as certain mortgage-backed and asset-backed securities and other structured notes. Marketable and non-marketable equity securities carried at fair value include common and nonredeemable preferred stock. Non-marketable equity securities carried at cost primarily include equity shares issued by the Federal Reserve Bank and the Federal Home Loan Banks that Citigroup is required to hold.

During 2011, *Investments* decreased by \$25 billion, or 8%, primarily due to a \$9 billion, or 3%, decrease in available-for-sale securities (predominantly U.S. Treasury and federal agency securities), and a \$18 billion decrease in held-to-maturity securities (predominately mortgage-backed and Corporate securities) that included the \$12.7 billion of assets in the *Special Asset Pool* that were reclassified and transferred to *Trading account assets* in the first quarter of 2011. The majority of the remaining decrease was largely due to a combined reduction in U.S. Treasury and federal agency securities and foreign government securities, which was partially offset by an increase in U.S. government agency mortgage-backed securities, as Citi began to modestly reallocate its portfolio into higher-yielding assets.

For further information regarding *Investments*, see Notes 1 and 15 to the Consolidated Financial Statements.

## Loans

*Loans* represent the largest asset category of Citi's balance sheet. Citi's total loans (as discussed throughout this section, net of unearned income) were \$647 billion at December 31, 2011, compared to \$649 billion at December 31, 2010. Excluding the impact of FX translation, loans increased 1% year over year. At year end 2011, Consumer and Corporate loans represented 65% and 35%, respectively, of Citi's total loans.

In Citicorp, loans have increased for six consecutive quarters as of December 31, 2011, and were up 23% to \$465 billion at year end 2011, as compared to \$379 billion at the second quarter of 2010. Citicorp Corporate loans increased 24% year over year, and Citicorp Consumer loans were up 7% year over year. Corporate loan growth was driven by *Transaction Services* (37% growth), particularly from increased trade finance lending in *Asia*, *Latin America* and Europe, as well as growth in the *Securities and Banking*

Corporate loan book (20% growth), with increased borrowing generally across all client segments and geographies. Consumer loan growth was driven by *Regional Consumer Banking*, as loans increased 7% year over year, led by *Asia* and *Latin America*. The growth in *Regional Consumer Banking* loans reflected the economic growth in these regions, as well as the result of Citi's investment spending in these areas, which drove growth in both cards and retail loans. *North America* Consumer loans increased 6%, driven by retail loans as the cards market continued to adapt to the CARD Act and other regulatory changes. In contrast, Citi Holdings loans declined 25% year over year, due to the continued run-off and asset sales in the portfolio.

During 2011, average loans of \$644 billion yielded an average rate of 7.8%, compared to \$686 billion and 8.0%, respectively, in the prior year.

For further information on Citi's loan portfolios, see generally "Managing Global Risk—Credit Risk" below and Notes 1 and 16 to the Consolidated Financial Statements.

## Other Assets

*Other assets* consists of *Brokerage receivables*, *Goodwill*, *Intangibles* and *Mortgage servicing rights* in addition to *Other assets* (including, among other items, loans held-for-sale, deferred tax assets, equity-method investments, interest and fees receivable, premises and equipment, certain end-user derivatives in a net receivable position, repossessed assets and other receivables).

During 2011, *Other assets* decreased \$22 billion, or 9%, primarily due to a \$3 billion decrease in *Brokerage receivables*, a \$2 billion decrease in *Mortgage servicing rights*, a \$1 billion decrease in *Intangible assets*, a \$1 billion decrease in *Goodwill* and a \$15 billion decrease in *Other assets*.

For further information on *Brokerage receivables*, see Note 13 to the Consolidated Financial Statements. For further information regarding *Goodwill* and *Intangible assets*, see Note 18 to the Consolidated Financial Statements.

## LIABILITIES

### Deposits

*Deposits* represent customer funds that are payable on demand or upon maturity. For a discussion of Citi's deposits, see "Capital Resources and Liquidity—Funding and Liquidity" below.

### Federal Funds Purchased and Securities Loaned or Sold Under Agreements To Repurchase (Repos)

Federal funds purchased consist of unsecured advances of excess balances in reserve accounts held at the Federal Reserve Banks from third parties. During 2010 and 2011, Citi's federal funds purchased were not significant.

For further information on Citi's secured financing transactions, including repos and securities lending transactions, see "Capital Resources and Liquidity—Funding and Liquidity" below. See also Notes 1 and 12 to the Consolidated Financial Statements for additional information on these balance sheet categories.

### Trading Account Liabilities

*Trading account liabilities* includes securities sold, not yet purchased (short positions), and derivatives in a net payable position, as well as certain liabilities that Citigroup has elected to carry at fair value.

During 2011, *Trading account liabilities* decreased by \$3 billion, or 2%, primarily due to a \$3 billion, or 6%, decrease in derivative liabilities. In 2011, average *Trading account liabilities* were \$86 billion, compared to \$80 billion in 2010.

For further information on Citi's *Trading account liabilities*, see Notes 1 and 14 to the Consolidated Financial Statements.

### Debt

*Debt* is composed of both short-term and long-term borrowings. Long-term borrowings include senior notes, subordinated notes, trust preferred securities and securitizations. Short-term borrowings include commercial paper and borrowings from unaffiliated banks and other market participants. For further information on Citi's long-term and short-term debt borrowings during 2011, see "Capital Resources and Liquidity—Funding and Liquidity" below and Notes 1 and 19 to the Consolidated Financial Statements.

### Other Liabilities

*Other liabilities* consists of *Brokerage payables* and *Other liabilities* (including, among other items, accrued expenses and other payables, deferred tax liabilities, certain end-user derivatives in a net payable position, and reserves for legal claims, taxes, restructuring, unfunded lending commitments, and other matters).

During 2011, *Other liabilities* increased \$2 billion, or 2%, primarily due to a \$5 billion increase in *Brokerage payables*, offset by a \$4 billion decrease in *Other liabilities*.

For further information regarding *Brokerage payables*, see Note 13 to the Consolidated Financial Statements.

**SEGMENT BALANCE SHEET AT DECEMBER 31, 2011<sup>(1)</sup>**

<i>In millions of dollars</i>	Global Consumer Banking	Institutional Clients Group	Subtotal Citicorp	Citi Holdings	Corporate/Other, Discontinued Operations and Consolidating Eliminations	Total Citigroup Consolidated
<b>Assets</b>						
Cash and due from banks	\$ 9,020	\$ 17,439	\$ 26,459	\$ 1,105	\$ 1,137	\$ 28,701
Deposits with banks	7,659	52,249	59,908	1,342	94,534	155,784
Federal funds sold and securities borrowed or purchased under agreements to resell	3,269	269,295	272,564	3,285	—	275,849
Brokerage receivables	—	16,162	16,162	11,181	434	27,777
Trading account assets	13,224	265,577	278,801	12,933	—	291,734
Investments	27,740	95,601	123,341	30,202	139,870	293,413
Loans, net of unearned income						
Consumer	246,545	—	246,545	177,186	—	423,731
Corporate	—	218,779	218,779	4,732	—	223,511
Loans, net of unearned income	\$ 246,545	\$ 218,779	\$ 465,324	\$ 181,918	\$ —	\$ 647,242
Allowance for loan losses	(10,040)	(2,615)	(12,655)	(17,460)	—	(30,115)
Total loans, net	\$ 236,505	\$ 216,164	\$ 452,669	\$ 164,458	\$ —	\$ 617,127
Goodwill	10,236	10,737	20,973	4,440	—	25,413
Intangible assets (other than MSRs)	1,915	897	2,812	3,788	—	6,600
Mortgage servicing rights (MSRs)	1,389	88	1,477	1,092	—	2,569
Other assets	29,393	34,282	63,675	35,392	49,844	148,911
<b>Total assets</b>	<b>\$ 340,350</b>	<b>\$ 978,491</b>	<b>\$ 1,318,841</b>	<b>\$ 269,218</b>	<b>\$ 285,819</b>	<b>\$ 1,873,878</b>
<b>Liabilities and equity</b>						
Total deposits	\$ 312,847	\$ 483,557	\$ 796,404	\$ 64,391	\$ 5,141	\$ 865,936
Federal funds purchased and securities loaned or sold under agreements to repurchase	6,238	192,134	198,372	1	—	198,373
Brokerage payables	—	55,885	55,885	7	804	56,696
Trading account liabilities	50	124,684	124,734	1,348	—	126,082
Short-term borrowings	213	42,121	42,334	402	11,705	54,441
Long-term debt	3,077	63,779	66,856	9,884	246,765	323,505
Other liabilities	15,577	25,034	40,611	11,911	16,750	69,272
Net inter-segment funding (lending)	2,348	(8,703)	(6,355)	181,274	(174,919)	—
Total Citigroup stockholders' equity	—	—	—	—	177,806	177,806
Noncontrolling interest	—	—	—	—	1,767	1,767
<b>Total equity</b>	<b>\$ —</b>	<b>\$ —</b>	<b>\$ —</b>	<b>\$ —</b>	<b>\$ 179,573</b>	<b>\$ 179,573</b>
<b>Total liabilities and equity</b>	<b>\$ 340,350</b>	<b>\$ 978,491</b>	<b>\$ 1,318,841</b>	<b>\$ 269,218</b>	<b>\$ 285,819</b>	<b>\$ 1,873,878</b>

(1) The supplemental information presented in the table above reflects Citigroup's consolidated GAAP balance sheet by reporting segment as of December 31, 2011. The respective segment information depicts the assets and liabilities managed by each segment as of such date. While this presentation is not defined by GAAP, Citi believes that these non-GAAP financial measures enhance investors' understanding of the balance sheet components managed by the underlying business segments, as well as the beneficial inter-relationship of the asset and liability dynamics of the balance sheet components among Citi's business segments.



# CAPITAL RESOURCES AND LIQUIDITY

## CAPITAL RESOURCES

### Overview

Citi generates capital through earnings from its operating businesses. Citi may augment its capital through issuances of common stock, perpetual preferred stock and equity issued through awards under employee benefit plans, among other issuances. Citi has also augmented its regulatory capital through the issuance of subordinated debt underlying trust preferred securities, although the treatment of such instruments as regulatory capital will be phased out under Basel III and The Dodd-Frank Wall Street Reform and Consumer Protection Act of 2010 (see “Regulatory Capital Standards” and “Risk Factors—Regulatory Risks” below). Further, the impact of future events on Citi’s business results, such as corporate and asset dispositions, as well as changes in regulatory and accounting standards, may also affect Citi’s capital levels.

Capital is used primarily to support assets in Citi’s businesses and to absorb market, credit or operational losses. Capital may be used for other purposes, such as to pay dividends or repurchase common stock. However, Citi’s ability to pay regular quarterly cash dividends of more than \$0.01 per share, or to redeem or repurchase equity securities or trust preferred securities, is currently restricted (which restriction may be waived) due to Citi’s agreements with certain U.S. government entities, generally for so long as the U.S. government continues to hold any Citi trust preferred securities acquired in connection with the exchange offers consummated in 2009. (See “Risk Factors—Business Risks” below.)

Citigroup’s capital management framework is designed to ensure that Citigroup and its principal subsidiaries maintain sufficient capital consistent with Citi’s risk profile and all applicable regulatory standards and guidelines, as well as external rating agency considerations. Senior management is responsible for the capital and liquidity management process mainly through Citigroup’s Finance and Asset and Liability Committee (FinALCO), with oversight from the Risk Management and Finance Committee of Citigroup’s Board of Directors. Among other things, FinALCO’s responsibilities include: determining the financial structure of Citigroup and its principal subsidiaries; ensuring that Citigroup and its regulated entities are adequately capitalized in consultation with its regulators; determining appropriate asset levels and return hurdles for Citigroup and individual businesses; reviewing the funding and capital markets plan for Citigroup; and setting and monitoring corporate and bank liquidity levels and the impact of currency translation on non-U.S. capital. Asset and liability committees are also established globally and for each region, country and/or major line of business.

### Capital Ratios

Citigroup is subject to the risk-based capital guidelines issued by the Federal Reserve Board. Historically, capital adequacy has been measured, in part, based on two risk-based capital ratios, the Tier 1 Capital and Total Capital (Tier 1 Capital + Tier 2 Capital) ratios. Tier 1 Capital consists of the sum of “core capital elements,” such as qualifying common stockholders’ equity, as

adjusted, qualifying noncontrolling interests, and qualifying trust preferred securities, principally reduced by goodwill, other disallowed intangible assets, and disallowed deferred tax assets. Total Capital also includes “supplementary” Tier 2 Capital elements, such as qualifying subordinated debt and a limited portion of the allowance for credit losses. Both measures of capital adequacy are stated as a percentage of risk-weighted assets.

In 2009, the U.S. banking regulators developed a new measure of capital termed “Tier 1 Common,” which is defined as Tier 1 Capital less non-common elements, including qualifying perpetual preferred stock, qualifying noncontrolling interests, and qualifying trust preferred securities. For more detail on all of these capital metrics, see “Components of Capital Under Regulatory Guidelines” below.

Citigroup’s risk-weighted assets are principally derived from application of the risk-based capital guidelines related to the measurement of credit risk. Pursuant to these guidelines, on-balance-sheet assets and the credit equivalent amount of certain off-balance-sheet exposures (such as financial guarantees, unfunded lending commitments, letters of credit and derivatives) are assigned to one of several prescribed risk-weight categories based upon the perceived credit risk associated with the obligor or, if relevant, the guarantor, the nature of the collateral, or external credit ratings. Risk-weighted assets also incorporate a measure for market risk on covered trading account positions and all foreign exchange and commodity positions whether or not carried in the trading account. Excluded from risk-weighted assets are any assets, such as goodwill and deferred tax assets, to the extent required to be deducted from regulatory capital. See “Components of Capital Under Regulatory Guidelines” below.

Citigroup is also subject to a Leverage ratio requirement, a non-risk-based measure of capital adequacy, which is defined as Tier 1 Capital as a percentage of quarterly adjusted average total assets.

To be “well capitalized” under current federal bank regulatory agency definitions, a bank holding company must have a Tier 1 Capital ratio of at least 6%, a Total Capital ratio of at least 10%, and not be subject to a Federal Reserve Board directive to maintain higher capital levels. In addition, the Federal Reserve Board expects bank holding companies to maintain a minimum Leverage ratio of 3% or 4%, depending on factors specified in its regulations. The following table sets forth Citigroup’s regulatory capital ratios as of December 31, 2011 and December 31, 2010:

### Citigroup Regulatory Capital Ratios

<i>At year end</i>	<b>2011</b>	2010
Tier 1 Common	<b>11.80%</b>	10.75%
Tier 1 Capital	<b>13.55</b>	12.91
Total Capital (Tier 1 Capital + Tier 2 Capital)	<b>16.99</b>	16.59
Leverage	<b>7.19</b>	6.60

As indicated in the table above, Citigroup was “well capitalized” under the current federal bank regulatory agency definitions as of December 31, 2011 and December 31, 2010.

## Components of Capital Under Regulatory Guidelines

In millions of dollars at year end

	2011	2010
<b>Tier 1 Common Capital</b>		
Citigroup common stockholders' equity	<b>\$177,494</b>	\$163,156
Less: Net unrealized losses on securities available-for-sale, net of tax <sup>(1)</sup>	<b>(35)</b>	(2,395)
Less: Accumulated net losses on cash flow hedges, net of tax	<b>(2,820)</b>	(2,650)
Less: Pension liability adjustment, net of tax <sup>(2)</sup>	<b>(4,282)</b>	(4,105)
Less: Cumulative effect included in fair value of financial liabilities attributable to the change in own creditworthiness, net of tax <sup>(3)</sup>	<b>1,265</b>	164
Less: Disallowed deferred tax assets <sup>(4)</sup>	<b>37,980</b>	34,946
Less: Intangible assets:		
Goodwill	<b>25,413</b>	26,152
Other disallowed intangible assets	<b>4,550</b>	5,211
Other	<b>(569)</b>	(698)
<b>Total Tier 1 Common Capital</b>	<b>\$114,854</b>	\$105,135
<b>Tier 1 Capital</b>		
Qualifying perpetual preferred stock	<b>\$ 312</b>	\$ 312
Qualifying mandatorily redeemable securities of subsidiary trusts	<b>15,929</b>	18,003
Qualifying noncontrolling interests	<b>779</b>	868
Other	<b>—</b>	1,875
<b>Total Tier 1 Capital</b>	<b>\$131,874</b>	\$126,193
<b>Tier 2 Capital</b>		
Allowance for credit losses <sup>(5)</sup>	<b>\$ 12,423</b>	\$ 12,627
Qualifying subordinated debt <sup>(6)</sup>	<b>20,429</b>	22,423
Net unrealized pretax gains on available-for-sale equity securities <sup>(1)</sup>	<b>658</b>	976
<b>Total Tier 2 Capital</b>	<b>\$ 33,510</b>	\$ 36,026
<b>Total Capital (Tier 1 Capital + Tier 2 Capital)</b>	<b>\$165,384</b>	\$162,219
<b>Risk-weighted assets (RWA)<sup>(7)</sup></b>	<b>\$973,369</b>	\$977,629

(1) Tier 1 Capital excludes net unrealized gains (losses) on available-for-sale debt securities and net unrealized gains on available-for-sale equity securities with readily determinable fair values, in accordance with risk-based capital guidelines. In arriving at Tier 1 Capital, banking organizations are required to deduct net unrealized losses on available-for-sale equity securities with readily determinable fair values, net of tax. Banking organizations are permitted to include in Tier 2 Capital up to 45% of net unrealized pretax gains on available-for-sale equity securities with readily determinable fair values.

(2) The Federal Reserve Board granted interim capital relief for the impact of ASC 715-20, *Compensation—Retirement Benefits—Defined Benefits Plans* (formerly SFAS 158).

(3) The impact of changes in Citigroup's own creditworthiness in valuing financial liabilities for which the fair value option has been elected is excluded from Tier 1 Capital, in accordance with risk-based capital guidelines.

(4) Of Cit's approximately \$52 billion of net deferred tax assets at December 31, 2011, approximately \$11 billion of such assets were includable without limitation in regulatory capital pursuant to risk-based capital guidelines, while approximately \$38 billion of such assets exceeded the limitation imposed by these guidelines and, as "disallowed deferred tax assets," were deducted in arriving at Tier 1 Capital. Citigroup's approximately \$3 billion of other net deferred tax assets primarily represented effects of the pension liability adjustment, which are permitted to be excluded prior to deriving the amount of net deferred tax assets subject to limitation under the guidelines.

(5) Includable up to 1.25% of risk-weighted assets. Any excess allowance for credit losses is deducted in arriving at risk-weighted assets.

(6) Includes qualifying subordinated debt in an amount not exceeding 50% of Tier 1 Capital.

(7) Includes risk-weighted credit equivalent amounts, net of applicable bilateral netting agreements, of \$67.0 billion for interest rate, commodity and equity derivative contracts, foreign exchange contracts, and credit derivatives as of December 31, 2011, compared with \$62.1 billion as of December 31, 2010. Market risk equivalent assets included in risk-weighted assets amounted to \$46.8 billion at December 31, 2011 and \$51.4 billion at December 31, 2010. Risk-weighted assets also include the effect of certain other off-balance-sheet exposures, such as unused lending commitments and letters of credit, and reflect deductions such as certain intangible assets and any excess allowance for credit losses.

### Common Stockholders' Equity

Citigroup's common stockholders' equity increased during 2011 by \$14.3 billion to \$177.5 billion, and represented 9% of total assets as of December 31, 2011. The table below summarizes the change in Citigroup's common stockholders' equity during 2011:

*In billions of dollars*

<b>Common stockholders' equity, December 31, 2010</b>	<b>\$ 163.2</b>
Citigroup's net income	11.1
Employee benefit plans and other activities <sup>(1)</sup>	0.9
Conversion of ADIA Upper DECs equity units purchase contracts to common stock	3.8
Net change in accumulated other comprehensive income (loss), net of tax	(1.5)
<b>Common stockholders' equity, December 31, 2011</b>	<b>\$ 177.5</b>

(1) As of December 31, 2011, \$6.7 billion of common stock repurchases remained under Citi's authorized repurchase programs. No material repurchases were made in 2011.

### Tangible Common Equity and Tangible Book Value Per Share

Tangible common equity (TCE), as defined by Citigroup, represents common equity less goodwill, intangible assets (other than mortgage servicing rights (MSRs)), and related net deferred tax assets. Other companies may calculate TCE in a manner different from that of Citigroup. Citi's TCE was \$145.4 billion at December 31, 2011 and \$129.4 billion at December 31, 2010.

The TCE ratio (TCE divided by risk-weighted assets) was 14.9% at December 31, 2011 and 13.2% at December 31, 2010.

TCE and tangible book value per share, as well as related ratios, are capital adequacy metrics used and relied upon by investors and industry analysts; however, they are non-GAAP financial measures for SEC purposes. A reconciliation of Citigroup's total stockholders' equity to TCE, and book value per share to tangible book value per share, as of December 31, 2011 and December 31, 2010, follows:

<i>In millions of dollars or shares at year end, except ratios and per-share data</i>	2011	2010
<b>Total Citigroup stockholders' equity</b>	<b>\$ 177,806</b>	\$ 163,468
Less:		
Preferred stock	312	312
<b>Common equity</b>	<b>\$ 177,494</b>	\$ 163,156
Less:		
Goodwill	25,413	26,152
Intangible assets (other than MSRs)	6,600	7,504
Related net deferred tax assets	44	56
<b>Tangible common equity (TCE)</b>	<b>\$ 145,437</b>	\$ 129,444
<b>Tangible assets</b>		
GAAP assets	\$1,873,878	\$1,913,902
Less:		
Goodwill	25,413	26,152
Intangible assets (other than MSRs)	6,600	7,504
Related deferred tax assets	322	359
<b>Tangible assets (TA)</b>	<b>\$1,841,543</b>	\$1,879,887
<b>Risk-weighted assets (RWA)</b>	<b>\$ 973,369</b>	\$ 977,629
<b>TCE/TA ratio</b>	<b>7.90%</b>	6.89%
<b>TCE/RWA ratio</b>	<b>14.94%</b>	13.24%
<b>Common shares outstanding (CSO)</b>	<b>2,923.9</b>	2,905.8
<b>Book value per share (common equity/CSO)</b>	<b>\$ 60.70</b>	\$ 56.15
<b>Tangible book value per share (TCE/CSO)</b>	<b>\$ 49.74</b>	\$ 44.55

## Capital Resources of Citigroup's U.S. Depository Institutions

Citigroup's U.S. subsidiary depository institutions are also subject to risk-based capital guidelines issued by their respective primary federal bank regulatory agencies, which are similar to the guidelines of the Federal Reserve Board.

The following table sets forth the capital tiers and capital ratios of Citibank, N.A., Citi's primary U.S. subsidiary depository institution, as of December 31, 2011 and December 31, 2010:

### Citibank, N.A. Capital Tiers and Capital Ratios Under Regulatory Guidelines<sup>(1)</sup>

<i>In billions of dollars at year end, except ratios</i>	2011	2010
Tier 1 Common Capital	\$121.3	\$123.6
Tier 1 Capital	121.9	124.2
Total Capital (Tier 1 Capital + Tier 2 Capital)	134.3	138.4
Tier 1 Common ratio	14.63%	15.33%
Tier 1 Capital ratio	14.70	15.42
Total Capital ratio	16.20	17.18
Leverage ratio	9.66	9.32

(1) Effective July 1, 2011, Citibank (South Dakota) N.A. merged into Citibank, N.A. The amount of Tier 1 Common Capital, Tier 1 Capital and Total Capital, and the resultant capital ratios, at December 31, 2010 have been restated to reflect this merger. The 2011 Capital Ratios above also reflect the impact of dividends paid by Citibank, N.A. to Citigroup during 2011.

## Impact of Changes on Capital Ratios

The following table presents the estimated sensitivity of Citigroup's and Citibank, N.A.'s capital ratios to changes of \$100 million in Tier 1 Common Capital, Tier 1 Capital or Total Capital (numerator), or changes of \$1 billion in risk-weighted assets or adjusted average total assets (denominator), based on financial information as of December 31, 2011. This information is provided for the purpose of analyzing the impact that a change in Citigroup's or Citibank, N.A.'s financial position or results of operations could have on these ratios. These sensitivities only consider a single change to either a component of capital, risk-weighted assets or adjusted average total assets. Accordingly, an event that affects more than one factor may have a larger basis point impact than is reflected in this table.

	Tier 1 Common ratio		Tier 1 Capital ratio		Total Capital ratio		Leverage ratio	
	Impact of \$100 million change in Tier 1 Common Capital	Impact of \$1 billion change in risk-weighted assets	Impact of \$100 million change in Tier 1 Capital	Impact of \$1 billion change in risk-weighted assets	Impact of \$100 million change in Total Capital	Impact of \$1 billion change in risk-weighted assets	Impact of \$100 million change in Tier 1 Capital	Impact of \$1 billion change in adjusted average total assets
Citigroup	1.0 bps	1.2 bps	1.0 bps	1.4 bps	1.0 bps	1.8 bps	0.6 bps	0.4 bps
Citibank, N.A.	1.2 bps	1.8 bps	1.2 bps	1.8 bps	1.2 bps	2.0 bps	0.8 bps	0.8 bps

## Broker-Dealer Subsidiaries

At December 31, 2011, Citigroup Global Markets Inc., a broker-dealer registered with the SEC that is an indirect wholly owned subsidiary of Citigroup, had net capital, computed in accordance with the SEC's net capital rule, of \$7.8 billion, which exceeded the minimum requirement by \$7.0 billion.

In addition, certain of Citi's other broker-dealer subsidiaries are subject to regulation in the countries in which they do business, including requirements to maintain specified levels of net capital or its equivalent. Citigroup's broker-dealer subsidiaries were in compliance with their capital requirements at December 31, 2011.

## Regulatory Capital Standards

The prospective regulatory capital standards for financial institutions, both in the U.S. and internationally, continue to be subject to ongoing debate, extensive rulemaking activity and substantial uncertainty. See “Risk Factors—Regulatory Risks” below.

*Basel II and II.5.* In November 2005, the Basel Committee on Banking Supervision (Basel Committee) published a new set of risk-based capital standards (Basel II) that permits banking organizations to leverage internal risk models used to measure credit and operational risks to derive risk-weighted assets. In November 2007, the U.S. banking agencies adopted these standards for large, internationally active U.S. banking organizations, including Citi. As adopted, the standards require Citi to comply with the most advanced Basel II approaches for calculating risk-weighted assets for credit and operational risks. The U.S. Basel II implementation timetable originally consisted of a parallel calculation period under the current regulatory capital regime (Basel I), followed by a three-year transitional “floor” period, during which Basel II risk-based capital requirements could not fall below certain floors based on application of the Basel I rules. Citi began parallel Basel I and Basel II reporting to the U.S. banking agencies on April 1, 2010.

In June 2011, the U.S. banking agencies adopted final regulations to implement the “capital floor” provision of the so-called “Collins Amendment” of The Dodd-Frank Wall Street Reform and Consumer Protection Act of 2010 (Dodd-Frank Act). These regulations eliminated the three-year transitional floor period in favor of a permanent floor based on the generally applicable risk-based capital rules (currently Basel I). Pursuant to these regulations, a banking organization that has formally implemented Basel II must calculate its risk-based capital requirements under both Basel I and Basel II, compare the two results, and then use the lower of the resulting capital ratios for purposes of determining compliance with its minimum Tier 1 Capital and Total Capital requirements. As of December 31, 2011 neither Citi nor any other U.S. banking organization had received approval from the U.S. banking agencies to formally implement Basel II. Accordingly, the timing of Citi’s Basel II implementation remains subject to uncertainty.

Apart from the Basel II rules regarding credit and operational risks, in June 2010, the Basel Committee agreed on certain revisions to the market risk capital framework (Basel II.5) that would also result in additional capital requirements. In January 2011, the U.S. banking agencies issued a proposal to amend the market risk capital rules to implement certain revisions approved by the Basel Committee. However, the U.S. banking agencies’ proposal excluded the methodologies adopted by the Basel Committee for calculating capital requirements on certain debt and securitization positions covered by the market risk capital rules, as such methodologies include reliance on external credit ratings, which is prohibited by the Dodd-Frank Act (see below).

## Basel III and Global Systemically Important Banks (G-SIBs)

*Basel III.* As an outgrowth of the financial crisis, in December 2010, the Basel Committee issued final rules to strengthen existing capital requirements (Basel III). The U.S. banking agencies are required to finalize, by December 2012, the rules to be applied by U.S. banking organizations commencing on January 1, 2013. While expected to be substantially the same as those of the Basel Committee as described below, as of December 31, 2011, the U.S. banking agencies had yet to issue the proposed U.S. version of the Basel III rules.

Under Basel III, when fully phased in on January 1, 2019, Citi would be required to maintain minimum risk-based capital ratios (exclusive of a G-SIB capital surcharge) as follows:

	Tier 1 Common	Tier 1 Capital	Total Capital
Stated minimum ratio	4.5%	6.0%	8.0%
Plus: Capital conservation buffer requirement	2.5	2.5	2.5
Effective minimum ratio (without G-SIB surcharge)	7.0%	8.5%	10.5%

While banking organizations would be permitted to draw on the 2.5% capital conservation buffer to absorb losses during periods of financial or economic stress, restrictions on earnings distributions (e.g., dividends, equity repurchases, and discretionary compensation) would result, with the degree of such restrictions greater based upon the extent to which the buffer is utilized. Moreover, subject to national discretion by the respective bank supervisory or regulatory authorities (i.e., for Citi, the U.S. banking agencies), a countercyclical capital buffer ranging from 0% to 2.5%, consisting of only Tier 1 Common Capital, could also be imposed on banking organizations when it is deemed that excess aggregate credit growth is resulting in a build-up of systemic risk in a given country. This countercyclical capital buffer, when in effect, would serve as an additional buffer supplementing the capital conservation buffer.

Under Basel III, Tier 1 Common Capital will be required to be measured after applying generally all regulatory adjustments (including applicable deductions). The impact of these regulatory adjustments on Tier 1 Common Capital would be phased in incrementally at 20% annually beginning on January 1, 2014, with full implementation by January 1, 2018. During the transition period, the portion of the regulatory adjustments (including applicable deductions) not applied against Tier 1 Common Capital would continue to be subject to existing national treatments.

Further, under Basel III, certain capital instruments will no longer qualify as non-common components of Tier 1 Capital (e.g., trust preferred securities and cumulative perpetual preferred stock) or Tier 2 Capital. These instruments will be subject to a 10% per year phase-out over 10 years beginning on January 1, 2013, except for certain limited grandfathering. This phase-out period will be substantially shorter in the U.S. as a result of the Collins Amendment of the Dodd-Frank Act, which will generally require a phase-out of these securities over a three-year period also beginning on January 1, 2013. In addition, the Basel Committee has subsequently issued supplementary minimum requirements to those contained in Basel III,

which must be met or exceeded in order to ensure that qualifying non-common Tier 1 or Tier 2 Capital instruments fully absorb losses at the point of a banking organization's non-viability before taxpayers are exposed to loss. These requirements must be reflected within the terms of the capital instruments unless, subject to certain conditions, they are implemented through the governing jurisdiction's legal framework.

Although Citi, like other U.S. banking organizations, is currently subject to a supplementary, non-risk-based measure of leverage for capital adequacy purposes (see "Capital Ratios" above), Basel III establishes a more constrained Leverage ratio requirement. Initially, during a four-year parallel run test period beginning on January 1, 2013, Citi, like other U.S. banking organizations, will be required to maintain a minimum 3% Tier 1 Capital Leverage ratio. Disclosure of such ratio, and its components, will start on January 1, 2015. Depending upon the results of the parallel run test period, there could be subsequent adjustments to the definition and calibration of the Leverage ratio, which is to be finalized in 2017 and become a formal requirement by January 1, 2018.

*Global Systemically Important Banks (G-SIBs).* In November 2011, the Basel Committee finalized rules which set forth measures for G-SIBs, including the methodology for assessing global systemic importance, the related additional loss absorbency capital requirements (surcharges), and the phase-in period regarding such requirements.

Under the final rules, the methodology for assessing G-SIBs is to be based primarily on quantitative measurement indicators comprising five equally weighted broad categories: size, cross-jurisdictional activity, interconnectedness, substitutability/financial institution infrastructure, and complexity. G-SIBs will be subject to a progressive minimum additional Tier 1 Common Capital surcharge (over and above the Basel III minimum capital ratio requirements) ranging initially across four buckets from 1% to 2.5% of risk-weighted assets, depending upon the systemic importance of each individual banking organization. Further, a potential minimum additional 1% Tier 1 Common Capital requirement could also be imposed in the future on the largest G-SIBs that are deemed to have increased their global systemic importance (resulting in a total minimum additional Tier 1 Common Capital surcharge of 3.5%). Citi expects to be a G-SIB under the Basel Committee's rules, although the extent of its initial additional capital surcharge remains uncertain.

The minimum additional Tier 1 Common Capital surcharge for G-SIBs will be phased-in, as an extension of and in parallel with the Basel III capital conservation buffer and any countercyclical capital buffer, commencing on January 1, 2016 and becoming fully effective on January 1, 2019.

Accordingly, based on Citi's current understanding, under Basel III, on a fully phased-in basis, the effective minimum Tier 1 Common ratio requirement for those banking organizations initially deemed to be the most global systemically important, which will likely include Citi, will be at least 9.5% (consisting of the aggregate of the 4.5% stated minimum Tier 1 Common ratio requirement, the 2.5% capital conservation buffer, and the maximum 2.5% G-SIB capital surcharge). However, as referenced above, these capital surcharge measures have not yet been proposed by the U.S. banking agencies, although they have indicated they intend to adopt implementing rules in 2014.

### ***Dodd-Frank Act***

In addition to the Collins Amendment, the Dodd-Frank Act contains other significant regulatory capital-related provisions that have not yet been fully implemented by the U.S. banking agencies.

*Alternative Creditworthiness Standards.* In December 2011, the U.S. banking agencies proposed to further amend and supplement the market risk capital rules beyond the January 2011 proposed modifications discussed above. The December 2011 proposals are intended to implement the provisions of the Dodd-Frank Act requiring that all federal agencies remove references to, and reliance on, credit ratings in their regulations, and replace these references with appropriate alternative standards for evaluating creditworthiness. Under the December 2011 proposal, the U.S. banking agencies set forth alternative methodologies to external credit ratings which are to be used to assess capital requirements on certain debt as well as securitization positions subject to the market risk capital rules. The U.S. banking agencies have also indicated they intend to propose similar revisions to the Basel I and Basel II rules to eliminate the use of external credit ratings to determine the risk weights applicable to securitization and certain corporate exposures under these regulations.

*Enhanced Prudential Regulatory Capital Requirements.* As mandated by the Dodd-Frank Act, in January 2012, the Federal Reserve Board issued a proposal designed to strengthen regulation and supervision of those financial institutions deemed to be systemically important and posing risk to market-wide financial stability, which would include Citi. The proposal incorporates a wide range of enhanced prudential standards, including those related to risk-based capital requirements and leverage limits.

The Federal Reserve Board has already implemented the first phase of the proposal's enhanced capital requirements through the adoption of its capital plan rule in December 2011. As a result, Citi, like other covered bank holding companies, is required to develop annual capital plans, conduct stress tests, and maintain adequate capital, including a Tier 1 Common ratio in excess of 5% (under both expected and stressed conditions) in order to engage in capital distributions such as dividends or share repurchases (see "Risk Factors—Business Risks" below). The second phase of the enhanced capital requirements, as set forth in the January 2012 proposal, would involve a subsequent Federal Reserve Board proposal regarding the establishment of a quantitative risk-based capital surcharge for covered financial institutions or a subset thereof, to be consistent with the provisions of the Basel Committee's final G-SIB surcharge rules.

## FUNDING AND LIQUIDITY

### Overview

Citi's funding and liquidity objectives generally are to maintain liquidity to fund its existing asset base as well as grow its core businesses in Citicorp, while at the same time maintain sufficient excess liquidity, structured appropriately, so that it can operate under a wide variety of market conditions, including market disruptions for both short- and long-term periods. Citigroup's primary liquidity objectives are established by entity, and in aggregate, across three major categories:

- (i) the non-bank, which is largely composed of the parent holding company (Citigroup) and Citi's broker-dealer subsidiaries (collectively referred to in this section as "non-bank");
- (ii) Citi's significant bank entities, such as Citibank, N.A.; and
- (iii) other entities.

At an aggregate level, Citigroup's goal is to ensure that there is sufficient funding in amount and tenor to ensure that aggregate liquidity resources are available for these entities. The liquidity framework requires that entities be

self-sufficient or net providers of liquidity, including in conditions established under their designated stress tests, and have excess cash capital.

Citi's primary sources of funding include (i) deposits via Citi's bank subsidiaries, which continue to be Citi's most stable and lowest cost source of long-term funding, (ii) long-term debt (including long-term collateralized financings) issued at the non-bank level and certain bank subsidiaries, and (iii) stockholders' equity. These sources are supplemented by short-term borrowings, primarily in the form of secured financing transactions (securities loaned or sold under agreements to repurchase, or repos), and commercial paper at the non-bank level.

As referenced above, Citigroup works to ensure that the structural tenor of these funding sources is sufficiently long in relation to the tenor of its asset base. The key goal of Citi's asset-liability management is to ensure that there is excess tenor in the liability structure so as to provide excess liquidity to fund the assets. The excess liquidity resulting from a longer-term tenor profile can effectively offset potential decreases in liquidity that may occur under stress. This excess funding is held in the form of aggregate liquidity resources, as described below.

### Aggregate Liquidity Resources

	Non-bank <sup>(1)</sup>		Significant bank entities		Other entities <sup>(2)</sup>		Total	
	Dec. 31, 2011	Dec. 31, 2010	Dec. 31, 2011	Dec. 31, 2010	Dec. 31, 2011	Dec. 31, 2010	Dec. 31, 2011	Dec. 31, 2010
<i>In billions of dollars</i>								
Cash at major central banks	\$29.1	\$22.7	\$ 70.7	\$ 77.4	\$ 27.6	\$ 32.5	\$127.4	\$132.6
Unencumbered liquid securities	69.3	71.8	129.5	145.3	79.3	77.1	278.1	294.2
<b>Total</b>	<b>\$98.4</b>	<b>\$94.5</b>	<b>\$200.2</b>	<b>\$ 222.7</b>	<b>\$106.9</b>	<b>\$109.6</b>	<b>\$405.5</b>	<b>\$426.8</b>

(1) Non-bank includes the parent holding company (Citigroup), Citigroup Funding Inc. (CFI) and one of Citi's broker-dealer entities, Citigroup Global Markets Holdings Inc. (CGMHI).

(2) Other entities include Banamex and other bank entities.

As set forth in the table above, Citigroup's aggregate liquidity resources totaled \$405.5 billion at December 31, 2011, compared with \$426.8 billion at December 31, 2010. These amounts are as of period-end and may increase or decrease intra-period in the ordinary course of business. During the quarter ended December 31, 2011, the intra-quarter amounts did not fluctuate materially from the quarter-end amounts noted above.

At December 31, 2011, Citigroup's non-bank aggregate liquidity resources totaled \$98.4 billion, compared with \$94.5 billion at December 31, 2010. This amount included unencumbered liquid securities and cash held in Citi's U.S. and non-U.S. broker-dealer entities.

Citigroup's significant bank entities had approximately \$200.2 billion of aggregate liquidity resources as of December 31, 2011. This amount included \$70.7 billion of cash on deposit with major central banks (including the U.S. Federal Reserve Bank, European Central Bank, Bank of England, Swiss National Bank, Bank of Japan, the Monetary Authority of Singapore and the Hong Kong Monetary Authority), compared with \$77.4 billion at

December 31, 2010. The significant bank entities' liquidity resources also included unencumbered highly liquid government and government-backed securities. These securities are available-for-sale or secured funding through private markets or by pledging to the major central banks. The liquidity value of these liquid securities was \$129.5 billion at December 31, 2011, compared with \$145.3 billion at December 31, 2010. As shown in the table above, overall, liquidity at Citi's significant bank entities was down at December 31, 2011, as compared to December 31, 2010, as Citi deployed some of its excess bank liquidity into loan growth within Citicorp (see "Balance Sheet Review" above) and paid down long-term bank debt.

Citi estimates that its other entities and subsidiaries held approximately \$106.9 billion in aggregate liquidity resources as of December 31, 2011. This included \$27.6 billion of cash on deposit with major central banks and \$79.3 billion of unencumbered liquid securities. Including these amounts, Citi's aggregate liquidity resources as of December 31, 2011 were approximately \$405.5 billion.

Further, Citi's summary of aggregate liquidity resources above does not include additional potential liquidity in the form of Citigroup's borrowing capacity at the U.S. Federal Reserve Bank discount window and from the various Federal Home Loan Banks (FHLB), which is maintained by pledged collateral to all such banks. Citi also maintains additional liquidity available in the form of diversified high grade non-government securities.

In general, Citigroup can freely fund legal entities within its bank vehicles. In addition, Citigroup's bank subsidiaries, including Citibank, N.A., can lend to the Citigroup parent and broker-dealer entities in accordance with Section 23A of the Federal Reserve Act. As of December 31, 2011, the amount available for lending to these non-bank entities under Section 23A was approximately \$20.4 billion, provided the funds are collateralized appropriately.

### Deposits

Citi continued to focus on maintaining a geographically diverse retail and corporate deposits base that stood at \$866 billion at December 31, 2011, as compared with \$845 billion at December 31, 2010. The \$21 billion increase in deposits year-over-year was largely due to higher deposit volumes in *Global Consumer Banking* and *Transaction Services*. These increases were partially offset by a decrease in deposits in Citi Holdings year-over-year, while deposits in *Securities and Banking* were relatively flat. Compared to the prior quarter, deposits increased in *Global Consumer Banking*, *Securities and Banking* and *Transaction Services*. Citi grew deposits year-over-year in all regions as customers continued a "flight to quality" given the market environment, including increases in Europe and *North America* in the fourth quarter of 2011. As of December 31, 2011, approximately 60% of Citi's deposits were located outside of the United States.

Deposits can be interest-bearing or non-interest-bearing. Citi had \$866 billion of deposits at December 31, 2011; of those, \$177 billion were non-interest-bearing, compared to \$133 billion at December 31, 2010. The remainder, or \$689 billion, was interest-bearing, compared to \$712 billion at December 31, 2010.

While Citi's deposits have grown year over year, Citi's overall cost of funds on deposits decreased, reflecting the low rate environment as well as Citi's ability to lower price points that widens its margins given the high levels of customer liquidity while still remaining competitive. Citi's average rate on total deposits was 0.96% at December 31, 2011, compared with 0.99% at December 31, 2010. Excluding the impact of the higher FDIC assessment effective beginning in the second quarter of 2011 and deposit insurance, the average rate on Citi's total deposits was 0.80% at December 31, 2011, compared with 0.86% at December 31, 2010. As interest rates rise, however, Citi expects to see pressure on these rates.

In addition, the composition of Citi's deposits shifted significantly year-over-year. Specifically, time deposits, where rates are fixed for the term of the deposit and have generally lower margins, became a smaller proportion of the deposit base, whereas operating accounts became a larger proportion of deposits. As defined by Citigroup, operating accounts consist of accounts such as checking and savings accounts for individuals, as well as cash management accounts for corporations, and, in Citi's experience, provide wider margins and exhibit retentive behavior. During 2011, operating account deposits grew across most of Citi's deposit-taking businesses, including retail, the private bank and *Transaction Services*. Operating accounts represented 75% of Citicorp's deposit base as of December 31, 2011, compared to 70% as of December 31, 2010 and 63% at December 31, 2009.

### Long-Term Debt

Long-term debt (generally defined as original maturities of one year or more) is an important funding source, primarily for the non-bank entities, because of its multi-year maturity structure. The weighted average maturities of structural long-term debt (as defined in note 1 to the long-term debt issuances and maturities table below), issued by Citigroup, CFI, CGMHI and Citibank, N.A., excluding trust preferred securities, was approximately 7.1 years at December 31, 2011, compared to approximately 6.2 years as of December 31, 2010. At December 31, 2011 and December 31, 2010, overall long-term debt outstanding for Citigroup was as follows:

<i>In billions of dollars</i>	<b>Dec. 31, 2011</b>	Dec. 31, 2010
Non-bank	<b>\$247.0</b>	\$268.0
Bank <sup>(1)</sup>	<b>76.5</b>	113.2
<b>Total<sup>(2)(3)</sup></b>	<b>\$323.5</b>	\$381.2

(1) Collateralized advances from the FHLB were approximately \$11.0 billion and \$18.2 billion, respectively, at December 31, 2011 and December 31, 2010. These advances are reflected in the table above.

(2) Includes long-term debt related to consolidated variable interest entities (VIEs) of approximately \$50.5 billion and \$69.7 billion, respectively, at December 31, 2011 and December 31, 2010. The majority of these VIEs relate to the Citibank Credit Card Master Trust and the Citibank OMNI Master Trust.

(3) Of this amount, approximately \$38.0 billion maturing in 2012 is guaranteed by the FDIC under the Temporary Liquidity Guarantee Program (TLGP).

As set forth in the table above, Citi's overall long-term debt has decreased by approximately \$58 billion year-over-year. In the non-bank, the year-over-year decrease was primarily due to TLGP run-off. In the bank entities, the decrease also included TLGP run-off, FHLB reductions, and the maturing of credit card securitization debt, particularly as Citi has grown its overall deposit base. Citi currently expects a continued decline in its overall long-term debt over 2012, particularly within its bank entities. Given its liquidity resources as of December 31, 2011, Citi may consider opportunities to repurchase its long-term debt, pursuant to open market purchases, tender offers or other means.



The table below details the long-term debt issuances and maturities of Citigroup during the past three years:

<i>In billions of dollars</i>	2011		2010		2009	
	Maturities	Issuances	Maturities	Issuances	Maturities	Issuances
Long-term debt <sup>(1)(2)</sup>	\$50.6	\$15.1	\$43.0	\$18.9	\$ 64.0	\$110.4
Local country level, FHLB and other	22.4	15.2 <sup>(3)</sup>	18.7	10.2	59.0	8.9
Secured debt and securitizations	16.1	0.7	14.2	4.7	0.9	17.0
<b>Total</b>	<b>\$89.1</b>	<b>\$31.0</b>	<b>\$75.9</b>	<b>\$33.8</b>	<b>\$123.9</b>	<b>\$136.3</b>

(1) Long-term debt issuances for all periods in the table above reflect Citi's structural long-term debt issuances. Structural long-term debt is a non-GAAP measure. Citi defines structural long-term debt as its long-term debt (original maturities of one year or more), excluding certain structured notes, such as equity-linked and credit-linked notes, with early redemption features effective within one year. Citigroup believes that the structural long-term debt measure provides useful information to its investors as it excludes long-term debt that could in fact be redeemed by the holders thereof within one year. Long-term debt maturities for all periods reflect the total amount of senior and subordinated long-term debt and trust preferred securities.

(2) During 2011 and 2010, Citi issued a total of \$7.5 billion of senior debt pursuant to the remarketing of the trust preferred securities held by ADIA.

(3) Includes \$0.5 billion of long-term FHLB issuance in the first quarter of 2011 and \$5.5 billion in the second quarter of 2011.

The table below shows Citi's aggregate expected annual long-term debt maturities as of December 31, 2011:

<i>In billions of dollars</i>	Expected Long-Term Debt Maturities as of December 31, 2011						
	2012	2013	2014	2015	2016	Thereafter	Total
Senior/subordinated debt	\$60.6	\$28.7	\$25.9	\$16.7	\$12.2	\$ 82.8	\$226.9
Trust preferred securities	0.0	0.0	0.0	0.0	0.0	16.1	16.1
Securitized debt and securitizations	17.5	7.3	7.6	5.3	2.8	9.6	50.1
Local country and FHLB borrowings	5.8	10.3	4.5	1.6	4.9	3.3	30.4
<b>Total long-term debt</b>	<b>\$83.9</b>	<b>\$46.3</b>	<b>\$38.0</b>	<b>\$23.6</b>	<b>\$19.9</b>	<b>\$111.8</b>	<b>\$323.5</b>

As set forth in the table above, Citi currently estimates its long-term debt maturing during 2012 to be \$60.6 billion (which excludes maturities relating to local country, securitizations and FHLB), of which \$38.0 billion is TLGP that Citi does not expect to refinance. Given the current status of its liquidity resources and continued asset reductions in Citi Holdings, Citi currently expects to refinance approximately \$15 billion to \$20 billion of long-term debt during 2012. However, Citi continually reviews its funding and liquidity needs and may adjust its expected issuances due to market conditions, including the continued uncertainty resulting from certain European market concerns, among other factors.

#### Secured Financing Transactions and Short-Term Borrowings

As referenced above, Citi supplements its primary sources of funding with short-term borrowings (generally defined as original maturities of less than one year). Short-term borrowings generally include (i) secured financing (securities loaned or sold under agreements to repurchase, or repos) and (ii) short-term borrowings consisting of commercial paper and borrowings from the FHLB and other market participants. The following table contains the year-end, average and maximum month-end amounts for the following respective short-term borrowings categories at the end of each of the three prior fiscal years.

<i>In billions of dollars</i>	Federal funds purchased and securities sold under agreements to repurchase <sup>(2)</sup>			Short-term borrowings <sup>(1)</sup>					
	2011	2010	2009	Commercial paper <sup>(3)</sup>			Other short-term borrowings <sup>(4)</sup>		
				2011	2010	2009	2011	2010	2009
Amounts outstanding at year end	\$198.4	\$189.6	\$154.3	\$21.3	\$24.7	\$10.2	\$33.1	\$ 54.1	\$58.7
Average outstanding during the year <sup>(5)</sup>	219.9	212.3	205.6	25.3	35.0	24.7	45.5	68.8	76.5
Maximum month-end outstanding	226.1	246.5	252.2	25.3	40.1	36.9	58.2	106.0	99.8
<b>Weighted-average interest rate</b>									
During the year <sup>(5)(6)(7)</sup>	1.45%	1.32%	1.67%	0.28%	0.38%	0.99%	1.28%	1.14%	1.54%
At year end <sup>(8)</sup>	1.10	0.99	0.85	0.38	0.35	0.34	1.09	0.40	0.66

(1) Original maturities of less than one year.

(2) Rates reflect prevailing local interest rates including inflationary effects and monetary correction in certain countries.

(3) Includes commercial paper related to VIEs consolidated effective January 1, 2010 with the adoption of SFAS 166/167.

(4) Other short-term borrowings include broker borrowings and borrowings from banks and other market participants.

(5) Excludes discontinued operations. While the annual average balance is primarily calculated from daily balances, in some cases, the average annual balance is calculated using a 13-point average composed of each of the month-end balances during the year plus the prior year-end ending balance.

(6) Interest rates include the effects of risk management activities. See Notes 20 and 24 to the Consolidated Financial Statements.

(7) Average volumes of securities loaned or sold under agreements to repurchase are reported net pursuant to FIN 41 (ASC 210-20-45). However, interest expense excludes the impact of FIN 41 (ASC 210-20-45).

(8) Based on contractual rates at respective year-end; non-interest-bearing accounts are excluded from the weighted average interest rate calculated at year-end.

### Secured Financing Transactions

Secured financing is primarily conducted through Citi's broker-dealer subsidiaries to facilitate customer matched-book activity and to efficiently fund a portion of the trading inventory. As of December 31, 2011, secured financing was \$198 billion and averaged approximately \$220 billion during the year. Secured financing at December 31, 2011 increased year over year by approximately \$9 billion from \$190 billion at December 31, 2010.

### Commercial Paper

At December 31, 2011 and December 31, 2010, commercial paper outstanding for Citigroup's non-bank entities and significant bank entities, respectively, was as follows:

<i>In millions of dollars</i>	<b>Dec. 31, 2011</b>	Dec. 31, 2010
Non-bank	<b>\$ 6,414</b>	\$ 9,670
Bank	<b>14,872</b>	14,987
<b>Total</b>	<b>\$21,286</b>	\$24,657

### Other Short-Term Borrowings

At December 31, 2011, Citi's other short-term borrowings were \$33 billion, compared with \$54 billion at December 31, 2010. The average balances for the quarters were generally consistent with the quarter-end balances for each period.

See Note 19 to the Consolidated Financial Statements for further information on Citigroup's outstanding long-term debt and short-term borrowings.

### Liquidity Risk Management

Liquidity risk is the risk of a financial institution's inability to meet its obligations in a timely manner. Management of liquidity risk at Citi is the responsibility of the Citigroup Treasurer with oversight from senior management through Citi's Finance and Asset and Liability Committee (FinALCO). For additional information on FinALCO and Citi's liquidity management, see "Capital Resources – Overview" above.

Citigroup operates under a centralized treasury model where the overall balance sheet is managed by Citigroup Treasury through Global Franchise Treasurers and Regional Treasurers. Day-to-day liquidity and funding are managed by treasurers at the country and business level and are monitored by Citigroup Treasury and independent risk management.

### Liquidity Measures and Stress Testing

Citi uses multiple measures in monitoring its liquidity, including liquidity ratios, stress testing and liquidity limits, each as described below.

#### Liquidity Measures

In broad terms, the structural liquidity ratio, defined as the sum of deposits, long-term debt and stockholders' equity as a percentage of total assets, measures whether Citi's asset base is funded by sufficiently long-dated liabilities. Citi's structural liquidity ratio was 73% at December 31, 2011 and 73% at December 31, 2010.

Internally, Citi also utilizes cash capital to measure and monitor its ability to fund the structurally illiquid portion of the balance sheet, on a specific product-by-product basis. While cash capital is a methodology generally used by financial institutions to provide a maturity structure matching assets and liabilities, there is a lack of standardization in this area and specific product-by-product assumptions vary by firm. Cash capital measures the amount of long-term funding—core deposits, long-term debt and equity—available to fund illiquid assets. Illiquid assets generally include loans (net of securitization adjustments), securities haircuts and other assets (i.e., goodwill, intangibles and fixed assets). As of December 31, 2011, based on Citi's internal measures, both the non-bank and the aggregate bank subsidiaries had excess cash capital.

As part of Basel III, the Basel Committee proposed two new liquidity measurements (for an additional discussion of Basel III, see "Capital Resources—Regulatory Capital Standards" above). Specifically, as proposed, the Liquidity Coverage Ratio (LCR) is designed to ensure banking organizations maintain an adequate level of unencumbered cash and high quality unencumbered assets that can be converted into cash to meet liquidity needs. The LCR must be at least 100%, and is proposed to be effective beginning January 1, 2015. While the U.S. regulators have not yet provided final rules or guidance with respect to the LCR, based on its current understanding of the LCR requirements, Citi believes it is in compliance with the LCR as of December 31, 2011.

In addition to the LCR, the Basel Committee proposed a Net Stable Funding Ratio (NSFR) designed to promote the medium- and long-term funding of assets and activities over a one-year time horizon. It is Citi's understanding, however, that this proposed metric is under review by the Basel Committee and may be further revised.

Moreover, in January 2012, the Federal Reserve Board proposed rules to implement the enhanced prudential standards for systemically important financial institutions, as required by the Dodd-Frank Act. The proposed rules include new requirements for liquidity management and corporate governance related thereto. Citi continues to review these proposed rules and any potential impact they may have on its liquidity management practices.

### Stress Testing

Liquidity stress testing is performed for each of Citi's major entities, operating subsidiaries and/or countries. Stress testing and scenario analyses are intended to quantify the potential impact of a liquidity event on the balance sheet and liquidity position, and to identify viable funding alternatives that can be utilized. These scenarios include assumptions about significant changes in key funding sources, market triggers (such as credit ratings), potential uses of funding and political and economic conditions in certain countries. These conditions include standard and stressed market conditions as well as firm-specific events.

A wide range of liquidity stress tests are important for monitoring purposes. Some span liquidity events over a full year, some may cover an intense stress period of one month, and still other time frames may be appropriate. These potential liquidity events are useful to ascertain potential mismatches between liquidity sources and uses over a variety of horizons

(overnight, one week, two weeks, one month, three months, one year), and liquidity limits are set accordingly. To monitor the liquidity of a unit, those stress tests and potential mismatches may be calculated with varying frequencies, with several important tests performed daily.

Given the range of potential stresses, Citi maintains a series of contingency funding plans on a consolidated basis as well as for individual entities. These plans specify a wide range of readily available actions that are available in a variety of adverse market conditions, or idiosyncratic disruptions.

### Credit Ratings

Citigroup's ability to access the capital markets and other sources of funds, as well as the cost of these funds and its ability to maintain certain deposits, is partially dependent on its credit ratings. See also "Risk Factors—Market and Economic Risks" below. The table below indicates the ratings for Citigroup, Citibank, N.A. and Citigroup Global Markets Inc. (a broker-dealer subsidiary of Citi) as of December 31, 2011.

### Citigroup's Debt Ratings as of December 31, 2011

	Citigroup Inc./Citigroup Funding Inc. <sup>(1)</sup>		Citibank, N.A.		Citigroup Global Markets Inc.
	Senior debt	Commercial paper	Long-term	Short-term	Senior debt
Fitch Ratings (Fitch)	A	F1	A	F1	NR
Moody's Investors Service (Moody's)	A3	P-2	A1	P-1	NR
Standard & Poor's (S&P)	A-	A-2	A	A-1	A

(1) As a result of the Citigroup guarantee, the ratings of, and changes in ratings for, CFI are the same as those of Citigroup.  
NR Not rated.

### Recent Rating Changes

On September 21, 2011, Moody's concluded its review of government support assumptions for Citi and certain peers and upgraded Citi's unsupported "Baseline Credit Assessment" rating and affirmed Citi's long-term debt ratings at both the Citibank and Citigroup levels. At the same time, however, Moody's changed the short-term rating of Citigroup (the parent holding company) to 'P-2' from 'P-1'. On November 29, 2011, following its global review of the banking industry under S&P's revised bank criteria, S&P downgraded the issuer credit rating for Citigroup Inc. to 'A-/A-2' from 'A/A-1', and Citibank, N.A. to 'A/A-1' from 'A+/A-1'. These ratings continue to receive two notches of uplift, reflecting S&P's view that the U.S. government is supportive to Citi. On December 15, 2011, Fitch announced revised ratings resulting from its review of government support assumptions for 17 U.S. banks. The resolution of this review resulted in a revision to the issuer credit ratings of Citigroup and Citibank, N.A. from 'A+' to 'A' and the short-term issuer rating from 'F1+' to 'F1'.

The above mentioned rating changes did not have a material impact on Citi's funding profile. Furthermore, forecasts of potential funding loss under various stress scenarios, including the above mentioned rating downgrades, did not occur.

### Potential Impact of Ratings Downgrades

Ratings downgrades by Fitch, Moody's or S&P could have material impacts on funding and liquidity in the form of cash obligations, reduced funding capacity and collateral triggers.

Most recently, on February 15, 2012, Moody's announced a review of 17 banks and securities firms with global capital markets operations, including Citi, for possible downgrade during the first half of 2012. Moody's stated this review was to assess adverse market trends, which it believes are weakening the credit profiles of many rated banks globally. It is not certain what the results of this review will be, or if Citigroup or Citibank, N.A. will be impacted.

Because of the current credit ratings of Citigroup, a one-notch downgrade of its senior debt/long-term rating may or may not impact Citigroup's commercial paper/short-term rating by one notch. As of December 31, 2011, Citi estimates that a one-notch downgrade of the senior debt/long-term rating of Citigroup could result in loss of funding due to derivative triggers and additional margin requirements of \$1.3 billion and a one-notch downgrade by Fitch of Citigroup's commercial paper/short-term rating could result in the assumed loss of unsecured commercial paper of \$6.4 billion. Other funding sources, such as secured financing transactions and other margin requirements, for which there are no explicit triggers, could also be adversely affected.

Citi currently believes that a more severe ratings downgrade scenario, such as a two-notch downgrade of the senior debt/long-term rating of Citigroup, could result in an additional \$0.9 billion in funding requirements in the form of cash obligations and collateral as of December 31, 2011. Other funding sources, such as secured financing transactions and other margin requirements, for which there are no explicit triggers, could also be adversely affected.

As set forth under "Aggregate Liquidity Resources" above, the aggregate liquidity resources of Citigroup's non-bank entities stood at approximately \$98.4 billion as of December 31, 2011, in part as a contingency for such an event, and a broad range of mitigating actions are currently included in Citigroup's detailed contingency funding plans. These mitigating factors include, but are not limited to, accessing surplus funding capacity from existing clients, tailoring levels of secured lending, adjusting the size of select trading books, and collateralized borrowings from significant bank subsidiaries.

Further, as of December 31, 2011, a one-notch downgrade of the senior debt/long-term ratings of Citibank, N.A. could result in an approximate \$2.4 billion funding requirement in the form of collateral and cash obligations. Because of the current credit ratings of Citibank, N.A., a one-notch downgrade of its senior debt/long-term rating is unlikely to have any impact on its commercial paper/short-term rating. However, a two-notch downgrade by Moody's could have an adverse impact on Citibank, N.A.'s commercial paper/short-term rating. A two-notch downgrade by Moody's could result in additional funding requirements in the form of cash obligations and collateral estimated at \$0.8 billion as of December 31, 2011. As of December 31, 2011, Citibank, N.A. had liquidity commitments of \$27.9 billion to asset-backed commercial paper conduits, which could also be impacted by a two-notch downgrade by Moody's, including \$14.9 billion of commitments to consolidated conduits, and \$13.0 billion of commitments to unconsolidated conduits as referenced in Note 22 to the Consolidated Financial Statements. Additionally, Citibank, N.A. had \$11.2 billion of funding programs related to the municipals markets that could be impacted by such a downgrade, of which \$10.8 billion is principally reflected as commitments within Note 28 to the Consolidated Financial Statements.

Citi's significant bank entities and other entities, including Citibank, N.A., had aggregate liquidity resources of approximately \$307.1 billion at December 31, 2011, in part as a contingency for such an event and also have detailed contingency funding plans that encompass a broad range of mitigating actions. These mitigating actions include, but are not limited to, selling or financing highly liquid government securities, tailoring levels of secured lending, repricing or reducing certain commitments to commercial paper conduits, exercising reimbursement agreements for the municipal programs mentioned above, adjusting the size of select trading books, reducing loan originations and renewals, raising additional deposits, or borrowing from the FHLB or other central banks. Citi believes these mitigating actions could substantially reduce the funding and liquidity risk of such a downgrade.

## OFF-BALANCE-SHEET ARRANGEMENTS

Citigroup enters into various types of off-balance-sheet arrangements in the ordinary course of business. Citi's involvement in these arrangements can take many different forms, including without limitation:

- purchasing or retaining residual and other interests in special purpose entities, such as credit card receivables and mortgage-backed and other asset-backed securitization entities;
- holding senior and subordinated debt, interests in limited and general partnerships and equity interests in other unconsolidated entities; and
- providing guarantees, indemnifications, loan commitments, letters of credit and representations and warranties.

Citi enters into these arrangements for a variety of business purposes. These securitization entities offer investors access to specific cash flows and risks created through the securitization process. The securitization arrangements also assist Citi and Citi's customers in monetizing their financial assets at more favorable rates than Citi or the customers could otherwise obtain.

The table below presents a discussion of Citi's various off-balance-sheet arrangements may be found in this Form 10-K. In addition, see "Significant Accounting Policies and Significant Estimates – Securitizations" below, as well as Notes 1, 22 and 28 to the Consolidated Financial Statements.

### Types of Off-Balance-Sheet Arrangements Disclosures in this Form 10-K

Variable interests and other obligations, including contingent obligations, arising from variable interests in nonconsolidated VIEs	See Note 22 to the Consolidated Financial Statements.
Leases, letters of credit, and lending and other commitments	See Note 28 to the Consolidated Financial Statements.
Guarantees	See Note 28 to the Consolidated Financial Statements.

## CONTRACTUAL OBLIGATIONS

The following table includes information on Citigroup's contractual obligations, as specified and aggregated pursuant to SEC requirements.

Purchase obligations consist of those obligations to purchase goods or services that are enforceable and legally binding on Citi. For presentation purposes, purchase obligations are included in the table below through the termination date of the respective agreements, even if the contract is renewable. Many of the purchase agreements for goods or services include clauses that would allow Citigroup to cancel the agreement with specified notice; however, that impact is not included in the table below (unless Citigroup has already notified the counterparty of its intention to terminate the agreement).

*Other liabilities* reflected on Citigroup's Consolidated Balance Sheet include obligations for goods and services that have already been received, uncertain tax positions and other liabilities that have been incurred and will ultimately be paid in cash.

Excluded from the following table are obligations that are generally short-term in nature, including deposits and securities sold under agreements to repurchase, or repos (see "Capital Resources and Liquidity—Funding and Liquidity" above for a discussion of these obligations). The table also excludes certain insurance and investment contracts subject to mortality and morbidity risks or without defined maturities, such that the timing of payments and withdrawals is uncertain. The liabilities related to these insurance and investment contracts are included as *Other liabilities* on the Consolidated Balance Sheet.

<i>In millions of dollars at December 31, 2011</i>	Contractual obligations by year						
	2012	2013	2014	2015	2016	Thereafter	Total
Long-term debt obligations <sup>(1)</sup>	\$ 83,907	\$46,338	\$37,950	\$23,625	\$19,897	\$111,788	\$323,505
Operating and capital lease obligations	1,199	1,096	1,008	906	793	2,292	7,294
Purchase obligations	694	437	389	353	274	409	2,556
Other liabilities <sup>(2)</sup>	40,707	366	310	291	294	5,666	47,634
<b>Total</b>	<b>\$126,507</b>	<b>\$48,237</b>	<b>\$39,657</b>	<b>\$25,175</b>	<b>\$21,258</b>	<b>\$120,155</b>	<b>\$380,989</b>

(1) For additional information about long-term debt obligations, see "Capital Resources and Liquidity—Funding and Liquidity" above and Note 19 to the Consolidated Financial Statements.

(2) Includes accounts payable and accrued expenses recorded in *Other liabilities* on Citi's Consolidated Balance Sheet. Also includes discretionary contributions for 2012 for Citi's non-U.S. pension plans and the non-U.S. postretirement plans, as well as employee benefit obligations accounted for under SFAS 87 (ASC 715), SFAS 106 (ASC 715) and SFAS 112 (ASC 712).

## RISK FACTORS

### REGULATORY RISKS

***Citi faces significant regulatory changes around the world which could negatively impact its businesses, especially given the unfavorable environment facing financial institutions and the lack of international coordination.***

As discussed in more detail throughout this section, Citi continues to be subject to a significant number of new regulatory requirements and changes from numerous sources, both in the U.S. and internationally, which could negatively impact its businesses, revenues and earnings. These reforms and proposals are occurring largely simultaneously and generally not on a coordinated basis. In addition, as a result of the financial crisis in the U.S., as well as the continuing adverse economic climate globally, Citi, as well as other financial institutions, is subject to an increased level of distrust, scrutiny and skepticism from numerous constituencies, including the public, state, federal and foreign regulators, the media and within the political arena. This environment, in which the U.S. and international regulatory initiatives are being debated and implemented, engenders not only a bias towards more regulation, but towards the most prescriptive regulation for financial institutions. As a result of this ongoing negative environment, there could be additional regulatory requirements beyond those already proposed, adopted or even currently contemplated by U.S. or international regulators. It is not clear what the cumulative impact of all of this regulatory reform will be.

***The ongoing implementation of the Dodd-Frank Act, as well as international regulatory reforms, continues to create much uncertainty for Citi, including with respect to the management of its businesses, the amount and timing of the resulting increased costs and its ability to compete.***

Despite enactment in July 2010, the complete scope and ultimate form of a number of provisions of The Dodd-Frank Wall Street Reform and Consumer Protection Act of 2010 (Dodd-Frank Act), such as the heightened prudential standards applicable to large financial companies, the so-called “Volcker Rule” and the regulation of derivatives markets, are still in developmental stages and significant rulemaking and interpretation remains. Moreover, agencies and offices created by the Dodd-Frank Act, such as the Bureau of Consumer Financial Protection, are in their early stages and the extent and timing of regulatory efforts by these bodies remains to be seen.

This uncertainty is further compounded by the numerous regulatory efforts underway outside the U.S. Certain of these efforts overlap with the substantive provisions of the Dodd-Frank Act, while others, such as proposals for financial transaction and/or bank taxes in particular countries or regions, do not. In addition, even where these U.S. and international regulatory efforts overlap, these efforts generally have not been undertaken on a coordinated basis. Areas where divergence between U.S. regulators and their international counterparts exists or has begun to develop (whether with respect to scope, interpretation, timing, approach or otherwise) includes trading, clearing and reporting requirements for derivatives transactions, higher U.S. capital and margin requirements relating to uncleared derivatives transactions, and capital and liquidity requirements that may result in mandatory “ring-fencing” of capital or liquidity in certain jurisdictions, among others.

Regulatory uncertainty makes future planning with respect to the management of Citi’s businesses more difficult. For example, the cumulative effect of the new derivative rules and sequencing of implementation requirements will have a significant impact on how Citi chooses to structure its derivatives business and its selection of legal entities in which to conduct this business. Until these rules are final and interpretive questions are answered, management’s business planning and proposed pricing for this business necessarily include assumptions based on proposed rules. Incorrect assumptions could impede Citi’s ability to effectively implement and comply with the final requirements in a timely manner. Management’s planning is further complicated by the continual need to review and evaluate the impact to the business of an ongoing flow of rule proposals and interpretations from numerous regulatory bodies, all within compressed timeframes.

In addition, the operational and technological costs associated with implementation of, as well as the ongoing compliance costs associated with, all of these regulations will likely be substantial. Given the continued uncertainty, the ultimate amount and timing of such costs going forward are difficult to predict. In 2011, Citi invested approximately \$1 billion in order to meet various regulatory requirements, and this amount did not include many of the costs likely to be incurred pursuant to the implementation of the Dodd-Frank Act or other regulatory initiatives. For example, the proposed Volcker Rule contemplates a comprehensive internal controls system as well as extensive data collection and reporting duties with respect to “proprietary trading,” and rules for registered swap dealers impose extensive recordkeeping requirements and business conduct rules for dealing with customers. All of these costs negatively impact Citi’s earnings. Given Citi’s global footprint, its implementation and compliance risks and costs are more complex and could be more substantial than its competitors. Ongoing compliance with inconsistent, conflicting or duplicative regulations across U.S. and international jurisdictions, or failure to implement or comply with these new regulations on a timely basis, could further increase costs or harm Citi’s reputation generally.

Citi could also be subject to more stringent regulation because of its global footprint. In accordance with the Dodd-Frank Act, in December 2011 the Federal Reserve Board proposed a set of heightened prudential standards that will be applicable to large financial companies such as Citi. The proposal dictates requirements for aggregate counterparty exposure limits and enhanced risk management processes and oversight, among other things. Compliance with these standards could result in restrictions on Citi’s activities. Moreover, other financial institutions, including so-called “shadow banking” financial intermediaries, providing many of the same or similar services or products that Citi makes available to its customers, may not be regulated on the same basis or to the same extent as Citi and consequently may also have certain competitive advantages.

Finally, uncertainty persists as to the extent to which Citi will be subject to more stringent regulations than its foreign competitors with respect to several of the regulatory initiatives, particularly in its non-U.S. operations, including certain aspects of the proposed restrictions under the Volcker Rule and derivatives clearing and margin requirements. Differences in substance

or severity of regulations across jurisdictions could significantly reduce Citi's ability to compete with foreign competitors, in a variety of businesses and geographic areas, and thus further negatively impact Citi's earnings.

***Citi's prospective regulatory capital requirements remain uncertain and will likely be higher than many of its competitors. There is a risk that Citi will be unable to meet these new standards in the timeframe expected by the market or regulators.***

As discussed in more detail under "Capital Resources and Liquidity – Capital Resources – Regulatory Capital Standards" above, Citi's prospective regulatory capital requirements continue to be subject to extensive rulemaking and interpretation. Ongoing areas of rulemaking include, among others, (i) the final Basel III rules applicable to U.S. financial institutions, including Citi, (ii) capital surcharges for global systemically important banks (G-SIBs), including the extent of the surcharge to be initially imposed on Citi, and (iii) implementation of the Dodd-Frank Act, including imposition of enhanced prudential capital requirements on financial institutions that are deemed to pose a systemic risk to market-wide financial stability as well as provisions requiring the elimination of credit ratings from capital regulations and the Collins Amendment.

It is clear that final U.S. rules implementing Basel III, the G-SIB surcharge and the capital-related provisions of the Dodd-Frank Act will significantly increase Citi's regulatory capital requirements, including the amount of capital required to be in the form of common equity. However, the various regulatory capital levels Citi must maintain, the types of capital that will meet these requirements and the specific capital requirements associated with Citi's assets remain uncertain. For example, Citi may be required to replace certain of its existing regulatory capital in a compressed timeframe or in unfavorable markets in order to comply with final rules implementing Basel III and the Collins Amendment, which eliminated trust preferred securities from the definition of Tier 1 Capital. In addition, the alternative approaches proposed to replace the use of credit ratings in accordance with the Dodd-Frank Act and final rules implementing Basel II.5 could require Citi to hold more capital against certain of its assets than it must currently.

The lack of final regulatory capital requirements impedes long-term capital planning by Citi's management. Citi is not able to accurately forecast its capital requirements for particular exposures which complicates its ability to assess the future viability of, and appropriate pricing for, certain of its products. In addition, while management may desire to take certain actions to optimize Citi's regulatory capital profile, such as the reduction of certain investments in unconsolidated financial entities, without clarity as to the final standards, there is risk in management either taking actions based on assumed or proposed rules or waiting to take action until final rules that are implemented in compressed timeframes.

Citi's projected ability to comply with the new capital requirements as they are implemented, or earlier, is also based on certain assumptions specific to Citi's businesses, including its future earnings in Citicorp, the continued wind-down of Citi Holdings and the monetization of Citi's deferred tax assets. If management's assumptions with respect to certain aspects of Citi's

businesses prove to be incorrect, it could negatively impact Citi's ability to comply with the future regulatory capital requirements in a timely manner or in a manner consistent with market or regulator expectations.

Citi's regulatory capital requirements will also likely be higher than many of its competitors. Citi's strategic focus on emerging markets, for example, will likely result in higher risk-weighted assets and thus potentially higher capital requirements than its less global or less emerging-markets-focused competitors. In addition, within the U.S., Citi will likely face higher regulatory capital requirements than most of its U.S.-based competitors that are not subject to the G-SIB surcharge (or the same level of surcharge) or the heightened prudential capital requirements to be imposed on systemically important financial institutions. Internationally, there have already been instances of Basel III not being consistently adopted or applied across countries or regions. Any lack of a level playing field with respect to capital requirements for Citi as compared to peers or less regulated financial intermediaries, both in the U.S. and internationally, could put Citi at a competitive disadvantage.

***As proposed, changes in regulation of derivatives required under the Dodd-Frank Act will require significant and costly restructuring of Citi's derivatives businesses in order to meet the new market structures and could affect the competitive position of these businesses.***

Once fully implemented, the provisions of the Dodd-Frank Act relating to the regulation of derivatives will result in comprehensive reform of the derivatives markets. Reforms will include requiring a wide range of over-the-counter derivatives to be cleared through recognized clearing facilities and traded on exchanges or exchange-like facilities, the collection and segregation of collateral for most uncleared derivatives, extensive public transaction reporting and business conduct requirements, and significantly broadened restrictions on the size of positions that may be maintained in specified commodity derivatives. While some of the regulations have been finalized, the rulemaking process is still not complete, and the timing for the effectiveness of many of these requirements is not yet clear.

The proposed rules implementing the derivatives provisions of the Dodd-Frank Act will necessitate costly and resource-intensive changes to certain areas of Citi's derivatives business structures and practices. Those changes will include restructuring the legal entities through which those businesses are conducted and the successful and timely installation of extensive technological and operational systems and compliance infrastructure, among others. Effective legal entity restructuring will also be dependent on clients and regulators, and so may be subject to delays or disruptions not fully under Citi's control. Moreover, new derivatives-related systems and infrastructure will likely become the basis on which institutions such as Citi compete for clients and, to the extent that Citi's connectivity or services for clients in these businesses is deficient, Citi could be at a competitive disadvantage. More generally, the contemplated reforms will make trading in many derivatives products more costly and may significantly reduce the liquidity of certain derivatives markets and diminish customer demand for covered derivatives. These changes could negatively impact Citi's earnings from these businesses.



Reforms similar to the derivatives provisions and proposed regulations under the Dodd-Frank Act are also contemplated in the European Union and certain other jurisdictions. These reforms appear likely to take effect after the provisions of the Dodd-Frank Act and, as a result, it is uncertain whether they will be similar to those in the U.S. or will impose different or additional requirements on Citi's derivative activities. Complications due to the sequencing of the effectiveness of derivatives reform, both among different components of the Dodd-Frank Act and between the U.S. and other jurisdictions, could give rise to further disruptions and competitive dislocations.

The proposed regulations implementing the derivatives provisions of the Dodd-Frank Act, if adopted without modification, would also adversely affect the competitiveness of Citi's non-U.S. operations. For example, the proposed regulations would require some of Citi's non-U.S. operations to collect more margin from its non-U.S. derivatives customers than Citi's foreign bank competitors may be required to collect. The Dodd-Frank Act also contains a so-called "push-out" provision that will prevent FDIC-insured depository institutions from dealing in certain equity, commodity and credit-related derivatives. Citi conducts a substantial portion of its derivatives-dealing activities through its insured depository institution and, to the extent that certain of Citi's competitors already conduct such activities outside of FDIC-insured depository institutions, Citi would be disproportionately impacted by any restructuring of its business for push-out purposes. Moreover, the extent to which Citi's non-U.S. operations will be impacted by the push-out provision and other derivative provisions remains unclear, and it is possible that Citi could lose market share or profitability in its derivatives business or client relationships in jurisdictions where foreign bank competitors can operate without the same constraints.

***The proposed restrictions imposed on proprietary trading and funds-related activities under the "Volcker Rule" provisions of the Dodd-Frank Act could adversely impact Citi's market-making activities and may cause Citi to dispose of certain of its investments at less than fair value.***

The "Volcker Rule" provisions of the Dodd-Frank Act are intended to restrict the proprietary trading activities of institutions such as Citi, as well as such institutions' sponsorship and investment in hedge funds and private equity funds. In October 2011, the Federal Reserve Board, OCC, FDIC and SEC proposed regulations that would implement these restrictions and the CFTC followed with its proposed regulations in January 2012.

The proposed regulations contain narrow exceptions for market-making, underwriting, risk-mitigating hedging, certain transactions on behalf of customers and activities in certain asset classes, and require that certain of these activities be designed not to encourage or reward "proprietary risk taking." Because the regulations are not yet final, the degree to which Citi's activities in these areas will be permitted to continue in their current form remains uncertain. Moreover, if adopted as proposed, the rules would require an extensive compliance regime around these "permitted" activities, and Citi could incur significant ongoing compliance and monitoring costs, including with respect to the frequent reporting of extensive metrics and risk

analytics, to the regulatory agencies. In addition, the proposed rules and any restrictions imposed by final regulations in this area will also likely affect Citi's trading activities globally, and thus will impact it disproportionately in comparison to foreign financial institutions that will not be subject to the Volcker Rule with respect to their activities outside of the U.S.

In addition, under the funds-related provisions of the Volcker Rule, bank regulators have the flexibility to provide firms with extensions allowing them to hold their otherwise restricted investments in private equity and hedge funds for some time beyond the statutory divestment period. If the regulators elect not to grant such extensions, Citi could be forced to divest certain of its investments in illiquid funds in the secondary market on an untimely basis. Based on the illiquid nature of the investments and the prospect that other industry participants subject to similar requirements would likely be divesting similar assets at the same time, such sales could be at substantial discounts to their fair value.

***The establishment of the new Consumer Financial Protection Bureau, as well as other provisions of the Dodd-Frank Act and ensuing regulations, could affect Citi's practices and operations with respect to a number of its U.S. consumer businesses and increase its costs.***

The Dodd-Frank Act established the Consumer Financial Protection Bureau (CFPB). Among other things, the CFPB was given rulemaking authority over most providers of consumer financial services in the U.S., examination and enforcement authority over the consumer operations of large banks, as well as interpretive authority with respect to numerous existing consumer financial services regulations. The CFPB began exercising these oversight authorities over the largest banks, including Citibank, N.A., during 2011.

Because this is an entirely new agency, the impact on Citi, including its retail banking, mortgages and cards businesses, is largely uncertain. However, any new regulatory requirements, or modified interpretations of existing regulations, will affect Citi's U.S. consumer business practices and operations, potentially resulting in increased compliance costs. Furthermore, the CFPB represents an additional source of potential enforcement or litigation against Citi and, as an entirely new agency with a focus on consumer protection, the CFPB may have new or different enforcement or litigation strategies than those typically utilized by other regulatory agencies. Such actions could further increase Citi's costs.

In addition, the provisions of the Dodd-Frank Act relating to the doctrine of "federal preemption" may allow a broader application of state consumer financial laws to federally chartered institutions such as Citibank, N.A. Moreover, the Dodd-Frank Act eliminated federal preemption protection for operating subsidiaries of federally chartered institutions. The Dodd-Frank Act also codified existing case law which allowed state authorities to bring certain types of enforcement actions against national banks under applicable state law and granted states the ability to bring enforcement actions and to secure remedies against national banks for violation of CFPB regulations as well. This potential exposure to state lawsuits and enforcement actions, which could be extensive, could also subject Citi to increased litigation and regulatory enforcement actions, further increasing costs.

The Dodd-Frank Act also provides authority to the SEC to determine fiduciary duty standards applicable to brokers for retail customers. Any new such standards or related SEC rulemakings could also affect Citi's business practices with retail investment customers and have indirect additional effects on standards applicable to its business practices with certain institutional customers. Such standards could also likely entail additional compliance costs and result in potential incremental liability.

***Regulatory requirements in the U.S. and other jurisdictions aimed at facilitating the future orderly resolution of large financial institutions could result in Citi having to change its business structures, activities and practices in ways that negatively impact its operations.***

The Dodd-Frank Act requires Citi to prepare a plan for the rapid and orderly resolution of Citigroup, the bank holding company, under the Bankruptcy Code in the event of future material financial distress or failure. Citi is also required to prepare a resolution plan for its insured depository institution subsidiary, Citibank, N.A., and to demonstrate how it is adequately protected from the risks presented by non-bank affiliates. These plans must include information on resolution strategy, major counterparties and "interdependencies," among other things, and will require substantial effort, time and cost. These resolution plans will be subject to review by the Federal Reserve Board and the FDIC.

Based on regulator review of these plans, Citi may have to restructure or reorganize businesses, legal entities, or operational systems and intracompany transactions in ways that negatively impact its operations, or be subject to restrictions on growth. For example, Citi could be required to create new subsidiaries instead of branches in foreign jurisdictions, or create subsidiaries to conduct particular businesses or operations (so-called "subsidiarization"), which would, among other things, increase Citi's legal, regulatory and managerial costs, negatively impact Citi's global capital and liquidity management and potentially impede its global strategy. Citi could also eventually be subjected to more stringent capital, leverage or liquidity requirements, or be required to divest certain assets or operations, if both regulators determine that Citi's resolution plans do not meet statutory requirements and Citi does not remedy the deficiencies within required time periods.

In addition, other jurisdictions, such as the United Kingdom, have requested or are expected to request resolution plans from financial institutions, including Citi, and the requirements and timing relating to these plans are different from the U.S. requirements and each other. Responding to these additional requests will require additional effort, time and cost, and regulatory review and requirements in these jurisdictions could be in addition to, or conflict with, changes requested by Citi's regulators in the U.S.

***Citi could be harmed competitively if it is unable to hire or retain highly qualified employees as a result of regulatory requirements regarding compensation practices or otherwise.***

Citi's performance and competitive standing is heavily dependent on the talents and efforts of the highly skilled individuals that it is able to attract and retain. Competition for highly qualified individuals within the financial services industry has been, and will likely continue to be, intense. Compensation is a key element of attracting and retaining highly qualified employees. Banking and other regulators in the U.S., European Union and elsewhere are in the process of developing principles, regulations and other guidance governing what are deemed to be sound compensation practices and policies. However, the steps that will be required to implement any new requirements, and the consequences of implementation, remain uncertain. In addition, compensation may continue to be a legislative focus both in Europe and in the U.S. as there has been significant legislation in Europe and the U.S. in recent years regarding compensation for certain employees of financial institutions, including provisions of the Dodd-Frank Act.

Changes required to be made to Citi's compensation policies and practices may hinder Citi's ability to compete in or manage its businesses effectively, to expand into or maintain its presence in certain businesses and regions, or to remain competitive in offering new financial products and services. This is particularly the case in emerging markets, where Citi is often competing for qualified employees with financial institutions that are not subject to the same regulatory regimes as Citi and that are also seeking to expand in these markets. Moreover, new disclosure requirements or other legislation or regulation may result from the worldwide regulatory processes described above. If this were to occur, Citi could be required to make additional disclosures relating to the compensation of its employees or to restrict or modify its compensation policies, any of which could hurt its ability to hire, retain and motivate its key employees and thus harm it competitively, particularly in respect of companies not subject to these requirements.

***Provisions of the Dodd-Frank Act and other regulations relating to securitizations will impose additional costs on securitization transactions, increase Citi's potential liability in respect of securitizations and may prohibit Citi from performing certain roles in securitizations, each of which could make it impractical to execute certain types of transactions and may have an overall negative effect on the recovery of the securitization markets.***

Citi plays a variety of roles in asset securitization transactions, including acting as underwriter of asset-backed securities, depositor of the underlying assets into securitization vehicles, trustee to securitization vehicles and counterparty to securitization vehicles under derivative contracts. The Dodd-Frank Act contains a number of provisions that affect securitizations. Among other provisions, these include a requirement that securitizers retain un-hedged exposure to at least 5% of the economic risk of certain assets they securitize, a prohibition on securitization participants engaging in transactions that would involve a conflict with investors in the securitization,

and extensive additional requirements for review and disclosure of the characteristics of the assets underlying the securitizations. The SEC has also proposed additional extensive regulation of both publicly and privately offered securitization transactions (so-called “Reg AB II”).

The cumulative effect of these extensive regulatory changes, many of which have not been finalized, as well as other potential future regulatory changes, such as GSE reform, on securitization markets, the nature and profitability of securitization transactions, and Citi’s participation therein, cannot currently be assessed. It is likely, however, that these various measures will increase the costs of executing securitization transactions, and could effectively limit Citi’s overall volume of, and the role Citi may play in, securitizations, expose Citi to additional potential liability for securitization transactions and make it impractical for Citi to execute certain types of securitization transactions it previously executed. In addition, certain sectors of the securitization markets, particularly residential mortgage-backed securitizations, have been inactive or experienced dramatically diminished transaction volumes since the financial crisis. The impact of various regulatory reform measures could negatively delay or restrict any future recovery of these sectors of the securitization markets, and thus the opportunities for Citi to participate in securitization transactions in such sectors.

***The Financial Accounting Standards Board (FASB) is currently reviewing or proposing changes to several key financial accounting and reporting standards utilized by Citi which, if adopted as proposed, could have a material impact on how Citi records and reports its financial condition and results of operations.***

The FASB is currently reviewing or proposing changes to several of the financial accounting and reporting standards that govern key aspects of Citi’s financial statements. While the outcome of these reviews and proposed changes is uncertain and difficult to predict, certain of these changes could have a material impact on how Citi records and reports its financial condition and results of operations, and could hinder understanding or cause confusion across comparative financial statement periods. For example, the FASB’s financial instruments project could, among other things, significantly change how Citi determines the impairment on those assets and accounts for hedges. In addition, the FASB’s leasing project could eliminate most operating leases and instead capitalize them, which would result in a gross-up of Citi’s balance sheet and a change in the timing of income and expense recognition patterns for leases.

Moreover, the FASB continues its convergence project with the International Accounting Standards Board (IASB) pursuant to which U.S. GAAP and International Financial Reporting Standards (IFRS) are to be converged. The FASB and IASB continue to have significant disagreements on the convergence of certain key standards affecting financial reporting, including accounting for financial instruments and hedging. In addition, the SEC has not yet determined whether, when or how U.S. companies will be required to adopt IFRS. There can be no assurance that the transition to IFRS, if and when required to be adopted by Citi, will not have a material impact on how Citi reports its financial results, or that Citi will be able to meet any required transition timeline.

## MARKET AND ECONOMIC RISKS

***The ongoing Eurozone debt crisis could have significant adverse effects on Citi’s business, results of operations, financial condition and liquidity, particularly if it leads to any sovereign debt defaults, significant bank failures or defaults and/or the exit of one or more countries from the European Monetary Union.***

The ongoing Eurozone debt crisis has caused, and is likely to continue to cause, disruption in global financial markets, particularly if it leads to any future sovereign debt defaults and/or significant bank failures or defaults in the Eurozone. In spite of a number of stabilization measures taken since spring 2010, yields on government bonds of certain Eurozone countries, including Greece, Ireland, Italy, Portugal and Spain, have remained volatile. In addition, some European banks and insurers have experienced a widening of credit spreads (and the resulting decreased availability and increased costs of funding) as a result of uncertainty regarding the exposure of such European financial institutions to these countries. This widening of credit spreads and increased cost of funding has also affected Citi due to concerns about its Eurozone exposure.

The market disruptions in the Eurozone could intensify or spread further, particularly if ongoing stabilization efforts prove insufficient. Concerns have been raised as to the financial, political and legal ineffectiveness of measures taken to date. Continued economic turmoil in the Eurozone could have a significant negative impact on Citi, both directly through its own exposures and indirectly due to a decline in general global economic conditions, which could particularly impact Citi given its global footprint and strategy. See “Managing Global Risk—Country and Cross-Border Risk” below. There can be no assurance that the various steps Citi has taken to protect its businesses, results of operations and financial condition against the results of the Eurozone crisis will be sufficient.

The effects of the Eurozone debt crisis could be even more significant if they lead to a partial or complete break-up of the European Monetary Union (EMU). The partial or full break-up of the EMU would be unprecedented and its impact highly uncertain. The exit of one or more countries from the EMU or the dissolution of the EMU could lead to redenomination of obligations of obligors in exiting countries. Any such exit and redenomination would cause significant uncertainty with respect to outstanding obligations of counterparties and debtors in any exiting country, whether sovereign or otherwise, and lead to complex, lengthy litigation. The resulting uncertainty and market stress could also cause, among other things, severe disruption to equity markets, significant increases in bond yields generally, potential failure or default of financial institutions, including those of systemic importance, a significant decrease in global liquidity, a freeze-up of global credit markets and worldwide recession. Any combination of such events would negatively impact Citi’s businesses, earnings and financial condition, particularly given Citi’s global strategy. In addition, exit and redenomination could be accompanied by imposition of capital, exchange and similar controls, which could further negatively impact Citi’s cross-border risk, other aspects of its businesses and its earnings.

***The continued uncertainty relating to the sustainability and pace of economic recovery and market volatility has adversely affected, and may continue to adversely affect, certain of Citi's businesses, particularly S&B and the U.S. mortgage businesses within Citi Holdings – Local Consumer Lending.***

The financial services industry and the capital markets have been and will likely continue to be adversely affected by the slow pace of economic recovery and continued disruptions in the global financial markets. This continued uncertainty and disruption have adversely affected, and may continue to adversely affect, certain of Citi's businesses, particularly its S&B business and its *Local Consumer Lending* business within *Citi Holdings*.

In particular, the corporate and sovereign bond markets, equity and derivatives markets, debt and equity underwriting and other elements of the financial markets have been and could continue to be subject to wide swings and volatility relating to issues emanating from Eurozone and U.S. economic issues. As a result of this uncertainty and volatility, clients have remained and may continue to remain on the sidelines or cut back on trading and other business activities and, accordingly, the results of operations of Citi's S&B businesses have been and could continue to be volatile and negatively impacted.

Moreover, the continued economic uncertainty in the U.S., accompanied by continued high levels of unemployment and depressed values of residential real estate, will continue to negatively impact Citi's U.S. Consumer mortgage businesses, particularly its residential real estate and home equity loans in *Citi Holdings – LCL*. Given the continued decline in Citi's ability to sell delinquent residential first mortgages, the decreased inventory of such loans for modification and re-defaults of previously modified mortgages, Citi began to experience increased delinquencies in this portfolio during the latter part of 2011. As a result, Citi could also experience increasing net credit losses in this portfolio going forward. Moreover, given the lack of markets in which to sell delinquent home equity loans, as well as the relatively fewer home equity loan modifications and modification programs, Citi's ability to offset increased delinquencies and net credit losses in its home equity loan portfolio in Citi Holdings has been, and will continue to be, more limited as compared to residential first mortgages. See "Managing Global Risk—Credit Risk—North America Consumer Mortgage Lending" and "—Consumer Loan Modification Programs" below.

***Concerns about the level of U.S. government debt and downgrade, or concerns about a potential downgrade, of the U.S. government credit rating could have a material adverse effect on Citi's businesses, results of operations, capital, funding and liquidity.***

In August 2011, Standard & Poor's lowered its long-term sovereign credit rating on the U.S. government from AAA to AA+ and in the second half of 2011, Moody's Investors Services and Fitch both placed the U.S. rating on negative outlook. According to the credit rating agencies, these actions resulted from the high level of U.S. government debt and the continued inability of Congress to reach an agreement to ensure payment of

U.S. government debt and reduce the U.S. debt level. If the credit rating of the U.S. government is further downgraded, the ratings and perceived creditworthiness of instruments issued, insured or guaranteed by institutions, agencies or instrumentalities directly linked to the U.S. government could also be correspondingly affected. A future downgrade of U.S. debt obligations or U.S. government-related obligations by one or more credit rating agencies, or heightened concern that such a downgrade might occur, could negatively affect Citi's ability to obtain funding collateralized by such obligations as well as the pricing of such funding. Such a downgrade could also negatively impact the pricing or availability of Citi's funding as a U.S. financial institution. In addition, such a downgrade could affect financial markets and economic conditions generally and the market value of the U.S. debt obligations held by Citi. As a result, such a downgrade could lead to a downgrade of Citi debt obligations and could have a material adverse effect on Citi's business, results of operations, capital, funding and liquidity.

***Citi's extensive global network, particularly its operations in the world's emerging markets, subject it to emerging market and sovereign volatility and further increases its compliance and regulatory risks and costs.***

Citi believes its extensive and diverse global network—which includes a physical presence in approximately 100 countries and services offered in over 160 countries and jurisdictions—provides it with a unique competitive advantage in servicing the broad financial services needs of large multinational clients and customers around the world, including in many emerging markets. International revenues have recently been the largest and fastest-growing component of Citicorp, driven by emerging markets.

However, this global footprint also subjects Citi to a number of risks associated with international and emerging markets, including exchange controls, limitations on foreign investment, socio-political instability, nationalization, closure of branches or subsidiaries, confiscation of assets and sovereign volatility, among others. For example, there have been recent instances of political turmoil and violent revolutionary uprisings in some of the countries in which Citi operates, including in the Middle East, to which Citi has responded by transferring assets and relocating staff members to more stable jurisdictions. While these previous incidents have not been material to Citi, such disruptions could place Citi's staff and operations in danger and may result in financial losses, some significant, including nationalization of Citi's assets.

Further, Citi's extensive global operations increase its compliance and regulatory risks and costs. For example, Citi's operations in emerging markets subject it to higher compliance risks under U.S. regulations primarily focused on various aspects of global corporate activities, such as anti-money-laundering regulations and the Foreign Corrupt Practices Act, which can be more acute in less developed markets and thus require substantial investment in order to comply. Any failure by Citi to remain in compliance with applicable U.S. regulations, as well as the regulations in the countries and markets in which it operates as a result of its global footprint, could result in fines, penalties, injunctions or other similar restrictions, any of which could negatively impact Citi's earnings and its general reputation.

In addition, complying with inconsistent, conflicting or duplicative regulations requires extensive time and effort and further increases Citi's compliance, regulatory and other costs.

It is uncertain how the ongoing Eurozone debt crisis will affect emerging markets. A recession in the Eurozone could cause a ripple effect in emerging markets, particularly if banks in developed economies decrease or cease lending to emerging markets, as is currently occurring in some cases. This impact could be disproportionate in the case of Citi in light of the emphasis on emerging markets in its global strategy. Decreased, low or negative growth in emerging market economies could make execution of Citi's global strategy more challenging and could adversely affect Citi's revenues, profits and operations.

***The maintenance of adequate liquidity depends on numerous factors outside of Citi's control, including without limitation market disruptions and increases in Citi's credit spreads.***

Adequate liquidity and sources of funding are essential to Citi's businesses. Citi's liquidity and sources of funding can be significantly and negatively impacted by factors it cannot control, such as general disruptions in the financial markets or negative perceptions about the financial services industry in general, or negative investor perceptions of Citi's liquidity, financial position or credit worthiness in particular. Market perception of sovereign default risks, such as issues in the Eurozone as well as other complexities regarding the current European debt crisis, can also lead to ineffective money markets and capital markets, which could further impact Citi's availability of funding.

In addition, Citi's cost and ability to obtain deposits, secured funding and long-term unsecured funding from the capital markets are directly related to its credit spreads. Changes in credit spreads constantly occur and are market-driven, including both external market factors as well as factors specific to Citi, and can be highly volatile. Citi's credit spreads may also be influenced by movements in the costs to purchasers of credit default swaps referenced to Citi's long-term debt, which are also impacted by these external and Citi-specific factors. Moreover, Citi's ability to obtain funding may be impaired if other market participants are seeking to access the markets at the same time, or if market appetite is reduced, as is likely to occur in a liquidity or other market crisis. In addition, clearing organizations, regulators, clients and financial institutions with which Citi interacts may exercise the right to require additional collateral based on these market perceptions or market conditions, which could further impair Citi's access to funding.

***The credit rating agencies continuously review the ratings of Citi and its subsidiaries, and reductions in Citi's and its subsidiaries' credit ratings could have a significant and immediate impact on Citi's funding and liquidity through cash obligations, reduced funding capacity and additional margin requirements.***

The rating agencies continuously evaluate Citi and its subsidiaries, and their ratings of Citi's and its more significant subsidiaries' long-term/senior debt and short-term /commercial paper, as applicable, are based on a number of factors, including financial strength, as well as factors not entirely within the control of Citi and its subsidiaries, such as the agencies' proprietary rating agency methodologies and conditions affecting the financial services industry generally.

Citi and its subsidiaries may not be able to maintain their current respective ratings. Ratings downgrades by Fitch, Moody's or S&P could have a significant and immediate impact on Citi's funding and liquidity through cash obligations, reduced funding capacity and additional margin requirements for derivatives or other transactions. Ratings downgrades could also have a negative impact on other funding sources, such as secured financing and other margined transactions, for which there are no explicit triggers. Some entities may also have ratings limitations as to their permissible counterparties, of which Citi may or may not be aware. A reduction in Citi's or its subsidiaries' credit ratings could also widen Citi's credit spreads or otherwise increase its borrowing costs and limit its access to the capital markets. For additional information on the potential impact of a reduction in Citi's or its subsidiaries' credit ratings, see "Capital Resources and Liquidity—Funding and Liquidity—Credit Ratings" above.

## BUSINESS RISKS

***Citi is subject to extensive litigation, investigations and inquiries pertaining to a myriad of U.S. mortgage-related activities that could take significant time to resolve and may subject Citi to extensive liability, including in the form of penalties and other equitable remedies, that could negatively impact Citi's future results of operations.***

Virtually every aspect of mortgage-related activity in the U.S. is being challenged across the financial services industry in private and public litigation and by regulators, governmental agencies and state attorneys general, among others. Examples of the activities being challenged include the accuracy of offering documents for residential mortgage-backed securities, potential breaches of representations and warranties in the placement of mortgage loans into securitization trusts, mortgage servicing practices, the legitimacy of the securitization of mortgage loans and the Mortgage Electronic Registration System's role in tracking mortgages, holding title and participating in the mortgage foreclosure process, fair lending, compliance with the Servicemembers Civil Relief Act, and False Claim Act violations alleged in "qui tam" cases, among others.

Sorting out which of the many claims being asserted has legal merit as well as which financial institutions may be subject to liability with respect to their actual practices is a complex process that is highly uncertain and will take time to resolve. All of these inquiries, actions and investigations have resulted in, and will likely continue to result in, significant time, expense and diversion of management's attention, and could result in significant liability as well as negative reputational and other costs to Citi.

Citi is currently party to numerous actions relating to claims of misrepresentations or omissions in offering documents of residential mortgage-backed securities sponsored or serviced by Citi affiliates. This litigation has been brought by a number of institutional investors, including the Federal Housing Finance Agency. The cases are all in early stages, making it difficult to predict how they will develop, and Citi believes that such litigation will continue for several years. In addition, because the statute of limitations will soon expire for these types of disclosure-based claims, Citi could experience an increase in filed claims in the near term.

Citi is exposed to representation and warranty (i.e., mortgage repurchase) liability through its U.S. Consumer mortgage businesses and, to a lesser extent, through legacy private-label residential mortgage securitizations sponsored by its *S&B* business. With respect to its Consumer businesses, during 2011, Citi increased its repurchase reserve from approximately \$969 million to \$1.2 billion at December 31, 2011. To date, the majority of repurchase demands have come from the GSEs. The level of repurchase demands by GSEs has been trending upwards and Citi currently expects it to remain elevated for some time. To a lesser extent, Citi has received repurchase demands from private investors, although these claims have been volatile and could increase in the future.

With regard to legacy *S&B* private-label mortgage securitizations, while *S&B* has to date received actual claims for breaches of representations and warranties relating to only a small percentage of the mortgages included in its securitization transactions, the pace of claims remains volatile and has recently increased, Citi has also experienced an increase in the level of inquiries, assertions and requests for loan files, among other matters, relating to such securitization transactions from trustees of securitization trusts and others. These inquiries could lead to actual claims for breaches of representations and warranties, or to litigation relating to such breaches or other matters. For additional information on these matters, see "Managing Global Risk—Credit Risk—Consumer Mortgage—Representations and Warranties" and "*Securities and Banking*-Sponsored Private-Label Residential Mortgage Securitizations—Representations and Warranties" below.

For further discussion of the matters above, see Note 29 to the Consolidated Financial Statements.

***Citi will not be able to wind down Citi Holdings at the same pace as it has in the past three years. As a result, the remaining assets in Citi Holdings will likely continue to have a negative impact on Citi's results of operations and its ability to utilize the capital supporting the remaining assets in Citi Holdings for more productive purposes.***

Citi will not be able to dispose of or wind down the businesses or assets that are part of Citi Holdings at the same level or pace as in the past three years. As of December 31, 2011, assuming the transfer to Citicorp of the substantial majority of retail partner cards, effective in the first quarter of 2012, *LCL* constituted approximately 70% of Citi Holdings. As of such date, over half of the remaining assets in *LCL* consisted of legacy U.S. mortgages which will likely be subject to run-off over an extended period of time. Besides mortgages, the remaining assets in *LCL* include the OneMain Financial business, as well as student, commercial real estate and credit card loans in *North America*, and consumer lending businesses in *Europe* and *Asia*.

*BAM* primarily consists of the MSSB JV. Morgan Stanley has call rights on Citi's ownership interest in the venture over a three-year period beginning in 2012, which it is not required to exercise. Of the remaining assets in *SAP*, interest-earning assets have become a smaller portion of the assets, causing negative net interest revenues in the business as the remaining non-interest earning assets, which require funding, represent a larger portion of the total asset pool. In addition, as of December 31, 2011, approximately 25% of the remaining assets in *SAP* were held-to-maturity securities.

As a result, the remaining assets within Citi Holdings will likely continue to have a negative impact on Citi's overall results of operations for the foreseeable future, particularly after the transfer of retail partner cards to Citicorp. In addition, as of December 31, 2011 and as adjusted to reflect the transfer of retail partner cards, roughly 21% of Citi's risk-weighted assets were in Citi Holdings, and were supported by approximately \$24 billion of Citi's regulatory capital. Accordingly, Citi's ability to release the capital supporting these businesses and thus use such capital for more productive purposes will depend on the ultimate pace and level of Citi Holdings divestitures, portfolio run-offs and asset sales.

***Citi's ability to increase its common stock dividend or initiate a share repurchase program is subject to regulatory and government approval.***

Since the second quarter of 2011, Citi has paid a quarterly common stock dividend of \$0.01 per share. In addition to Board of Directors' approval, any decision by Citi to increase its common stock dividend, including the amount thereof, or initiate a share repurchase program is subject to regulatory approval, including the results of the Comprehensive Capital Analysis and Review (CCAR) process required by the Federal Reserve Board. Restrictions on Citi's ability to increase the amounts of its common stock dividend or engage in share repurchase programs could negatively impact market perceptions of Citi, including the price of its common stock.

In addition, pursuant to its agreements with certain U.S. government entities, dated June 9, 2009, executed in connection with Citi's exchange offers consummated in July and September 2009, Citi remains subject to dividend and share repurchase restrictions for as long as the U.S. government continues to hold any Citi trust preferred securities acquired in connection with the exchange offers. While these restrictions may be waived, they generally prohibit Citi from paying regular cash dividends in excess of \$0.01 per share of common stock per quarter or from redeeming or repurchasing any Citi equity securities, which includes its common stock, or trust preferred securities. As of December 31, 2011, approximately \$3.025 billion of trust preferred securities issued to the FDIC remained outstanding (of which approximately \$800 million is being held for the benefit of the U.S. Treasury).

***Citi may be unable to maintain or reduce its level of expenses as it expects, and investments in its businesses may not be productive.***

Citi continues to pursue a disciplined expense-management strategy, including re-engineering, restructuring operations and improving the efficiency of functions, such as call centers and collections, to achieve a targeted percentage expense savings annually. However, there is no guarantee that Citi will be able to maintain or reduce its level of expenses in the future, particularly as expenses incurred in Citi's foreign entities are subject to foreign exchange volatility, and regulatory compliance and legal and related costs are difficult to predict or control, particularly given the current regulatory and litigation environment. Moreover, Citi has incurred, and will likely continue to incur, costs of investing in its businesses. These investments may not be as productive as Citi expects or at all. Furthermore, as the wind down of Citi Holdings slows, Citi's ability to continue to reduce its expenses as a result of this wind down will also decline.

***The value of Citi's deferred tax assets (DTAs) could be reduced if corporate tax rates in the U.S. or certain state or foreign jurisdictions are decreased or as a result of other potential significant changes in the U.S. corporate tax system.***

There have been discussions in Congress and by the Obama Administration regarding potentially decreasing the U.S. corporate tax rate. Similar discussions have taken place in certain state and foreign jurisdictions. While Citi may benefit in some respects from any decreases in these corporate tax rates, any reduction in the U.S., state or foreign corporate tax rates would result in a decrease to the value of Citi's DTAs, which could be significant. There have also been recent discussions of more sweeping changes to the U.S. tax system, including changes to the tax treatment of foreign business income. It is uncertain whether or when any such tax reform proposals will be enacted into law, and whether or how they will affect Citi's ability to make effective use of its DTAs.

***The expiration of a provision of the U.S. tax law that allows Citi to defer U.S. taxes on certain active financing income could significantly increase Citi's tax expense.***

Citi's tax provision has historically been reduced because active financing income earned and indefinitely reinvested outside the U.S. is taxed at the lower local tax rate rather than at the higher U.S. tax rate. Such reduction has been dependent upon a provision of the U.S. tax law that defers the imposition of U.S. taxes on certain active financing income until that income is repatriated to the U.S. as a dividend. This "active financing exception" expired on December 31, 2011 with respect to taxable years beginning after such date. While the exception has been scheduled to expire on numerous prior occasions, Congress has extended it each time, including retroactively to the start of the tax year. Congress could still take action to retroactively extend the active financing exception to the beginning of 2012. However, there can be no assurance that it will do so. If the exception is not extended, the U.S. tax imposed on Citi's active financing income earned outside the U.S. would increase, which could further result in Citi's tax expense increasing significantly, particularly beginning in 2013.

***Citi's operational systems and networks have been, and will continue to be, vulnerable to an increasing risk of continually evolving cybersecurity or other technological risks which could result in the disclosure of confidential client or customer information, damage to Citi's reputation, additional costs to Citi, regulatory penalties and financial losses.***

A significant portion of Citi's operations relies heavily on the secure processing, storage and transmission of confidential and other information as well as the monitoring of a large number of complex transactions on a minute-by-minute basis. For example, through its global consumer banking, credit card and *Transaction Services* businesses, Citi obtains and stores an extensive amount of personal and client-specific information for its retail, corporate and governmental customers and clients and must accurately record and reflect their extensive account transactions. These activities have been, and will continue to be, subject to an increasing risk of cyber attacks, the nature of which is continually evolving.

Citi's computer systems, software and networks have been and will continue to be vulnerable to unauthorized access, loss or destruction of data (including confidential client information), account takeovers, unavailability of service, computer viruses or other malicious code, cyber attacks and other events. These threats may derive from human error, fraud or malice on the part of employees or third parties, or may result from accidental technological failure. If one or more of these events occurs, it could result in the disclosure of confidential client information, damage to Citi's reputation with its clients and the market, additional costs to Citi (such as repairing systems or adding new personnel or protection technologies), regulatory penalties and financial losses, to both Citi and its clients and customers. Such events could also cause interruptions or malfunctions in the operations of Citi (such as the lack of availability of Citi's online banking system), as well as the operations of its clients, customers or other third parties. Given the high volume of transactions at Citi, certain errors or actions may be repeated or compounded before they are discovered and rectified, which would further increase these costs and consequences.

Citi has recently been subject to intentional cyber incidents from external sources, including (i) data breaches, which resulted in unauthorized access to customer account data and interruptions of services to customers; (ii) malicious software attacks on client systems, which in turn allowed unauthorized entrance to Citi's systems under the guise of a client and the extraction of client data; and (iii) denial of service attacks, which attempted to interrupt service to clients and customers. While Citi was able to detect these prior incidents before they became significant, they still resulted in losses as well as increases in expenditures to monitor against the threat of similar future cyber incidents. There can be no assurance that such incidents, or other cyber incidents, will not occur again, and they could occur more frequently and on a more significant scale.

In addition, third parties with which Citi does business may also be sources of cybersecurity or other technological risks. Citi outsources certain functions, such as processing of customer credit card transactions, which results in the storage and processing of customer information by third parties. While Citi engages in certain actions to reduce the exposure resulting from outsourcing, such as limiting third-party access to the least privileged level necessary to perform job functions and restricting third-party processing to systems stored within Citi's data centers, unauthorized access, loss or destruction of data or other cyber incidents could occur, resulting in similar costs and consequences to Citi as those discussed above. Furthermore, because financial institutions are becoming increasingly interconnected with central agents, exchanges and clearing houses, including through the derivatives provisions of the Dodd-Frank Act, Citi has increased exposure to operational failure or cyber attacks through third parties.

While Citi maintains insurance coverage that may, subject to policy terms and conditions including significant self-insured deductibles, cover certain aspects of cyber risks, such insurance coverage may be insufficient to cover all losses.

***Citi's financial statements are based in part on assumptions and estimates, which, if wrong, could cause unexpected losses in the future, sometimes significant.***

Pursuant to U.S. GAAP, Citi is required to use certain assumptions and estimates in preparing its financial statements, including in determining credit loss reserves, reserves related to litigation and regulatory exposures, mortgage representation and warranty claims and the fair value of certain assets and liabilities, among other items. If the assumptions or estimates underlying Citi's financial statements are incorrect, Citi may experience significant losses. For additional information on the key areas for which assumptions and estimates are used in preparing Citi's financial statements, see "Significant Accounting Policies and Significant Estimates" below, and for further information relating to litigation and regulatory exposures, see Note 29 to the Consolidated Financial Statements.

***Citi is subject to a significant number of legal and regulatory proceedings that are often highly complex, slow to develop and are thus difficult to predict or estimate.***

At any given time, Citi is defending a significant number of legal and regulatory proceedings. The volume of claims and the amount of damages and penalties claimed in litigation, arbitration and regulatory proceedings against financial institutions remain high, and could further increase in the future. See, for example, "—Citi is subject to extensive litigation, investigations and inquiries pertaining to a myriad of mortgage-related activities that could take significant time to resolve and may subject Citi to extensive liability, including in the form of penalties and other equitable remedies, that could negatively impact Citi's future results of operations."

Proceedings brought against Citi may result in judgments, settlements, fines, penalties, disgorgement, injunctions, business improvement orders or other results adverse to it, which could materially and negatively affect Citi's businesses, financial condition or results of operations, require material



changes in Citi's operations, or cause Citi reputational harm. Moreover, the many large claims asserted against Citi are highly complex and slow to develop, and they may involve novel or untested legal theories. The outcome of such proceedings may thus be difficult to predict or estimate until late in the proceedings, which may last several years. In addition, certain settlements are subject to court approval and may not be approved. Although Citi establishes accruals for its litigation and regulatory matters according to accounting requirements, the amount of loss ultimately incurred in relation to those matters may be substantially higher or lower than the amounts accrued.

In addition, while Citi takes numerous steps to prevent and detect employee misconduct, such as fraud, employee misconduct is not always possible to deter or prevent, and the extensive precautions Citi takes to prevent and detect this activity may not be effective in all cases, which could subject it to additional liability. Moreover, the "whistle-blower" provisions of the Dodd-Frank Act provide substantial financial incentives for persons to report alleged violations of law to the SEC and the CFTC. The final rules implementing these provisions for the SEC and CFTC became effective in August and October 2011, respectively. As such, there continues to be much uncertainty as to whether these new reporting provisions will incentivize and lead to an increase in the number of claims that Citi will have to investigate or against which Citi will have to defend itself, thus potentially further increasing Citi's legal liabilities.

For additional information relating to Citi's potential exposure relating to legal and regulatory matters, see Note 29 to the Consolidated Financial Statements.

***Failure to maintain the value of the Citi brand could harm Citi's global competitive advantage, results of operations and strategy.***

As Citi enters into its 200<sup>th</sup> year of operations in 2012, one of its most valuable assets is the Citi brand. Citi's ability to continue to leverage its extensive global footprint, and thus maintain one of its key competitive advantages, depends on the continued strength and recognition of the Citi brand, including in emerging markets as other financial institutions grow their operations in these markets and competition intensifies. As referenced above, as a result of the economic crisis in the U.S. as well as the continuing adverse economic climate globally, Citi, like other financial institutions, is subject to an increased level of distrust, scrutiny and skepticism from numerous constituencies, including the general public. The Citi brand could be further harmed if its public image or reputation were to be tarnished by negative publicity, whether or not true, about Citi or the financial services industry in general, or by a negative perception of Citi's short-term or long-term financial prospects. Maintaining, promoting and positioning the Citi brand will depend largely on Citi's ability to provide consistent, high-quality financial services and products to its clients and customers around the world. Failure to maintain its brand could hurt Citi's competitive advantage, results of operations and strategy.

***Citi may incur significant losses if its risk management processes and strategies are ineffective, and concentration of risk increases the potential for such losses.***

Citi monitors and controls its risk exposure across businesses, regions and critical products through a risk and control framework encompassing a variety of separate but complementary financial, credit, operational, compliance and legal reporting systems, internal controls, management review processes and other mechanisms. While Citi employs a broad and diversified set of risk monitoring and risk mitigation techniques, those techniques and the judgments that accompany their application may not be effective and may not anticipate every economic and financial outcome in all market environments or the specifics and timing of such outcomes. Market conditions over the last several years have involved unprecedented dislocations and highlight the limitations inherent in using historical data to manage risk.

Concentration of risk increases the potential for significant losses. Because of concentration of risk, Citi may suffer losses even when economic and market conditions are generally favorable for Citi's competitors. These concentrations can limit, and have limited, the effectiveness of Citi's hedging strategies and have caused Citi to incur significant losses, and they may do so again in the future. In addition, Citi extends large commitments as part of its credit origination activities. If Citi is unable to reduce its credit risk by selling, syndicating or securitizing these positions, including during periods of market dislocation, Citi's results of operations could be negatively affected due to a decrease in the fair value of the positions, as well as the loss of revenues associated with selling such securities or loans.

Although Citi's activities expose it to the credit risk of many different entities and counterparties, Citi routinely executes a high volume of transactions with counterparties in the financial services sector, including banks, other financial institutions, insurance companies, investment banks and government and central banks. This has resulted in significant credit concentration with respect to this sector. To the extent regulatory or market developments lead to an increased centralization of trading activity through particular clearing houses, central agents or exchanges, this could increase Citi's concentration of risk in this sector.

# MANAGING GLOBAL RISK

## Risk Management—Overview

Citigroup believes that effective risk management is of primary importance to its overall operations. Accordingly, Citigroup has a comprehensive risk management process to monitor, evaluate and manage the principal risks it assumes in conducting its activities. These include credit, market and operational risks, which are each discussed in more detail throughout this section.

Citigroup's risk management framework is designed to balance corporate oversight with well-defined independent risk management functions. Enhancements continued to be made to the risk management framework throughout 2011 based on guiding principles established by Citi's Chief Risk Officer:

- a common risk capital model to evaluate risks;
- a defined risk appetite, aligned with business strategy;
- accountability through a common framework to manage risks;
- risk decisions based on transparent, accurate and rigorous analytics;
- expertise, stature, authority and independence of risk managers; and
- empowering risk managers to make decisions and escalate issues.

Significant focus has been placed on fostering a risk culture based on a policy of "Taking Intelligent Risk with Shared Responsibility, Without Forsaking Individual Accountability":

- "Taking intelligent risk" means that Citi must carefully measure and aggregate risks, must appreciate potential downside risks, and must understand risk/return relationships.
- "Shared responsibility" means that risk and business management must actively partner to own risk controls and influence business outcomes.
- "Individual accountability" means that all individuals are ultimately responsible for identifying, understanding and managing risks.

The Chief Risk Officer, working closely with the Citi Chief Executive Officer and established management committees, and with oversight from the Risk Management and Finance Committee of the Board of Directors as well as the full Board of Directors, is responsible for:

- establishing core standards for the management, measurement and reporting of risk;
- identifying, assessing, communicating and monitoring risks on a company-wide basis;
- engaging with senior management on a frequent basis on material matters with respect to risk-taking activities in the businesses and related risk management processes; and
- ensuring that the risk function has adequate independence, authority, expertise, staffing, technology and resources.

The risk management organization is structured so as to facilitate the management of risk across three dimensions: businesses, regions and critical products. Each of Citi's major business groups has a Business Chief Risk Officer who is the focal point for risk decisions, such as setting risk limits or approving transactions in the business. The majority of the staff in Citi's independent risk management organization report to these Business Chief Risk Officers. There are also Chief Risk Officers for Citibank, N.A. and Citi Holdings.

Regional Chief Risk Officers, appointed in each of *Asia*, *EMEA* and *Latin America*, are accountable for all the risks in their geographic areas and are the primary risk contacts for the regional business heads and local regulators. In addition, the positions of Product Chief Risk Officers are created for those risk areas of critical importance to Citigroup, currently real estate and structural market risk as well as fundamental credit. The Product Chief Risk Officers are accountable for the risks within their specialty and focus on problem areas across businesses and regions. The Product Chief Risk Officers serve as a resource to the Chief Risk Officer, as well as to the Business and Regional Chief Risk Officers, to better enable the Business and Regional Chief Risk Officers to focus on the day-to-day management of risks and responsiveness to business flow.

In addition to facilitating the management of risk across these three dimensions, the independent risk management organization also includes the business management team to ensure that the risk organization has the appropriate infrastructure, processes and management reporting. This team includes:

- the risk capital group, which continues to enhance the risk capital model and ensure that it is consistent across all business activities;
- the risk architecture group, which ensures Citi has integrated systems and common metrics, thereby allowing Citi to aggregate and stress test exposures across the institution;
- the enterprise risk management group, which focuses on improving Citi's operational processes across businesses and regions (see "Operational Risk" below); and
- the office of the Chief Administrative Officer, which focuses on re-engineering and risk communications, including maintaining critical regulatory relationships.

Each of the Business, Regional and Product Chief Risk Officers, as well as the heads of the groups in the business management team, report to Citi's Chief Risk Officer, who reports directly to the Chief Executive Officer.

## Risk Aggregation and Stress Testing

While Citi's major risk areas are described individually on the following pages, these risks are also reviewed and managed in conjunction with one another and across the various businesses.

The Chief Risk Officer, as noted above, monitors and controls major risk exposures and concentrations across the organization. This means aggregating risks, within and across businesses, as well as subjecting those risks to alternative stress scenarios in order to assess the potential economic impact they may have on Citigroup.

Comprehensive stress tests are in place across Citi for trading, available-for-sale and accrual portfolios. These firm-wide stress reports measure the potential impact to Citi and its component businesses of very large changes in various types of key risk factors (e.g., interest rates, credit spreads, etc.), as well as the potential impact of a number of historical and hypothetical forward-looking systemic stress scenarios.

Supplementing the stress testing described above, Citi independent risk management, working with input from the businesses and finance, provides periodic updates to senior management on significant potential areas of concern across Citigroup that can arise from risk concentrations, financial market participants, and other systemic issues. These areas of focus are intended to be forward-looking assessments of the potential economic impacts to Citi that may arise from these exposures. Risk management also provides reports to the Risk Management and Finance Committee of the Board of Directors, as well as the full Board of Directors, on these matters.

The stress-testing and focus-position exercises are a supplement to the standard limit-setting and risk-capital exercises described below, as these processes incorporate events in the marketplace and within Citi that impact the firm's outlook on the form, magnitude, correlation and timing of identified risks that may arise. In addition to enhancing awareness and understanding of potential exposures, the results of these processes then serve as the starting point for developing risk management and mitigation strategies.

## Risk Capital

Risk capital is defined as the amount of capital required to absorb potential unexpected economic losses resulting from extremely severe events over a one-year time period.

- "Economic losses" include losses that are reflected on Citi's Consolidated Income Statement and fair value adjustments to the Consolidated Financial Statements, as well as any further declines in value not captured on the Consolidated Income Statement.
- "Unexpected losses" are the difference between potential extremely severe losses and Citigroup's expected (average) loss over a one-year time period.
- "Extremely severe" is defined as potential loss at a 99.9% and a 99.97% confidence level, based on the distribution of observed events and scenario analysis.

The drivers of economic losses are risks which, for Citi, as referenced above, are broadly categorized as credit risk, market risk and operational risk.

- Credit risk losses primarily result from a borrower's or counterparty's inability to meet its financial or contractual obligations.
- Market risk losses arise from fluctuations in the market value of trading and non-trading positions, including the changes in value resulting from fluctuations in rates.
- Operational risk losses result from inadequate or failed internal processes, systems or human factors or from external events.

These risks, discussed in more detail below, are measured and aggregated within businesses and across Citigroup to facilitate the understanding of Citi's exposure to extreme downside events as described under "Risk Aggregation and Stress Testing" above. The risk capital framework is reviewed and enhanced on a regular basis in light of market developments and evolving practices.

## CREDIT RISK

Credit risk is the potential for financial loss resulting from the failure of a borrower or counterparty to honor its financial or contractual obligations. Credit risk arises in many of Citigroup's business activities, including:

- lending;
- sales and trading;
- derivatives;
- securities transactions;
- settlement; and
- when Citigroup acts as an intermediary.

For Citi's loan accounting policies, see Note 1 to the Consolidated Financial Statements. See Notes 16 and 17 for additional information on Citigroup's Consumer and Corporate loan, credit and allowance data.

## Loans Outstanding

In millions of dollars at year end

	2011	2010	2009	2008	2007
<b>Consumer loans</b>					
In U.S. offices					
Mortgage and real estate <sup>(1)</sup>	\$139,177	\$151,469	\$183,842	\$219,482	\$240,644
Installment, revolving credit, and other	15,616	28,291	58,099	64,319	69,379
Cards <sup>(2)(3)</sup>	117,908	122,384	28,951	44,418	46,559
Commercial and industrial	4,766	5,021	5,640	7,041	7,716
Lease financing	1	2	11	31	3,151
	<b>\$277,468</b>	<b>\$307,167</b>	<b>\$276,543</b>	<b>\$335,291</b>	<b>\$367,449</b>
In offices outside the U.S.					
Mortgage and real estate <sup>(1)</sup>	\$ 52,052	\$ 52,175	\$ 47,297	\$ 44,382	\$ 49,326
Installment, revolving credit, and other	34,613	38,024	42,805	41,272	70,205
Cards	38,926	40,948	41,493	42,586	46,176
Commercial and industrial	20,366	16,684	14,780	16,814	18,422
Lease financing	711	665	331	304	1,124
	<b>\$146,668</b>	<b>\$148,496</b>	<b>\$146,706</b>	<b>\$145,358</b>	<b>\$185,253</b>
<b>Total Consumer loans</b>	<b>\$424,136</b>	<b>\$455,663</b>	<b>\$423,249</b>	<b>\$480,649</b>	<b>\$552,702</b>
Unearned income	(405)	69	808	738	787
<b>Consumer loans, net of unearned income</b>	<b>\$423,731</b>	<b>\$455,732</b>	<b>\$424,057</b>	<b>\$481,387</b>	<b>\$553,489</b>
<b>Corporate loans</b>					
In U.S. offices					
Commercial and industrial	\$ 21,667	\$ 14,334	\$ 15,614	\$ 26,447	\$ 20,696
Loans to financial institutions <sup>(2)</sup>	33,265	29,813	6,947	10,200	8,778
Mortgage and real estate <sup>(1)</sup>	20,698	19,693	22,560	28,043	18,403
Installment, revolving credit, and other	15,011	12,640	17,737	22,050	26,539
Lease financing	1,270	1,413	1,297	1,476	1,630
	<b>\$ 91,911</b>	<b>\$ 77,893</b>	<b>\$ 64,155</b>	<b>\$ 88,216</b>	<b>\$ 76,046</b>
In offices outside the U.S.					
Commercial and industrial	\$ 79,373	\$ 71,618	\$ 66,747	\$ 79,421	\$ 94,188
Installment, revolving credit, and other	14,114	11,829	9,683	17,441	21,037
Mortgage and real estate <sup>(1)</sup>	6,885	5,899	9,779	11,375	9,981
Loans to financial institutions	29,794	22,620	15,113	18,413	20,467
Lease financing	568	531	1,295	1,850	2,292
Governments and official institutions	1,576	3,644	2,949	773	1,029
	<b>\$132,310</b>	<b>\$116,141</b>	<b>\$105,566</b>	<b>\$129,273</b>	<b>\$148,994</b>
<b>Total Corporate loans</b>	<b>\$224,221</b>	<b>\$194,034</b>	<b>\$169,721</b>	<b>\$217,489</b>	<b>\$225,040</b>
Unearned income	(710)	(972)	(2,274)	(4,660)	(536)
<b>Corporate loans, net of unearned income</b>	<b>\$223,511</b>	<b>\$193,062</b>	<b>\$167,447</b>	<b>\$212,829</b>	<b>\$224,504</b>
<b>Total loans—net of unearned income</b>	<b>\$647,242</b>	<b>\$648,794</b>	<b>\$591,504</b>	<b>\$694,216</b>	<b>\$777,993</b>
Allowance for loan losses—on drawn exposures	(30,115)	(40,655)	(36,033)	(29,616)	(16,117)
<b>Total loans—net of unearned income and allowance for credit losses</b>	<b>\$617,127</b>	<b>\$608,139</b>	<b>\$555,471</b>	<b>\$664,600</b>	<b>\$761,876</b>
<b>Allowance for loan losses as a percentage of total loans—net of unearned income <sup>(3)</sup></b>	<b>4.69%</b>	<b>6.31%</b>	<b>6.09%</b>	<b>4.27%</b>	<b>2.07%</b>
<b>Allowance for Consumer loan losses as a percentage of total Consumer loans—net of unearned income <sup>(3)</sup></b>	<b>6.45%</b>	<b>7.80%</b>	<b>6.70%</b>	<b>4.61%</b>	<b>2.26%</b>
<b>Allowance for Corporate loan losses as a percentage of total Corporate loans—net of unearned income <sup>(3)</sup></b>	<b>1.31%</b>	<b>2.76%</b>	<b>4.56%</b>	<b>3.48%</b>	<b>1.61%</b>

(1) Loans secured primarily by real estate.

(2) 2011 and 2010 include the impact of consolidating entities in connection with Citi's adoption of SFAS 167. See Note 1 to the Consolidated Financial Statements.

(3) Excludes loans in 2011 and 2010 that are carried at fair value.

## Details of Credit Loss Experience

In millions of dollars at year end

	2011	2010	2009	2008	2007
<b>Allowance for loan losses at beginning of year</b>	<b>\$40,655</b>	\$36,033	\$29,616	\$16,117	\$ 8,940
<b>Provision for loan losses</b>					
Consumer	<b>\$12,512</b>	\$25,119	\$32,407	\$27,942	\$15,660
Corporate	<b>(739)</b>	75	6,353	5,732	1,172
	<b>\$11,773</b>	\$25,194	\$38,760	\$33,674	\$16,832
<b>Gross credit losses</b>					
<b>Consumer</b>					
In U.S. offices	<b>\$15,767</b>	\$24,183	\$17,637	\$11,624	\$ 5,765
In offices outside the U.S.	<b>5,397</b>	6,890	8,819	7,172	5,165
<b>Corporate</b>					
Mortgage and real estate					
In U.S. offices	<b>182</b>	953	592	56	1
In offices outside the U.S.	<b>171</b>	286	151	37	3
Governments and official institutions outside the U.S.	<b>—</b>	—	—	3	—
Loans to financial institutions					
In U.S. offices	<b>215</b>	275	274	—	—
In offices outside the U.S.	<b>391</b>	111	448	463	69
Commercial and industrial					
In U.S. offices	<b>392</b>	1,222	3,299	627	635
In offices outside the U.S.	<b>649</b>	571	1,564	778	226
	<b>\$23,164</b>	\$34,491	\$32,784	\$20,760	\$11,864
<b>Credit recoveries</b>					
<b>Consumer</b>					
In U.S. offices	<b>\$ 1,467</b>	\$ 1,323	\$ 576	\$ 585	\$ 695
In offices outside the U.S.	<b>1,273</b>	1,315	1,089	1,050	966
<b>Corporate</b>					
Mortgage and real estate					
In U.S. offices	<b>27</b>	130	3	—	3
In offices outside the U.S.	<b>2</b>	26	1	1	—
Governments and official institutions outside the U.S.	<b>—</b>	—	—	—	4
Loans to financial institutions					
In U.S. offices	<b>—</b>	—	—	—	—
In offices outside the U.S.	<b>89</b>	132	11	2	1
Commercial and industrial					
In U.S. offices	<b>175</b>	591	276	6	49
In offices outside the U.S.	<b>93</b>	115	87	105	220
	<b>\$ 3,126</b>	\$ 3,632	\$ 2,043	\$ 1,749	\$ 1,938
<b>Net credit losses</b>					
In U.S. offices	<b>\$14,887</b>	\$24,589	\$20,947	\$11,716	\$ 5,654
In offices outside the U.S.	<b>5,151</b>	6,270	9,794	7,295	4,272
<b>Total</b>	<b>\$20,038</b>	\$30,859	\$30,741	\$19,011	\$ 9,926
Other—net <sup>(1)</sup>	<b>\$ (2,275)</b>	\$10,287	\$ (1,602)	\$ (1,164)	\$ 271
<b>Allowance for loan losses at end of year<sup>(2)</sup></b>	<b>\$30,115</b>	\$40,655	\$36,033	\$29,616	\$16,117
Allowance for unfunded lending commitments <sup>(3)</sup>	<b>\$ 1,136</b>	\$ 1,066	\$ 1,157	\$ 887	\$ 1,250
<b>Total allowance for loans, leases and unfunded lending commitments</b>	<b>\$31,251</b>	\$41,721	\$37,190	\$30,503	\$17,367
Net Consumer credit losses	<b>\$18,424</b>	\$28,435	\$24,791	\$17,161	\$ 9,269
As a percentage of average Consumer loans	<b>4.20%</b>	5.74%	5.43%	3.34%	1.87%
Net Corporate credit losses (recoveries)	<b>\$ 1,614</b>	\$ 2,424	\$ 5,950	\$ 1,850	\$ 657
As a percentage of average Corporate loans	<b>0.79%</b>	1.27%	3.13%	0.84%	0.30%
<b>Allowance for loan losses at end of period<sup>(4)</sup></b>					
Citicorp	<b>\$12,656</b>	\$17,075	\$10,731	\$ 8,202	\$ 5,262
Citi Holdings	<b>17,459</b>	23,580	25,302	21,414	10,855
Total Citigroup	<b>\$30,115</b>	\$40,655	\$36,033	\$29,616	\$16,117
<b>Allowance by type</b>					
Consumer	<b>\$27,236</b>	\$35,406	\$28,347	\$22,204	\$12,493
Corporate	<b>2,879</b>	5,249	7,686	7,412	3,624
Total Citigroup	<b>\$30,115</b>	\$40,655	\$36,033	\$29,616	\$16,117

See footnotes on the next page.

- (1) 2011 includes reductions of approximately \$1.6 billion related to the sale or transfer to held-for-sale of various U.S. loan portfolios, approximately \$240 million related to the sale of the Egg Banking PLC credit card business, approximately \$72 million related to the transfer of the Citi Belgium business to held-for-sale and approximately \$290 million related to FX translation. 2010 primarily includes an addition of \$13.4 billion related to the impact of consolidating entities in connection with Citi's adoption of SFAS 166/167 (see Note 1 to the Consolidated Financial Statements) and reductions of approximately \$2.7 billion related to the sale or transfer to held-for-sale of various U.S. loan portfolios and approximately \$290 million related to the transfer of a U.K. first mortgage portfolio to held-for-sale. 2009 primarily includes reductions to the loan loss reserve of approximately \$543 million related to securitizations, approximately \$402 million related to the sale or transfer to held-for-sale of U.S. real estate lending loans, and \$562 million related to the transfer of the U.K. cards portfolio to held-for-sale. 2008 primarily includes reductions to the loan loss reserve of approximately \$800 million related to FX translation, \$102 million related to securitizations, \$244 million for the sale of the German retail banking operation, and \$156 million for the sale of CitiCapital, partially offset by additions of \$106 million related to the Cuscatlán and Bank of Overseas Chinese acquisitions. 2007 primarily includes reductions to the loan loss reserve of \$475 million related to securitizations and transfer of loans to held-for-sale and of \$83 million related to the transfer of the U.K. CitiFinancial portfolio to held-for-sale, offset by additions of \$610 million related to the acquisitions of Egg, Nikko Cordial, Grupo Cuscatlán and Grupo Financiero Uno.
- (2) Included in the allowance for loan losses are reserves for loans that have been modified subject to troubled debt restructurings (TDRs) of \$8,772 million, \$7,609 million, \$4,819 million, and \$2,180 million, as of December 31, 2011, December 31, 2010, December 31, 2009, and December 31, 2008, respectively.
- (3) Represents additional credit loss reserves for unfunded lending commitments and letters of credit recorded in *Other liabilities* on the Consolidated Balance Sheet.
- (4) Allowance for loan losses represents management's best estimate of probable losses inherent in the portfolio, as well as probable losses related to large individually evaluated impaired loans and TDRs. See "Significant Accounting Policies and Significant Estimates." Attribution of the allowance is made for analytical purposes only, and the entire allowance is available to absorb probable credit losses inherent in the overall portfolio.

### Allowance for Loan Losses (continued)

The following table details information on Citi's allowance for loan losses, loans and coverage ratios as of December 31, 2011:

	December 31, 2011		
<i>In billions of dollars</i>	Allowance for loan losses	Loans, net of unearned income	Allowance as a percentage of loans <sup>(1)</sup>
North America Cards <sup>(2)</sup>	\$10.1	\$118.7	8.5%
North America Residential Mortgages	10.0	138.9	7.3
North America Other	1.6	23.5	6.8
International Cards	2.8	40.1	7.0
International Other <sup>(3)</sup>	2.7	102.5	2.6
<b>Total Consumer</b>	<b>\$27.2</b>	<b>\$423.7</b>	<b>6.5%</b>
<b>Total Corporate</b>	<b>\$ 2.9</b>	<b>\$223.5</b>	<b>1.3%</b>
<b>Total Citigroup</b>	<b>\$30.1</b>	<b>\$647.2</b>	<b>4.7%</b>

(1) Allowance as a percentage of loans excludes loans that are carried at fair value.

(2) Includes both Citi-branded and retail partner cards.

(3) Includes mortgages and other retail loans.

### Non-Accrual Loans and Assets and Renegotiated Loans

The following pages include information on Citi's "Non-Accrual Loans and Assets" and "Renegotiated Loans." There is a certain amount of overlap among these categories. The following general summary provides a basic description of each category:

#### Non-Accrual Loans and Assets:

- Corporate and Consumer (commercial market) non-accrual status is based on the determination that payment of interest or principal is doubtful.
- Consumer non-accrual status is based on aging, i.e., the borrower has fallen behind in payments.
- *North America* Citi-branded and retail partner cards are not included because, under industry standards, they accrue interest until charge-off.

#### Renegotiated Loans:

- Both Corporate and Consumer loans whose terms have been modified in a TDR.
- Includes both accrual and non-accrual TDRs.

### Non-Accrual Loans

### Non-Accrual Loans and Assets

The table below summarizes Citigroup's non-accrual loans as of the periods indicated. Non-accrual loans are loans in which the borrower has fallen behind in interest payments or, for Corporate and Consumer (commercial market) loans, where Citi has determined that the payment of interest or principal is doubtful and which are therefore considered impaired. In situations where Citi reasonably expects that only a portion of the principal and/or interest owed will ultimately be collected, all payments received are reflected as a reduction of principal and not as interest income. There is no industry-wide definition of non-accrual assets, however, and as such, analysis across the industry is not always comparable.

Corporate non-accrual loans may still be current on interest payments but are considered non-accrual as Citi has determined that the future payment of interest and/or principal is doubtful. Consistent with industry conventions, Citi generally accrues interest on credit card loans until such loans are charged-off, which typically occurs at 180 days contractual delinquency. As such, the non-accrual loan disclosures in this section do not include *North America* credit card loans.

<i>In millions of dollars</i>	2011	2010	2009	2008	2007
<b>Citicorp</b>	<b>\$ 4,018</b>	\$ 4,909	\$ 5,353	\$ 3,282	\$ 2,027
<b>Citi Holdings</b>	<b>7,208</b>	14,498	26,387	19,015	6,941
<b>Total non-accrual loans (NAL)</b>	<b>\$11,226</b>	\$19,407	\$31,740	\$22,297	\$8,968
<b>Corporate non-accrual loans <sup>(1)</sup></b>					
<i>North America</i>	<b>\$ 1,246</b>	\$ 2,112	\$ 5,621	\$ 2,660	\$ 291
<i>EMEA</i>	<b>1,293</b>	5,337	6,308	6,330	1,152
<i>Latin America</i>	<b>362</b>	701	569	229	119
<i>Asia</i>	<b>335</b>	470	981	513	103
<b>Total corporate non-accrual loans</b>	<b>\$ 3,236</b>	\$ 8,620	\$13,479	\$ 9,732	\$1,665
Citicorp	<b>\$ 2,217</b>	\$ 3,091	\$ 3,238	\$ 1,453	\$ 247
Citi Holdings	<b>1,019</b>	5,529	10,241	8,279	1,418
<b>Total corporate non-accrual loans</b>	<b>\$ 3,236</b>	\$ 8,620	\$13,479	\$ 9,732	\$1,665
<b>Consumer non-accrual loans <sup>(1)</sup></b>					
<i>North America</i>	<b>\$ 6,046</b>	\$ 8,540	\$15,111	\$ 9,617	\$4,841
<i>EMEA</i>	<b>387</b>	652	1,159	948	696
<i>Latin America</i>	<b>1,107</b>	1,019	1,340	1,290	1,133
<i>Asia</i>	<b>450</b>	576	651	710	633
<b>Total consumer non-accrual loans</b>	<b>\$ 7,990</b>	\$10,787	\$18,261	\$12,565	\$7,303
Citicorp	<b>\$ 1,801</b>	\$ 1,818	\$ 2,115	\$ 1,829	\$1,780
Citi Holdings	<b>6,189</b>	8,969	16,146	10,736	5,523
<b>Total consumer non-accrual loans</b>	<b>\$ 7,990</b>	\$10,787	\$18,261	\$12,565	\$7,303

(1) Excludes purchased distressed loans as they are generally accruing interest. The carrying value of these loans was \$511 million at December 31, 2011, \$469 million at December 31, 2010, \$920 million at December 31, 2009, \$1.510 billion at December 31, 2008, and \$2.373 billion at December 31, 2007.

Statement continues on the next page

## Non-Accrual Loans and Assets (continued)

The table below summarizes Citigroup's other real estate owned (OREO) assets as of the periods indicated. This represents the carrying value of all real estate property acquired by foreclosure or other legal proceedings when Citi has taken possession of the collateral.

<i>In millions of dollars</i>	2011	2010	2009	2008	2007
<b>OREO</b>					
<b>Citicorp</b>	\$ 71	\$ 826	\$ 874	\$ 371	\$ 541
<b>Citi Holdings</b>	480	863	615	1,022	679
<b>Corporate/Other</b>	15	14	11	40	8
<b>Total OREO</b>	\$ 566	\$ 1,703	\$ 1,500	\$ 1,433	\$ 1,228
<i>North America</i>	\$ 441	\$ 1,440	\$ 1,294	\$ 1,349	\$ 1,168
<i>EMEA</i>	73	161	121	66	40
<i>Latin America</i>	51	47	45	16	17
<i>Asia</i>	1	55	40	2	3
<b>Total OREO</b>	\$ 566	\$ 1,703	\$ 1,500	\$ 1,433	\$ 1,228
<b>Other repossessed assets</b>	\$ 1	\$ 28	\$ 73	\$ 78	\$ 99
<b>Non-accrual assets—Total Citigroup</b>	2011	2010	2009	2008	2007
Corporate non-accrual loans	\$ 3,236	\$ 8,620	\$ 13,479	\$ 9,732	\$ 1,665
Consumer non-accrual loans	7,990	10,787	18,261	12,565	7,303
Non-accrual loans (NAL)	\$ 11,226	\$ 19,407	\$ 31,740	\$ 22,297	\$ 8,968
OREO	566	1,703	1,500	1,433	1,228
Other repossessed assets	1	28	73	78	99
Non-accrual assets (NAA)	\$ 11,793	\$ 21,138	\$ 33,313	\$ 23,808	\$ 10,295
NAL as a percentage of total loans	1.73%	2.99%	5.37%	3.21%	1.15%
NAA as a percentage of total assets	0.63	1.10	1.79	1.23	0.47
Allowance for loan losses as a percentage of NAL <sup>(1)(2)</sup>	268	209	114	133	180

(1) The \$6.403 billion of non-accrual loans transferred from the held-for-sale portfolio to the held-for-investment portfolio during the fourth quarter of 2008 were marked to market at the transfer date and, therefore, no allowance was necessary at the time of the transfer. \$2.426 billion of the par value of the loans reclassified was written off prior to transfer.

(2) The allowance for loan losses includes the allowance for credit card and purchased distressed loans, while the non-accrual loans exclude credit card balances (with the exception of certain international portfolios) and purchased distressed loans as these continue to accrue interest until write-off.

<b>Non-accrual assets—Total Citicorp</b>	2011	2010	2009	2008	2007
Non-accrual loans (NAL)	\$ 4,018	\$ 4,909	\$ 5,353	\$ 3,282	\$ 2,027
OREO	71	826	874	371	541
Other repossessed assets	N/A	N/A	N/A	N/A	N/A
Non-accrual assets (NAA)	\$ 4,089	\$ 5,735	\$ 6,227	\$ 3,653	\$ 2,568
NAA as a percentage of total assets	0.31%	0.45%	0.55%	0.34%	0.21%
Allowance for loan losses as a percentage of NAL <sup>(1)</sup>	315	348	200	250	242

<b>Non-accrual assets—Total Citi Holdings</b>	2011	2010	2009	2008	2007
Non-accrual loans (NAL)	\$ 7,208	\$ 14,498	\$ 26,387	\$ 19,015	\$ 6,941
OREO	480	863	615	1,022	679
Other repossessed assets	N/A	N/A	N/A	N/A	N/A
Non-accrual assets (NAA)	\$ 7,688	\$ 15,361	\$ 27,002	\$ 20,037	\$ 7,620
NAA as a percentage of total assets	2.86%	4.28%	5.54%	3.08%	0.86%
Allowance for loan losses as a percentage of NAL <sup>(1)</sup>	242	163	96	113	161

(1) The allowance for loan losses includes the allowance for Citi's credit card portfolios and purchased distressed loans, while the non-accrual loans exclude credit card balances (with the exception of certain international portfolios) and purchased distressed loans as these continue to accrue interest until write-off.

N/A Not available at the Citicorp or Citi Holdings level.



## Renegotiated Loans

The following table presents Citi's loans modified in TDRs.

<i>In millions of dollars</i>	Dec. 31, 2011	Dec. 31, 2010
<b>Corporate renegotiated loans <sup>(1)</sup></b>		
In U.S. offices		
Commercial and industrial <sup>(2)</sup>	\$ 206	\$ 240
Mortgage and real estate <sup>(3)</sup>	241	61
Loans to financial institutions	552	671
Other	79	28
	<b>\$ 1,078</b>	<b>\$ 1,000</b>
In offices outside the U.S.		
Commercial and industrial <sup>(2)</sup>	\$ 223	\$ 207
Mortgage and real estate <sup>(3)</sup>	17	90
Loans to financial institutions	12	11
Other	6	7
	<b>\$ 258</b>	<b>\$ 315</b>
<b>Total Corporate renegotiated loans</b>	<b>\$ 1,336</b>	<b>\$ 1,315</b>
<b>Consumer renegotiated loans <sup>(4)(5)(6)(7)</sup></b>		
In U.S. offices		
Mortgage and real estate	\$ 21,429	\$ 17,717
Cards	5,766	4,747
Installment and other	1,357	1,986
	<b>\$ 28,552</b>	<b>\$ 24,450</b>
In offices outside the U.S.		
Mortgage and real estate	\$ 936	\$ 927
Cards	929	1,159
Installment and other	1,342	1,875
	<b>\$ 3,207</b>	<b>\$ 3,961</b>
<b>Total Consumer renegotiated loans</b>	<b>\$ 31,759</b>	<b>\$ 28,411</b>

- (1) Includes \$455 million and \$553 million of non-accrual loans included in the non-accrual assets table above, at December 31, 2011 and December 31, 2010, respectively. The remaining loans are accruing interest.
- (2) In addition to modifications reflected as TDRs at December 31, 2011, Citi also modified \$39 million and \$421 million of commercial loans risk rated "Substandard Non-Performing" or worse (asset category defined by banking regulators) in U.S. offices and offices outside the U.S., respectively. These modifications were not considered TDRs because the modifications did not involve a concession (a required element of a TDR for accounting purposes).
- (3) In addition to modifications reflected as TDRs at December 31, 2011, Citi also modified \$185 million and \$33 million of commercial real estate loans risk rated "Substandard Non-Performing" or worse (asset category defined by banking regulators) in U.S. offices and in offices outside the U.S., respectively. These modifications were not considered TDRs because the modifications did not involve a concession (a required element of a TDR for accounting purposes).
- (4) Includes \$2,371 million and \$2,751 million of non-accrual loans included in the non-accrual assets table above at December 31, 2011 and December 31, 2010, respectively. The remaining loans are accruing interest.
- (5) Includes \$19 million and \$22 million of commercial real estate loans at December 31, 2011 and December 31, 2010, respectively.
- (6) Includes \$257 million and \$177 million of commercial loans at December 31, 2011 and December 31, 2010, respectively.
- (7) Smaller-balance homogeneous loans were derived from Citi's risk management systems.

In certain circumstances, Citigroup modifies certain of its Corporate loans involving a non-troubled borrower. These modifications are subject to Citi's normal underwriting standards for new loans and are made in the normal course of business to match customers' needs with available Citi products or programs (these modifications are not included in the table above). In other cases, loan modifications involve a troubled borrower to whom Citi may grant a concession (modification). Modifications involving troubled borrowers may include extension of maturity date, reduction in the stated interest rate, rescheduling of future cash flows, reduction in the face amount of the debt or reduction or waiver of accrued interest or fees. See "Consumer Loan Modification Programs" below.

## Forgone Interest Revenue on Loans <sup>(1)</sup>

<i>In millions of dollars</i>	In U.S. offices	In non- U.S. offices	2011 total
Interest revenue that would have been accrued at original contractual rates <sup>(2)</sup>	\$ 3,597	\$ 1,276	\$ 4,873
Amount recognized as interest revenue <sup>(2)</sup>	1,539	415	1,954
<b>Forgone interest revenue</b>	<b>\$ 2,058</b>	<b>\$ 861</b>	<b>\$ 2,919</b>

- (1) Relates to Corporate non-accruals, renegotiated loans and Consumer loans on which accrual of interest has been suspended.
- (2) Interest revenue in offices outside the U.S. may reflect prevailing local interest rates, including the effects of inflation and monetary correction in certain countries.

## Loan Maturities and Fixed/Variable Pricing Corporate Loans

<i>In millions of dollars at year end 2011</i>	Due within 1 year	Over 1 year but within 5 years	Over 5 years	Total
<b>Corporate loan portfolio maturities</b>				
<b>In U.S. offices</b>				
Commercial and industrial loans	\$ 10,053	\$ 7,600	\$ 4,014	\$ 21,667
Financial institutions	15,434	11,668	6,163	33,265
Mortgage and real estate	9,603	7,260	3,835	20,698
Lease financing	589	446	235	1,270
Installment, revolving credit, other	6,965	5,265	2,781	15,011
<b>In offices outside the U.S.</b>	<b>91,060</b>	<b>31,725</b>	<b>9,525</b>	<b>132,310</b>
<b>Total corporate loans</b>	<b>\$133,704</b>	<b>\$ 63,964</b>	<b>\$ 26,553</b>	<b>\$224,221</b>
<b>Fixed/variable pricing of corporate loans with maturities due after one year <sup>(1)</sup></b>				
Loans at fixed interest rates		\$ 7,005	\$ 5,741	
Loans at floating or adjustable interest rates		56,959	20,812	
<b>Total</b>		<b>\$ 63,964</b>	<b>\$ 26,553</b>	

(1) Based on contractual terms. Repricing characteristics may effectively be modified from time to time using derivative contracts. See Note 23 to the Consolidated Financial Statements.

## U.S. Consumer Mortgage and Real Estate Loans

<i>In millions of dollars at year end 2011</i>	Due within 1 year	Over 1 year but within 5 years	Over 5 years	Total
<b>U.S. Consumer mortgage loan portfolio type</b>				
First mortgages	\$ 219	\$ 1,143	\$ 95,757	\$ 97,119
Second mortgages	858	14,457	26,743	42,058
<b>Total</b>	<b>\$1,077</b>	<b>\$ 15,600</b>	<b>\$122,500</b>	<b>\$139,177</b>
<b>Fixed/variable pricing of U.S. Consumer mortgage loans with maturities due after one year</b>				
Loans at fixed interest rates		\$ 888	\$ 83,159	
Loans at floating or adjustable interest rates		14,712	39,341	
<b>Total</b>		<b>\$ 15,600</b>	<b>\$122,500</b>	

## North America Consumer Mortgage Lending

### Overview

Citi's *North America* Consumer mortgage portfolio consists of both residential first mortgages and home equity loans. As of December 31, 2011, Citi's *North America* Consumer residential first mortgage portfolio totaled \$95.4 billion, while the home equity loan portfolio was \$43.5 billion. Of the first mortgages, \$67.5 billion are recorded in *LCL* within Citi Holdings, with the remaining \$27.9 billion recorded in Citicorp. With respect to the home equity loan portfolio, \$40.0 billion are recorded in *LCL*, and \$3.5 billion are reported in Citicorp.

Citi's residential first mortgage portfolio included \$9.2 billion of loans with FHA insurance or VA guarantees as of December 31, 2011. This portfolio consists of loans originated to low-to-moderate-income borrowers with lower FICO (Fair Isaac Corporation) scores and generally has higher loan-to-value ratios (LTVs). Losses on FHA loans are borne by the sponsoring agency, provided that the insurance terms have not been rescinded as a result of an origination defect. With respect to VA loans, the VA establishes a loan-level loss cap, beyond which Citi is liable for loss. While FHA and VA loans have high delinquency rates, given the insurance and guarantees, respectively, Citi has experienced negligible credit losses on these loans to date.

Also as of December 31, 2011, the residential first mortgage portfolio included \$1.6 billion of loans with LTVs above 80%, which have insurance through mortgage insurance companies, and \$1.2 billion of loans subject to long-term standby commitments (LTSC) with U.S. government-sponsored entities (GSEs), for which Citi has limited exposure to credit losses. Citi's home equity loan portfolio also included \$0.4 billion of loans subject to LTSCs with GSEs, for which Citi also has limited exposure to credit losses. These guarantees and commitments may be rescinded in the event of origination defects.

Citi's allowance for loan loss calculations takes into consideration the impact of the guarantees and commitments referenced above.

Citi does not offer option adjustable rate mortgages/negative amortizing mortgage products to its customers. As a result, option adjustable rate mortgages/negative amortizing mortgages represent an insignificant portion of total balances, since they were acquired only incidentally as part of prior portfolio and business purchases.

As of December 31, 2011, Citi's *North America* residential first mortgage portfolio contained approximately \$15 billion of adjustable rate mortgages that are required to make a payment only of accrued interest for the payment period, or an interest-only payment. Borrowers that are currently required to make an interest-only payment cannot select a lower payment that would negatively amortize the loan. Residential first mortgages with this payment feature are primarily to high-credit-quality borrowers that have on average significantly higher origination and refreshed FICO scores than other loans in the residential first mortgage portfolio.

### North America Consumer Mortgage Quarterly Credit Trends— Delinquencies and Net Credit Losses—Residential First Mortgages

The following charts detail the quarterly trends in delinquencies and net credit losses for Citi's residential first mortgage portfolio in *North America*. As referenced in the "Overview" section above, the majority of Citi's residential first mortgage exposure arises from its portfolio within Citi Holdings – *LCL*.

## Residential First Mortgages – Citigroup

In billions of dollars

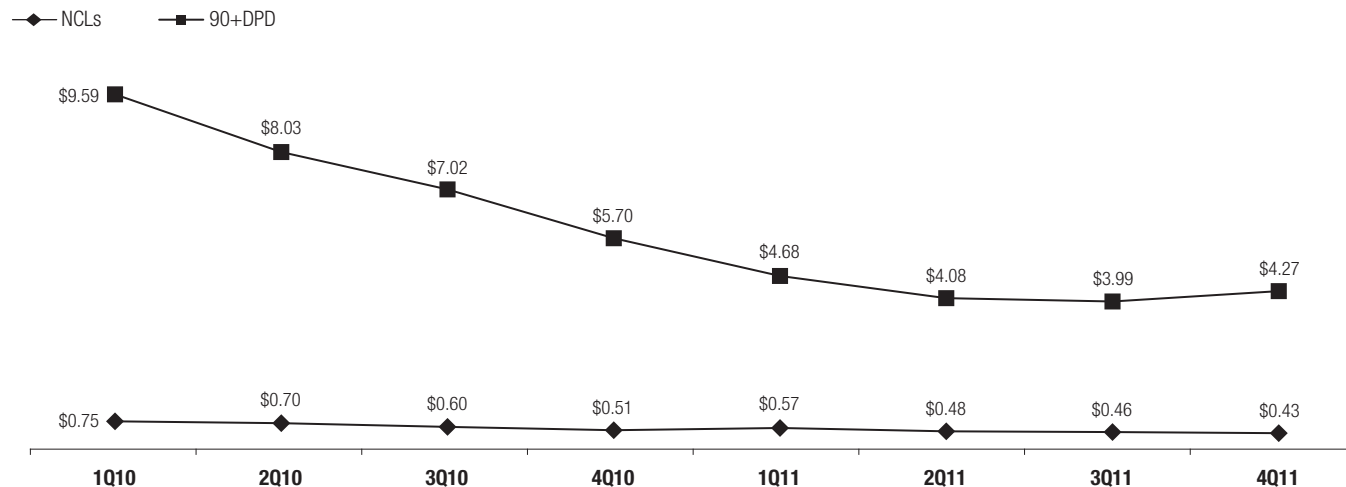

EOP Loans: 4Q10-\$99.6 3Q11-\$95.1 4Q11-\$95.4

## Residential First Mortgages – Citi Holdings

In billions of dollars

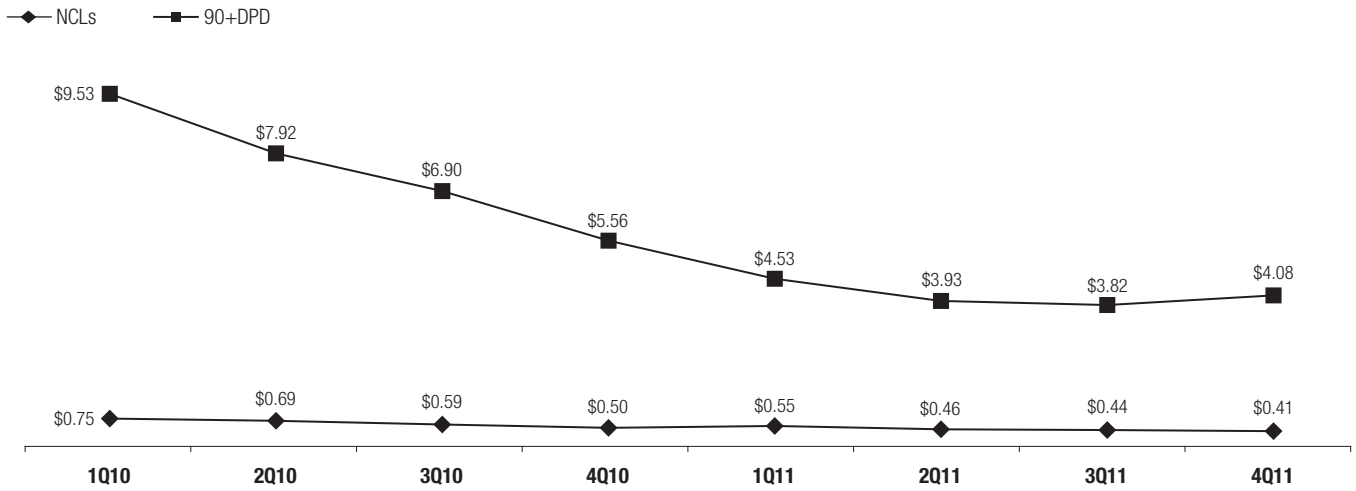

EOP Loans: 4Q10-\$80.1 3Q11-\$69.6 4Q11-\$67.5

## Residential First Mortgage Delinquencies – Citi Holdings

In billions of dollars

Days Past Due: 180+ 90-179 30-89 30+ DPD

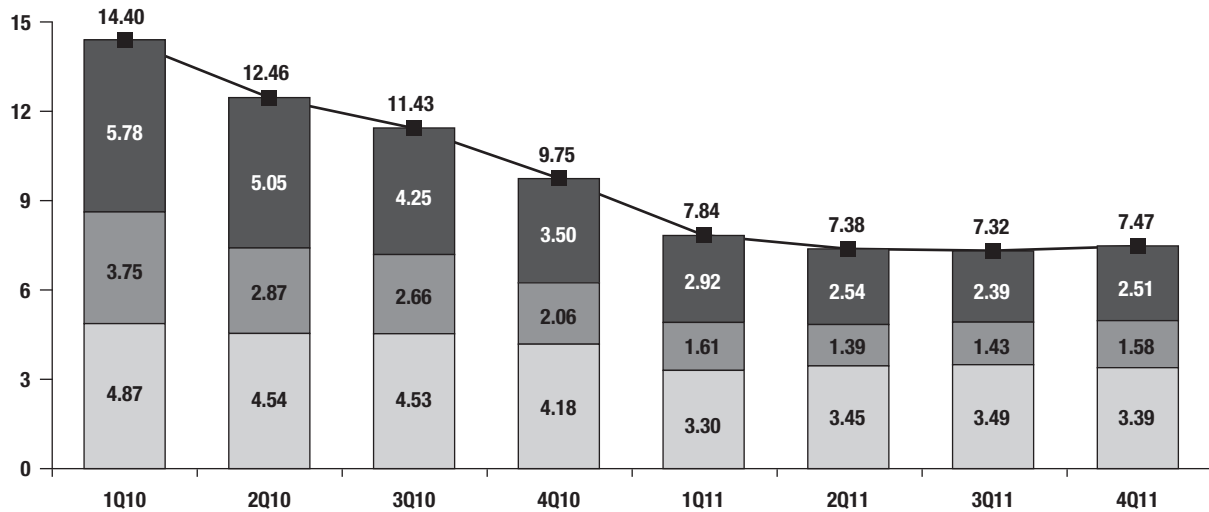

Notes:

- Totals may not sum due to rounding.

- For each of the tables above, days past due exclude U.S. mortgage loans that are guaranteed by U.S. government agencies, because the potential loss predominantly resides with the U.S. agencies and loans recorded at fair value.

As previously disclosed, management actions, including asset sales and modification programs, have been the primary drivers of the improved asset performance within Citi's residential first mortgage portfolio in Citi Holdings during the periods presented above. With respect to asset sales, in total, Citi has sold approximately \$7.6 billion of delinquent first mortgages since the beginning of 2010, including \$2.7 billion in 2011. As evidenced by the numbers above, the pace of Citi's sales of residential first mortgages has slowed, primarily due to the lack of remaining eligible inventory and demand.

Regarding modifications of residential first mortgages, since the third quarter of 2009, Citi has permanently modified approximately \$6.1 billion of residential first mortgage loans under its HAMP and CSM programs, two of Citi's more significant residential first mortgage modification programs. (For additional information on Citi's significant residential first mortgage loan modification programs, see "Consumer Loan Modification Programs" below.) However, the pace of modification activity has also slowed due to the

decrease in the inventory of residential first mortgage loans available for modification, primarily as a result of the significant levels of modifications in prior periods.

As a result of these two converging trends and as set forth in the tables above, Citi's residential first mortgage delinquency trends are beginning to show the impact of re-defaults of previously modified mortgages, including an increase in the 90+ days past due delinquencies during the fourth quarter of 2011, although the re-default rates for the HAMP and CSM programs continued to track favorably versus expectations as of December 31, 2011. While net credit losses in this portfolio decreased during the periods set forth above, if delinquencies continue to increase, Citi could begin experiencing increasing net credit losses in this portfolio going forward. Citi has taken these trends and uncertainties, including the potential for re-defaults, into consideration in determining its loan loss reserves. See "North America Consumer Mortgages – Loan Loss Reserve Coverage" below.

### Residential First Mortgages – State Delinquency Trends

The following tables set forth, for total Citigroup, the six states and/or regions with the highest concentration of Citi's residential first mortgages as of December 31, 2011 and December 31, 2010.

In billions of dollars

State <sup>(1)</sup>	December 31, 2011					December 31, 2010				
	ENR <sup>(2)</sup>	ENR Distribution	90+DPD %	LTV > 100% %	Refreshed FICO	ENR <sup>(2)</sup>	ENR Distribution	90+DPD %	LTV > 100% %	Refreshed FICO
CA	\$22.6	28%	2.7%	38%	727	\$23.0	27%	4.1%	40%	718
NY/NJ/CT	11.2	14	4.9	10	712	9.7	12	6.6	13	693
IN/OH/MI	4.6	6	6.3	44	650	5.0	6	8.3	46	636
FL	4.3	5	10.2	57	668	4.7	6	12.2	59	656
IL	3.5	4	7.2	45	686	3.5	4	8.3	44	669
AZ/NV	2.3	3	5.7	73	698	2.6	3	8.2	73	688
Other	33.2	41	5.8	21	663	35.2	42	7.0	21	650
<b>Total</b>	<b>\$81.7</b>	<b>100%</b>	<b>5.1%</b>	<b>30%</b>	<b>689</b>	<b>\$83.7</b>	<b>100%</b>	<b>6.6%</b>	<b>32%</b>	<b>675</b>

(1) Certain of the states are included as part of a region based on Citi's view of similar home prices (HPI) within the region.

(2) Ending net receivables. Excludes loans in Canada and Puerto Rico, loans guaranteed by U.S. government agencies, loans recorded at fair value and loans subject to LTSCs.

As evidenced by the tables above, Citi's residential first mortgages portfolio is primarily concentrated in California and the New York/New Jersey/Connecticut region (with New York as the largest of the three states). Year over year, the 90+ days past due delinquency rate improved across each of the states and regions shown in the tables. As referenced under "Citi Holdings—Residential First Mortgages" above, however, the vast majority of the improvement in these delinquency rates was driven by Citi's continued asset sales of delinquent mortgages. As asset sales have slowed, Citi has observed deterioration in 90+ days past due delinquencies for each of the states and/or regions above, including during the fourth quarter of 2011. Combined with the increase in the average number of days to foreclosure (see discussion under "Foreclosures" below) in all of these states and regions, Citi could experience continued deterioration in the 90+ days past due delinquency rate in these areas.

### Foreclosures

As of December 31, 2011, approximately 2.5% of Citi's residential first mortgage portfolio was actively in the foreclosure process, which Citi refers to as its "foreclosure inventory." This was down from 3.1% at December 31, 2010. The decline in foreclosure inventory year over year was largely due to two separate trends. First, during 2011, there were fewer residential first mortgages moving into Citi's foreclosure inventory primarily as a result of Citi's continued asset sales of delinquent first mortgages (as discussed above), as well as increased state requirements for foreclosure filings. For example, certain states have increased the number of pre-foreclosure filings and notices required, including various requirements for affidavit filings and demand letters (including the contents of such letters), as well as required additional time to review a borrower's loss mitigation activities prior to permitting a foreclosure filing. In addition, while Citi may generally begin

the foreclosure process when loans are 90+ days past due, not all such loans become part of Citi's foreclosure inventory as Citi may not refer such loans to foreclosure as it continues to work with the borrower pursuant to its loss mitigation programs, or for other reasons. This also decreased the number of residential first mortgages moving into Citi's foreclosure inventory.

Second, while loans exited foreclosure inventory during 2011, this was not necessarily due to completion of foreclosure and sale. Loans may exit foreclosure inventory if Citi renews efforts to work with the borrower pursuant to its loss mitigation programs, if the borrower enters bankruptcy proceedings, if Citi decides not to pursue the foreclosure, or for other reasons. In each of the circumstances described in the discussion above, however, the loans continue to age through Citi's delinquency buckets and remain part of its non-accrual assets.

In addition to the decline in the actual number of completed foreclosures, the overall foreclosure process has lengthened. This is particularly pronounced in judicial states (i.e., those states that require foreclosures to be processed via court approval)—including New York, New Jersey, Florida and Illinois—but has also occurred in non-judicial states where Citi has a higher concentration of residential first mortgages (see “Residential First Mortgages—State Delinquency Trends” above). The lengthening of the foreclosure process is due to numerous factors, including without limitation the increased state requirements referenced above, Citi's continued work with borrowers through its various modification programs and the overall depressed state of home sales in certain of Citi's high concentration markets. As one example of the lengthening of the foreclosure process, Citi's aged foreclosure inventory (active foreclosures in process for two years or more), as a proportion of Citi's total foreclosure inventory, more than doubled year over year. While the proportion of aged foreclosure inventory continued to represent a small portion of the total (approximately 10%, as of December 31, 2011), Citi believes this trend reflects the increased time involved in the foreclosure process, and believes this trend could continue due, in part, to the issues discussed above.

When combined with the continued pressure on home prices, particularly in certain regions where Citi has a higher concentration of residential first mortgages, this lengthening of the foreclosure process also subjects Citi to increased “severity” risk, or the magnitude of the loss on the amount ultimately realized for the property subject to foreclosure, as well as increased ongoing costs related to the foreclosure process, such as property maintenance.

*North America Consumer Mortgage Quarterly Credit Trends—  
Delinquencies and Net Credit Losses—Home Equity Loans*

Citi's home equity loan portfolio consists of both fixed rate home equity loans and loans extended under home equity lines of credit. Fixed rate home equity loans are fully amortizing. Home equity lines of credit allow for amounts to be drawn for a period of time and then, at the end of the draw period, the then-outstanding amount is converted to an amortizing loan. After conversion, the loan typically has a 20-year amortization repayment period.

Historically, Citi's home equity lines of credit typically had a 10-year draw period. Beginning in June 2010, Citi's new originations of home equity lines of credit typically have a five-year draw period as Citi changed these terms to mitigate risk due to the economic environment and declining home prices. As of December 31, 2011, Citi's home equity loan portfolio included approximately \$25 billion of home equity lines of credit that are still within their revolving period and have not commenced amortization (the interest-only payment feature during the revolving period is standard for this product across the industry). The vast majority of Citi's home equity loans extended under lines of credit as of December 31, 2011 will contractually begin to amortize after 2014.

As of December 31, 2011, the percentage of U.S. home equity loans in a junior lien position where Citi also owned or serviced the first lien was approximately 31%. However, for all home equity loans (regardless of whether Citi owns or services the first lien), Citi manages its home equity loan account strategy through obtaining and reviewing refreshed credit bureau scores (which reflect the borrower's performance on all of its debts, including a first lien, if any), refreshed LTV ratios and other borrower credit-related information. Historically, the default and delinquency statistics for junior liens where Citi also owns or services the first lien have been better than for those where Citi does not own or service the first lien, which Citi believes is generally attributable to origination channels and better credit characteristics of the portfolio, including FICO and LTV, for those junior liens where Citi also owns or services the first lien.

The following charts detail the quarterly trends in delinquencies and net credit losses for Citi's home equity loan portfolio in *North America*. Similar to Citi's residential first mortgage portfolio, the majority of Citi's home equity loan exposure arises from its portfolio within Citi Holdings – *LCL*.

### Home Equity Loans – Citigroup

In billions of dollars

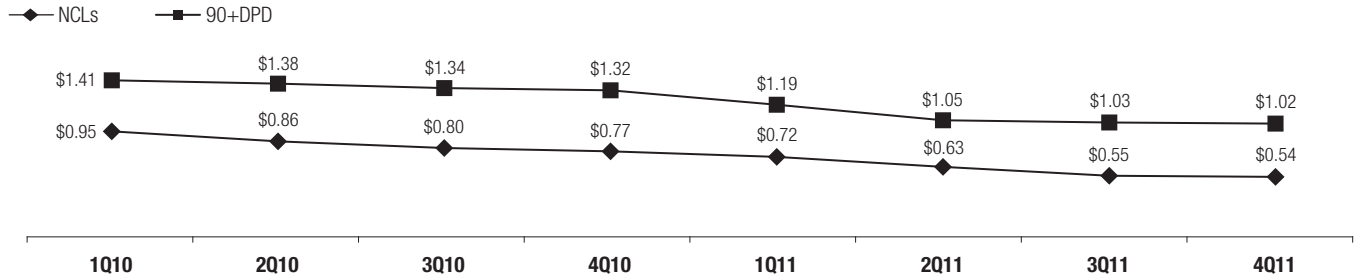

EOP Loans: 4Q10-\$49.4 3Q11-\$44.9 4Q11-\$43.5

### Home Equity Loans – Citi Holdings

In billions of dollars

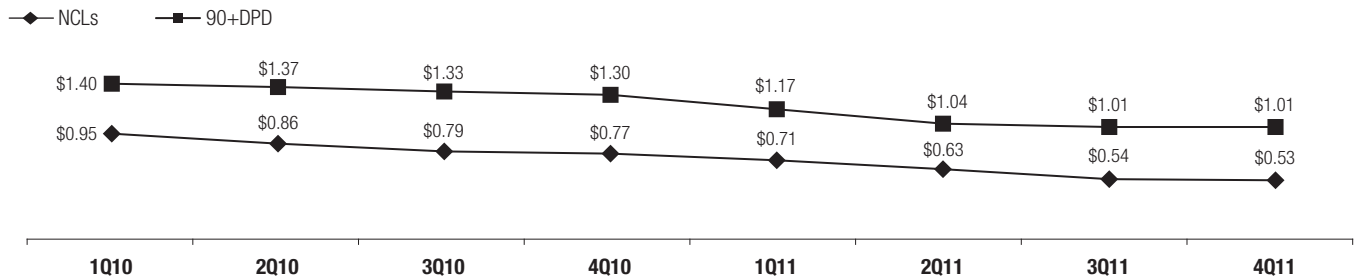

EOP Loans: 4Q10-\$45.5 3Q11-\$41.3 4Q11-\$40.0

### Home Equity Loan Delinquencies – Citi Holdings

In billions of dollars

Days Past Due: 180+ 90-179 30-89 30+ DPD

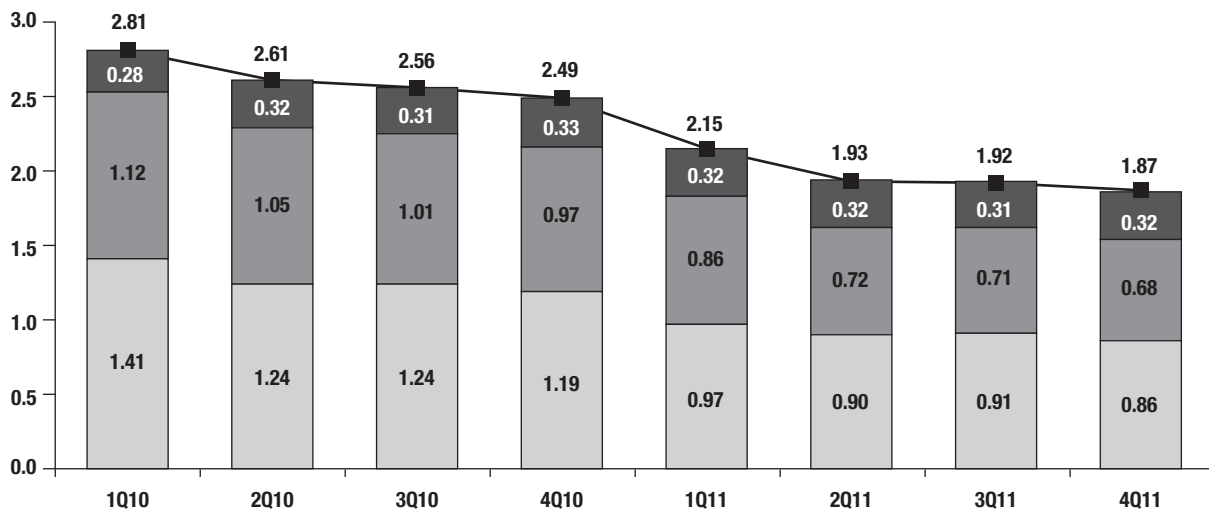

Notes:  
– Totals may not sum due to rounding.

As evidenced by the tables above, the pace of improvement in home equity loan delinquencies has slowed or remained flat. Given the lack of market in which to sell delinquent home equity loans, as well as the relatively smaller number of home equity loan modifications and modification programs, Citi's ability to offset increased delinquencies and net credit losses in its home equity loan portfolio in Citi Holdings has been more limited as compared to residential first mortgages, as discussed above. Accordingly, Citi could begin to experience increased delinquencies and thus increased net credit losses

in this portfolio going forward. Citi has taken these trends and uncertainties into consideration in determining its loan loss reserves. See "*North America Consumer Mortgages – Loan Loss Reserve Coverage*" below.

#### *Home Equity Loans– State Delinquency Trends*

The following tables set forth, for total Citigroup, the six states and/or regions with the highest concentration of Citi's home equity loans as of December 31, 2011 and December 31, 2010.

*In billions of dollars*

State <sup>(1)</sup>	December 31, 2011					December 31, 2010				
	ENR <sup>(2)</sup>	ENR Distribution	90+DPD %	LTV > 100%	Refreshed FICO	ENR <sup>(2)</sup>	ENR Distribution	90+DPD %	LTV > 100%	Refreshed FICO
CA	\$11.2	27%	2.3%	50%	721	\$12.7	27%	2.8%	48%	724
NY/NJ/CT	9.2	22	2.1	19	715	10.1	21	2.1	20	719
FL	2.8	7	3.3	69	698	3.2	7	3.9	68	698
IL	1.6	4	2.3	62	705	1.9	4	2.4	57	706
IN/OH/MI	1.5	4	2.6	66	678	1.8	4	3.3	64	671
AZ/NV	1.0	3	4.1	83	706	1.3	3	5.5	82	703
Other	13.7	33	2.3	46	695	16.3	34	2.4	44	693
<b>Total</b>	<b>\$41.0</b>	<b>100%</b>	<b>2.4%</b>	<b>45%</b>	<b>707</b>	<b>\$47.3</b>	<b>100%</b>	<b>2.6%</b>	<b>44%</b>	<b>707</b>

(1) Certain of the states are included as part of a region based on Citi's view of similar home prices (HPI) within the region.

(2) Ending net receivables. Excludes loans in Canada and Puerto Rico and loans subject to LTSCs.

Similar to residential first mortgages (see "Residential First Mortgages— State Delinquency Trends" above), at December 31, 2011, Citi's home equity loan portfolio was primarily concentrated in California and the New York/New Jersey/Connecticut region. Year over year, 90+ days past due delinquencies improved or remained stable across each of the states and regions shown in the tables. See also "Consumer Mortgage FICO and LTV" below.

#### *North America Consumer Mortgages – Loan Loss Reserve Coverage*

At December 31, 2011, approximately \$9.8 billion of Citi's total loan loss reserves of \$30.1 billion was allocated to *North America* real estate lending in Citi Holdings, representing approximately 31 months of coincident net credit loss coverage as of such date. With respect to Citi's aggregate *North America* Consumer mortgage portfolio, including Citi Holdings as well as the residential first mortgages and home equity loans in Citicorp, Citi's loan loss reserves of \$10.0 billion at December 31, 2011 represented 30 months of coincident net credit loss coverage.

#### *Consumer Mortgage FICO and LTV*

As a consequence of the financial crisis, economic environment and the decrease in housing prices, LTV and FICO scores for Citi's residential first mortgage and home equity loan portfolios have generally deteriorated since origination, particularly in the case of originations between 2006 and 2007, although, as set forth in the tables below, the negative migration has generally stabilized. Generally, on a refreshed basis, approximately 30% of residential first mortgages had a LTV ratio above 100%, compared to approximately 0% at origination. Similarly, approximately 36% of residential first mortgages had FICO scores less than 660 on a refreshed basis, compared to 27% at origination. With respect to home equity loans, approximately 45% of home equity loans had refreshed LTVs above 100%, compared to approximately 0% at origination. Approximately 24% of home equity loans had FICO scores less than 660 on a refreshed basis, compared to 9% at origination.



## FICO and LTV Trend Information—North America Consumer Mortgages

### Residential First Mortgages

In billions of dollars

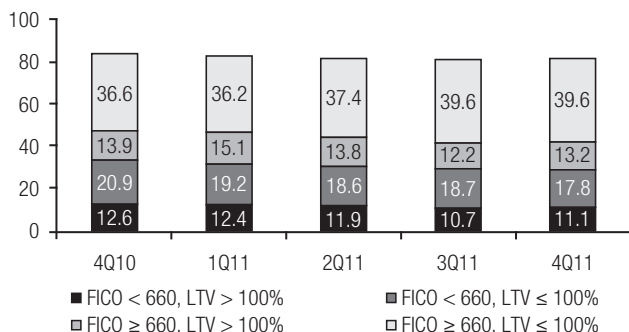

Residential Mortgage—90+ DPD %	4Q10	1Q11	2Q11	3Q11	4Q11
FICO ≥ 660, LTV ≤ 100%	0.3%	0.4%	0.3%	0.3%	0.4%
FICO ≥ 660, LTV > 100%	1.3%	1.1%	1.1%	1.2%	1.2%
FICO < 660, LTV ≤ 100%	12.8%	11.0%	9.8%	10.0%	10.7%
FICO < 660, LTV > 100%	20.4%	16.6%	15.3%	14.9%	16.5%

### Home Equity Loans

In billions of dollars

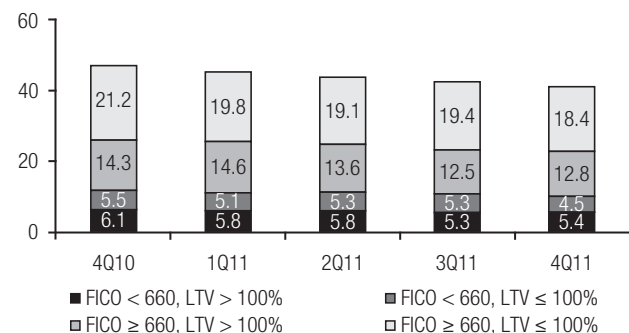

Home Equity—90+ DPD %	4Q10	1Q11	2Q11	3Q11	4Q11
FICO ≥ 660, LTV ≤ 100%	0.1%	0.1%	0.1%	0.1%	0.3%
FICO ≥ 660, LTV > 100%	0.3%	0.3%	0.1%	0.1%	0.2%
FICO < 660, LTV ≤ 100%	7.7%	7.7%	7.0%	7.4%	7.6%
FICO < 660, LTV > 100%	12.1%	11.7%	10.1%	10.3%	10.3%

#### Notes:

- Data appearing in the tables above have been sourced from Citi’s risk systems and, as such, may not reconcile with disclosures elsewhere generally due to differences in methodology or variations in the manner in which information is captured. Citi has noted such variations in instances where it believes they could be material to reconcile to the information presented elsewhere.
- Tables exclude loans in Canada and Puerto Rico, loans guaranteed by U.S. government agencies (residential first mortgages table only), loans recorded at fair value (residential first mortgages table only) and loans subject to LTSCs.
- Balances exclude deferred fees/costs.
- Tables exclude balances for which FICO or LTV data is unavailable. For residential first mortgages, balances for which such data is unavailable includes \$0.4 billion for 4Q10, \$0.6 billion for 1Q11, and \$0.4 billion in each of 2Q11, 3Q11 and 4Q11. For home equity loans, balances for which such data is unavailable includes \$0.3 billion in 4Q10, \$0.1 billion in 1Q11, \$0.3 billion in 2Q11, \$0.2 billion in 3Q11, and \$0.2 billion in 4Q11.

As evidenced by the table above, the overall proportion of 90+ days past due residential first mortgages with refreshed FICO scores of less than 660 decreased year over year. Citi believes that the deterioration in these 90+ days past due delinquency ratios from third to fourth quarter 2011 reflects the decline in Citi’s asset sales of delinquent first mortgages, the lengthening of the foreclosure process and the continued economic uncertainty, as discussed in the sections above.

Although home equity loans are typically in junior lien positions and residential first mortgages are typically in a first lien position, residential first mortgages historically have experienced higher delinquency rates as compared to home equity loans. Citi believes this difference is primarily due to the fact that residential first mortgages are written down to collateral value less cost to sell at 180 days past due and remain in the delinquency population until full disposition through sale, repayment or foreclosure, whereas home equity loans are generally fully charged off at 180 days past due and thus removed from the delinquency calculation. In addition, due to the longer timelines to foreclose on a residential first mortgage (see “Foreclosures” above), these loans tend to remain in the delinquency statistics for a longer period and, consequently, the 90 days or more delinquencies of these mortgages remain higher.

Despite this historically higher level of delinquencies for residential first mortgages, however, home equity loan delinquencies have generally decreased at a slower rate than residential first mortgage delinquencies. Citi believes this difference is due primarily to the lack of a market to sell delinquent home equity loans and the relatively smaller number of home equity loan modifications which, to date, have been the primary drivers of Citi’s first mortgage delinquency improvement (see “North America Consumer Mortgage Quarterly Credit Trends—Delinquencies and Net Credit Losses—Residential First Mortgages” above).

### Mortgage Servicing Rights

To minimize credit and liquidity risk, Citi sells most of the mortgage loans it originates, but retains the servicing rights. These sale transactions create an intangible asset referred to as mortgage servicing rights (MSRs), which are recorded at fair value on Citi's Consolidated Balance Sheet. The fair value of MSRs is primarily affected by changes in prepayments of mortgages that result from shifts in mortgage interest rates. Specifically, the fair value of MSRs declines with increased prepayments, and lower interest rates are generally one factor that tends to lead to increased prepayments. In managing this risk, Citi economically hedges a significant portion of the value of its MSRs through the use of interest rate derivative contracts, forward purchase commitments of mortgage-backed securities and purchased securities classified as *Trading account assets*.

Citi's MSRs totaled \$2.569 billion, \$2.852 billion and \$4.554 billion at December 31, 2011, September 30, 2011 and December 31, 2010, respectively. The decrease in the value of Citi's MSRs from year end 2010 to year end 2011 primarily represented the impact from lower interest rates in addition to amortization.

For additional information on Citi's MSRs, see Note 22 to the Consolidated Financial Statements.

### North America Cards

#### Overview

As of December 31, 2011, Citi's *North America* cards portfolio consists of its Citi-branded portfolio in Citicorp—*Global Consumer Banking* and its retail partner cards portfolio in Citi Holdings—*Local Consumer Lending*. The substantial majority of the retail partner cards portfolio will be transferred to Citicorp—*NA RCB*, effective in the first quarter of 2012 (see "Executive Summary" and "Citi Holdings" above). As of December 31, 2011, the Citi-branded portfolio totaled \$76 billion, while the retail partner cards portfolio was \$43 billion.

See "Consumer Loan Modification Programs" below for a discussion of Citi's significant cards modification programs.

#### North America Cards Quarterly Credit Trends—Delinquencies and Net Credit Losses

The following charts detail the quarterly trends in delinquencies and net credit losses for Citigroup's *North America* Citi-branded and retail partner cards portfolios. As evidenced by the charts, delinquencies and net credit losses continued to improve during 2011. Citi currently expects some continued improvement in these metrics, although at a slower pace as the portfolios stabilize.

### Citi-Branded Cards – Citigroup

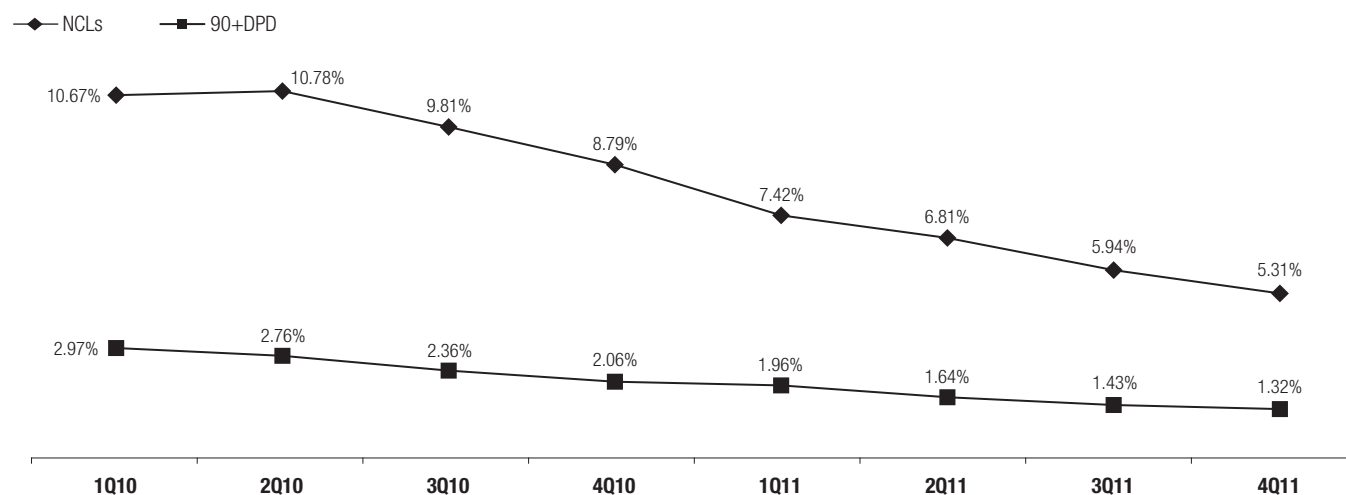

In billions of dollars

EOP Loans: 4Q10-\$77.5 3Q11-\$73.8 4Q11-\$75.9

## Retail Partner Cards – Citigroup

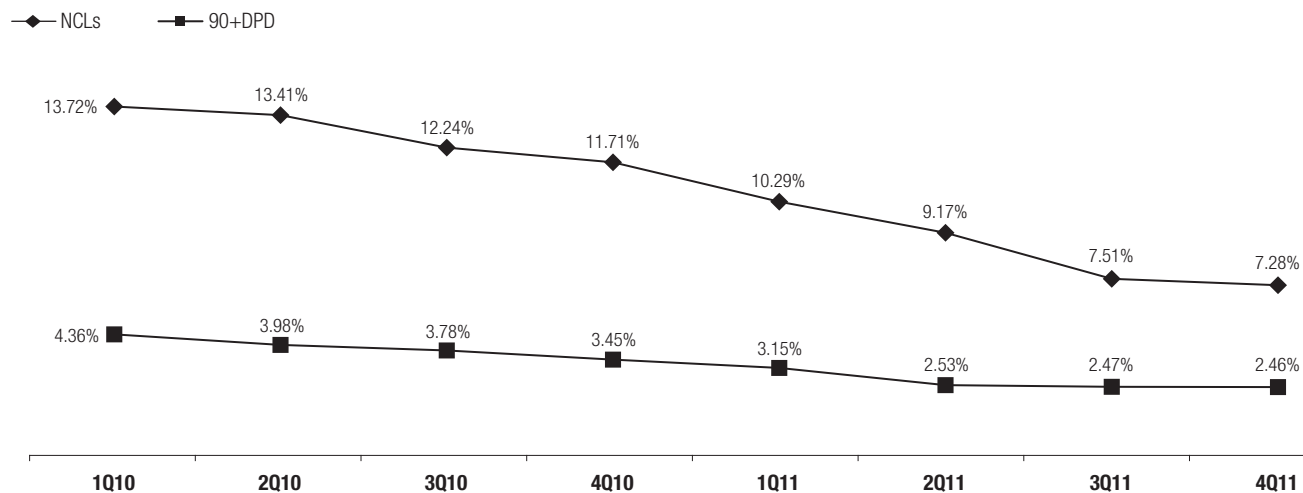

*In billions of dollars*

EOP Loans: 4Q10-\$46.4 3Q11-\$41.1 4Q11-\$42.8

### *North America Cards—Loan Loss Reserve Coverage*

At December 31, 2011, approximately \$10.1 billion of Citi's total loan loss reserves of \$30.1 billion was allocated to Citi's *North America* cards portfolios, representing over 17 months of coincident net credit loss coverage as of such date.

# CONSUMER LOAN DETAILS

## Consumer Loan Delinquency Amounts and Ratios

	Total loans <sup>(7)</sup>		90+ days past due <sup>(1)</sup>		30–89 days past due <sup>(1)</sup>		
	December 31,		December 31,		December 31,		
	2011	2011	2010	2009	2011	2010	2009
<i>In millions of dollars, except EOP loan amounts in billions</i>							
<b>Citigroup<sup>(2)(3)(4)</sup></b>							
Total	\$ 246.6	\$ 2,410	\$ 3,101	\$ 4,103	\$ 2,880	\$ 3,553	\$ 4,338
Ratio		0.98%	1.35%	1.83%	1.17%	1.55%	1.93%
<b>Retail banking</b>							
Total	\$ 133.3	\$ 736	\$ 760	\$ 805	\$ 1,039	\$ 1,146	\$ 1,107
Ratio		0.56%	0.66%	0.75%	0.79%	0.99%	1.03%
North America	38.9	235	228	106	213	212	81
Ratio		0.63%	0.76%	0.33%	0.57%	0.71%	0.25%
EMEA	4.2	58	84	129	93	136	223
Ratio		1.38%	2.00%	2.48%	2.21%	3.24%	4.29%
Latin America	24.0	221	223	311	289	265	344
Ratio		0.92%	1.09%	1.71%	1.20%	1.30%	1.89%
Asia	66.2	222	225	259	444	533	459
Ratio		0.34%	0.37%	0.50%	0.67%	0.88%	0.89%
<b>Citi-branded cards</b>							
Total	\$ 113.3	\$ 1,674	\$ 2,341	\$ 3,298	\$ 1,841	\$ 2,407	\$ 3,231
Ratio		1.48%	2.05%	2.81%	1.62%	2.11%	2.75%
North America	75.9	1,004	1,597	2,371	1,062	1,539	2,182
Ratio		1.32%	2.06%	2.82%	1.40%	1.99%	2.59%
EMEA	2.7	44	58	85	59	72	140
Ratio		1.63%	2.07%	2.83%	2.19%	2.57%	4.67%
Latin America	13.7	412	446	565	399	456	556
Ratio		3.01%	3.33%	4.56%	2.91%	3.40%	4.48%
Asia	21.0	214	240	277	321	340	353
Ratio		1.02%	1.18%	1.55%	1.53%	1.67%	1.97%
<b>Citi Holdings—Local Consumer Lending<sup>(2)(3)(5)(6)</sup></b>							
Total	\$ 176.0	\$ 6,971	\$ 10,216	\$ 18,457	\$ 6,340	\$ 9,396	\$ 14,105
Ratio		4.18%	4.76%	6.11%	3.80%	4.38%	4.67%
International	10.8	422	657	1,362	498	848	1,482
Ratio		3.91%	3.00%	4.22%	4.61%	3.87%	4.59%
North America retail partner cards	42.8	1,054	1,601	2,681	1,282	1,685	2,674
Ratio		2.46%	3.45%	4.42%	3.00%	3.63%	4.41%
North America (excluding cards)	122.4	5,495	7,958	14,414	4,560	6,863	9,949
Ratio		4.85%	5.43%	6.89%	4.03%	4.68%	4.76%
<b>Total Citigroup (excluding Special Asset Pool)</b>	<b>\$ 422.6</b>	<b>\$ 9,381</b>	<b>\$ 13,317</b>	<b>\$ 22,560</b>	<b>\$ 9,220</b>	<b>\$ 12,949</b>	<b>\$ 18,443</b>
Ratio		2.28%	3.00%	4.29%	2.24%	2.92%	3.50%

(1) The ratios of 90+ days past due and 30–89 days past due are calculated based on end-of-period (EOP) loans.

(2) The 90+ days past due balances for Citi-branded cards and retail partner cards are generally still accruing interest. Citigroup's policy is generally to accrue interest on credit card loans until 180 days past due, unless notification of bankruptcy filing has been received earlier.

(3) Periods prior to January 1, 2010 are presented on a managed basis. Citigroup adopted SFAS 166/167 effective January 1, 2010. As a result, beginning in the first quarter of 2010, there is no longer a difference between reported and managed delinquencies. Prior years' managed delinquencies are included herein for comparative purposes to the 2010 delinquencies. Managed basis reporting historically impacted the *North America Regional Consumer Banking*—Citi-branded cards and the *LCL*—retail partner cards businesses. The historical disclosures reflect the impact from credit card securitizations only. See discussion of adoption of SFAS 166/167 in Note 1 to the Consolidated Financial Statements.

(4) The 90+ days and 30–89 days past due and related ratios for *North America Regional Consumer Banking* exclude U.S. mortgage loans that are guaranteed by U.S. government agencies since the potential loss predominantly resides within the U.S. agencies. The amounts excluded for loans 90+ days past due and (EOP loans) are \$611 million (\$1.3 billion) and \$235 million (\$0.8 billion) at December 31, 2011 and December 31, 2010, respectively. The amounts excluded for loans 30–89 days past due (end-of-period loans have the same adjustment as above) are \$121 million and \$30 million, as of December 31, 2011 and December 31, 2010, respectively.

(5) The 90+ days and 30–89 days past due and related ratios for *North America LCL* (excluding cards) exclude U.S. mortgage loans that are guaranteed by U.S. government agencies since the potential loss predominantly resides within the U.S. agencies. The amounts excluded for loans 90+ days past due and (EOP loans) for each period are \$4.4 billion (\$7.9 billion), \$5.2 billion (\$8.4 billion), and \$5.4 billion (\$9.0 billion) at December 31, 2011, December 31, 2010, and December 31, 2009, respectively. The amounts excluded for loans 30–89 days past due (end-of-period loans have the same adjustment as above) for each period are \$1.5 billion, \$1.6 billion, and \$1.0 billion, as of December 31, 2011, December 31, 2010, and December 31, 2009, respectively.

(6) The December 31, 2011 and December 31, 2010 loans 90+ days past due and 30–89 days past due and related ratios for *North America* (excluding cards) exclude \$1.3 billion and \$1.7 billion, respectively, of loans that are carried at fair value.

(7) Total loans include interest and fees on credit cards.

## Consumer Loan Net Credit Losses and Ratios

	Average loans <sup>(1)</sup>		Net credit losses <sup>(2)</sup>	
	2011	2011	2010	2009
<i>In millions of dollars, except average loan amounts in billions</i>				
<b>Citicorp</b>				
Total	\$236.5	\$ 7,688	\$11,216	\$ 5,395
Add: impact of credit card securitizations <sup>(3)</sup>		—	—	6,931
Managed NCL		7,688	11,216	12,326
Ratio		3.25%	5.11%	5.63%
<b>Retail banking</b>				
Total	\$126.3	\$ 1,174	\$ 1,267	\$ 1,555
Ratio		0.93%	1.16%	1.48%
<i>North America</i>	34.5	300	339	311
Ratio		0.87%	1.11%	0.90%
<i>EMEA</i>	4.4	87	167	287
Ratio		1.99%	3.88%	5.17%
<i>Latin America</i>	22.6	475	439	512
Ratio		2.10%	2.35%	3.08%
<i>Asia</i>	64.8	312	322	445
Ratio		0.48%	0.58%	0.92%
<b>Citi-branded cards</b>				
Total	\$110.2	\$ 6,514	\$ 9,949	\$ 3,840
Add: impact of credit card securitizations <sup>(3)</sup>		—	—	6,931
Managed NCL		6,514	9,949	10,771
Ratio		5.92%	9.04%	9.46%
<i>North America</i>	73.1	4,649	7,680	841
Add: impact of credit card securitizations <sup>(3)</sup>		—	—	6,931
Managed NCL		4,649	7,680	7,772
Ratio		6.36%	10.02%	9.41%
<i>EMEA</i>	2.9	85	149	185
Ratio		2.98%	5.32%	6.55%
<i>Latin America</i>	13.7	1,209	1,429	1,920
Ratio		8.82%	11.67%	16.10%
<i>Asia</i>	20.5	571	691	894
Ratio		2.78%	3.77%	5.42%
<b>Citi Holdings—Local Consumer Lending</b>				
Total	\$199.7	\$10,659	\$17,040	\$19,185
Add: impact of credit card securitizations <sup>(3)</sup>		—	—	4,590
Managed NCL		10,659	17,040	23,775
Ratio		5.34%	6.20%	7.03%
International	16.8	1,057	1,927	3,521
Ratio		6.30%	7.36%	9.18%
<i>North America retail partner cards</i>	42.1	3,609	6,564	3,485
Add: impact of credit card securitizations <sup>(3)</sup>		—	—	4,590
Managed NCL		3,609	6,564	8,075
Ratio		8.58%	12.82%	12.77%
<i>North America (excluding cards)</i>	140.8	5,993	8,549	12,179
Ratio		4.25%	4.33%	5.15%
<b>Total Citigroup (excluding Special Asset Pool)</b>				
Total	\$436.2	\$18,347	\$28,256	\$24,580
Add: impact of credit card securitizations <sup>(3)</sup>		—	—	11,521
Managed NCL		18,347	28,256	36,101
Ratio		4.21%	5.72%	6.48%

(1) Average loans include interest and fees on credit cards.

(2) The ratios of net credit losses are calculated based on average loans, net of unearned income.

(3) See Note 1 to the Consolidated Financial Statements for a discussion of the impact of SFAS 166/167.

## Consumer Loan Modification Programs

Citi has instituted a variety of loan modification programs to assist its borrowers with financial difficulties. Under these programs, the largest of which are predominately long-term modification programs targeted at residential first mortgage borrowers, the original loan terms are modified. Substantially all of these programs incorporate some form of interest rate reduction; other concessions may include reductions or waivers of accrued interest or fees, loan tenor extensions and/or the deferral or forgiveness of principal.

Loans modified under long-term modification programs (as well as short-term modifications originated since January 1, 2011) that provide concessions to borrowers in financial difficulty are reported as troubled debt restructurings (TDRs). Accordingly, loans modified under the programs described below, including modifications under short-term programs since January 1, 2011, are TDRs. These TDRs are concentrated in the U.S. See Note 16 to the Consolidated Financial Statements for a discussion of TDRs and Note 1 to the Consolidated Financial Statements for a discussion of the allowance for loan losses for these loans.

A summary of Citi's more significant U.S. modification programs follows:

### Residential First Mortgages

**HAMP.** The HAMP is a long-term modification program designed to reduce monthly residential first mortgage payments to a 31% housing debt ratio (monthly mortgage payment, including property taxes, insurance and homeowner dues, divided by monthly gross income) by lowering the interest rate, extending the term of the loan and deferring or forgiving (either on an absolute or contingent basis) principal of certain eligible borrowers who have defaulted on their mortgages or who are at risk of imminent default due to economic hardship. The interest rate reduction for residential first mortgages under HAMP is in effect for five years and the rate then increases up to 1% per year until the interest rate cap (the lower of the original rate or the Freddie Mac Weekly Primary Mortgage Market Survey rate for a 30-year fixed rate conforming loan as of the date of the modification) is reached. In order to be entitled to a HAMP loan modification, borrowers must provide the required documentation and complete a trial period (generally three months) by making the agreed payments.

Historically, Citi accounted for modifications under HAMP as TDRs when the borrower successfully completed the trial period and the loan was permanently modified. Effective in the fourth quarter of 2011, trial modifications are reported as TDRs at the beginning of the trial period. Accordingly, all loans in HAMP trials as of the end of 2011 are reported as TDRs.

**Citi Supplemental.** The Citi Supplemental (CSM) program is a long-term modification program designed to assist residential first mortgage borrowers ineligible for HAMP or who become ineligible through the HAMP trial period process. If the borrower already has less than a 31% housing debt

ratio, the modification offered is an interest rate reduction (up to 2.5% with a floor rate of 4%), which is in effect for two years, and the rate then increases up to 1% per year until the interest rate is at the pre-modified contractual rate. If the borrower's housing debt ratio is greater than 31%, steps similar to those under HAMP, including potential interest rate reductions, will be taken to achieve a 31% housing debt ratio. The modified interest rate is in effect for two years, and then increases up to 1% per year until the interest rate is at the pre-modified contractual rate. Three trial payments are required prior to modification, which can be made during the trial period. As in the case of HAMP as discussed above, all loans in CSM trials as of the end of 2011 are reported as TDRs.

**FH/VA.** Loans guaranteed by the FHA or VA are modified through the modification process required by those respective agencies and are long-term modification programs. Borrowers must be delinquent, and concessions include interest rate reductions, principal forgiveness, extending maturity dates, and forgiving accrued interest and late fees. The interest rate reduction is in effect for the remaining loan term. Losses on FHA loans are borne by the sponsoring agency, provided that the insurance terms have not been rescinded as a result of an origination defect. The VA establishes a loan-level loss cap, beyond which Citi is liable for loss. Historically, Citi's losses on FHA and VA loans have been negligible.

**Responsible Lending.** Citi's Responsible Lending program is a long-term modification program designed to assist current residential first mortgage borrowers unable to refinance their loan due to negative equity in their home and/or other borrower characteristics. These loans are not eligible for modification under HAMP or CSM. This program is designed to provide payment relief based on a floor interest rate by product type. All adjustable rate and interest only loans are converted to fixed rate, amortizing loans for the remaining mortgage term.

**CFNA Permanent Mortgage Adjustment of Terms.** This long-term modification program is targeted to CitiFinancial's (part of Citi Holdings – LCL) consumer finance residential mortgage borrowers with a permanent hardship. Payment reduction is provided through the re-amortization of the remaining loan balance, typically at a lower interest rate. Modified loan tenors may not exceed a period of 480 months. Generally, the rescheduled payment cannot be less than 50% of the original payment amount unless the adjustment of terms is a result of participation in the CitiFinancial Home Affordability Modification Program (CHAMP) (terminated August 2010), or as a result of settlement, court order, judgment or bankruptcy. Borrowers must make a qualifying payment at the reduced payment amount in order to qualify for the modification. In addition, borrowers must provide income and employment verification, and monthly obligations are validated through an updated credit report.

**CFNA Temporary Mortgage Adjustment of Terms.** This short-term modification program is similar to the long-term program discussed above, but is targeted to CitiFinancial's consumer finance borrowers with a temporary hardship. Under this program, which can include both an interest rate reduction and a term extension, the interest rate is reduced for either a five- or an eleven-month period. At the end of the temporary modification period, the interest rate reverts to the pre-modification rate. Similar to the long-term program, borrowers must make a payment at the reduced payment amount prior to the adjustment of terms being processed to qualify, and they must meet the verification and validation requirements discussed above. If the customer is still undergoing hardship at the conclusion of the temporary payment reduction, an extension of the temporary terms can be considered in either of the time period increments above, to a maximum of 24 months. In cases where the account is over 60 days past due at the expiration of the temporary modification period, the terms of the modification are made permanent and the payment is kept at the reduced amount for the remaining life of the loan.

### Credit Cards

**Credit card long-term modification programs.** Citi's long-term modification programs for its Citi-branded and retail partner cards borrowers are designed to liquidate a borrower's balance within 60 months. These programs are available to borrowers who indicate a long-term hardship. Payment requirements are decreased by reducing interest rates charged to either 9.9% or 0%, depending on the borrower's situation, and are designed to fully amortize the balance. Under these programs, fees are discontinued and charging privileges are permanently rescinded.

**Universal Payment Program (UPP).** The UPP is a short-term cards modification program offered to Citi-branded and retail partner cards borrowers and provides short-term interest rate reductions to assist borrowers experiencing temporary hardships. Under this program, a participant's APR is reduced by at least 500 basis points for a period of up to 12 months. The minimum payment is established based upon the borrower's specific circumstances and is designed to amortize at least 1% of the principal balance each month. The participant's APR returns to its original rate at the end of the program or earlier upon failure to make the required payments.

### Modification Programs—Summary

The following table sets forth, as of December 31, 2011, information relating to Citi's significant U.S. loan modification programs.

<i>In millions of dollars</i>	Program balance	Average interest rate reduction	Average % payment relief	Average tenor of modified loans	Deferred principal	Principal forgiveness
<b>U.S. Consumer mortgage lending</b>						
HAMP	\$ 4,282	4%	41%	30 years	\$ 558	\$ 7
CSM	2,061	3	21	26 years	94	1
FHA/VA	4,117	2	18	28 years	—	—
CFNA Adjustment of Terms (AOT)	3,796	3	23	29 years	—	—
Responsible Lending	1,694	2	18	28 years	—	—
CFNA Temporary Mortgage AOT	1,570	2	N/A	N/A	—	—
<b>North America cards</b>						
Long-term modification programs	5,035	15	—	5 years	—	—
UPP	515	20	N/A	N/A	—	—

## Consumer Mortgage—Representations and Warranties

The majority of Citi's exposure to representation and warranty claims relates to its U.S. Consumer mortgage business within CitiMortgage.

### *CitiMortgage Servicing Portfolio*

As of December 31, 2011, Citi services loans previously sold to the U.S. government sponsored entities (GSEs) and private investors as follows:

<i>In millions</i>	December 31, 2011 <sup>(1)</sup>	
Vintage sold <sup>(2)</sup> :	Number of loans	Unpaid principal balance
2005 and prior	1.4	\$141,122
2006	0.3	43,040
2007	0.2	40,080
2008	0.3	39,279
2009	0.2	45,811
2010	0.2	40,474
2011	0.2	46,501
<b>Total</b>	<b>2.8</b>	<b>\$396,307</b>

(1) Excludes the fourth quarter 2010 sale of servicing rights on 0.1 million loans with remaining unpaid principal balances of approximately \$24,843 million as of December 31, 2011. Citi continues to be exposed to representation and warranty claims on these loans.

(2) Includes 0.7 million loans with remaining unpaid principal balance of approximately \$80,690 million as of December 31, 2011 that are serviced by CitiMortgage pursuant to prior acquisitions of mortgage servicing rights. These loans are covered by indemnification agreements from third parties in favor of CitiMortgage; however, substantially all of these agreements will expire prior to March 1, 2012. The expiration of these indemnification agreements is considered in determining the repurchase reserve.

As previously disclosed, during the period 2005 through 2008, Citi sold approximately \$25 billion of loans through private-label residential mortgage securitizations. As of December 31, 2011, approximately \$11 billion of the \$25 billion remained outstanding as a result of repayments of approximately \$13 billion and cumulative losses (incurred by the issuing trusts) of approximately \$1 billion. The remaining \$11 billion outstanding is included in the \$396 billion of serviced loans above. As of December 31, 2011, the amount that remained outstanding had a 90 days or more delinquency rate in the aggregate of approximately 12.9%. For information on litigation related to these and other Citi securitization activities, see “*Securities and Banking-Sponsored Private-Label Residential Mortgage Securitizations—Representations and Warranties*” below and Note 29 to the Consolidated Financial Statements.

### *Representations and Warranties*

When selling a loan, Citi makes various representations and warranties relating to, among other things, the following:

- Citi's ownership of the loan;
- the validity of the lien securing the loan;
- the absence of delinquent taxes or liens against the property securing the loan;
- the effectiveness of title insurance on the property securing the loan;
- the process used in selecting the loans for inclusion in a transaction;
- the loan's compliance with any applicable loan criteria established by the buyer; and
- the loan's compliance with applicable local, state and federal laws.

The specific representations and warranties made by Citi depend on the nature of the transaction and the requirements of the buyer. Market conditions and credit-rating agency requirements may also affect representations and warranties and the other provisions to which Citi may agree in loan sales.

### *Repurchases or “Make-Whole” Payments*

In the event of a breach of these representations and warranties, Citi may be required to either repurchase the mortgage loans with the identified defects (generally at unpaid principal balance plus accrued interest) or indemnify (“make-whole”) the investors for their losses. Citi's representations and warranties are generally not subject to stated limits in amount or time of coverage.

Similar to 2010, during 2011, issues related to (i) misrepresentation of facts by either the borrower or a third party (e.g., income, employment, debts, FICO, etc.), (ii) appraisal issues (e.g., an error or misrepresentation of value), and (iii) program requirements (e.g., a loan that does not meet investor guidelines, such as contractual interest rate) have been the primary drivers of Citi's repurchases and make-whole payments. However, the type of defect that results in a repurchase or make-whole payment has continued and will continue to vary over time. More importantly, there has not been a meaningful difference in Citi's incurred or estimated loss for any particular type of defect.

In the case of a repurchase, Citi will bear any subsequent credit loss on the mortgage loan and the loan is typically considered a credit-impaired loan and accounted for under SOP 03-3, “Accounting for Certain Loans and Debt Securities, Acquired in a Transfer” (now incorporated into ASC 310-30, *Receivables—Loans and Debt Securities Acquired with Deteriorated Credit Quality*). These repurchases have not had a material impact on Citi's non-performing loan statistics because credit-impaired purchased SOP 03-3 loans are not included in non-accrual loans, since they generally continue to accrue interest until write-off.



The unpaid principal balance of loans repurchased due to representation and warranty claims for the years ended December 31, 2011 and 2010, respectively, was as follows:

<i>In millions of dollars</i>	<b>December 31, 2011</b>	December 31, 2010
	<b>Unpaid principal balance</b>	Unpaid principal balance
GSEs	<b>\$505</b>	\$280
Private investors	<b>8</b>	26
<b>Total</b>	<b>\$513</b>	\$306

As evidenced in the tables above, Citi's repurchases have primarily been from the GSEs. In addition to the amounts set forth in the tables above, Citi recorded make-whole payments of \$530 million and \$310 million for the years ended December 31, 2011 and 2010, respectively.

#### *Repurchase Reserve*

Citi has recorded a reserve for its exposure to losses from the obligation to repurchase or make-whole payments in respect of previously sold loans (referred to as the repurchase reserve) that is included in *Other liabilities* in the Consolidated Balance Sheet. In estimating the repurchase reserve, Citi considers reimbursements estimated to be received from third-party correspondent lenders and indemnification agreements relating to previous acquisitions of mortgage servicing rights. The estimated reimbursements are based on Citi's analysis of its most recent collection trends and the financial solvency of the correspondents.

In the case of a repurchase of a credit-impaired SOP 03-3 loan, the difference between the loan's fair value and unpaid principal balance at the time of the repurchase is recorded as a utilization of the repurchase reserve. Make-whole payments to the investor are also treated as utilizations and charged directly against the reserve. The repurchase reserve is estimated when Citi sells loans (recorded as an adjustment to the gain on sale, which is included in *Other revenue* in the Consolidated Statement of Income) and is updated quarterly. Any change in estimate is recorded in *Other revenue*.

The repurchase reserve is calculated by individual sales vintage (i.e., the year the loans were sold). During 2011, the majority of Citi's repurchases continued to be from the 2006 through 2008 sales vintages, which also represented the vintages with the largest loss severity. An insignificant percentage of repurchases have been from vintages prior to 2006, and Citi continues to believe that this percentage will continue to decrease, as those vintages are later in the credit cycle. Although still early in the credit cycle, Citi continued to experience lower repurchases and loss per repurchase or make-whole from post-2008 sales vintages.

The repurchase reserve is based on various assumptions. These assumptions contain a level of uncertainty and risk that, if different from actual results, could have a material impact on the reserve amounts (see "Sensitivity of Repurchase Reserve" below). The most significant assumptions used to calculate the reserve levels are as follows:

- *Loan documentation requests:* Assumptions regarding future expected loan documentation requests exist as a means to predict future repurchase claim trends. These assumptions are based on recent historical trends in loan documentation requests, recent trends in historical delinquencies, forecasted delinquencies and general industry knowledge about the current repurchase environment. During 2011, the actual number of loan documentation requests declined as compared to 2010. However, because such requests remain elevated from historical levels, and because of the continued increased focus on mortgage-related matters, the assumption for estimated future loan documentation requests increased during 2011. Citi currently believes the level of actual loan documentation requests will remain elevated from historical levels and will continue to be volatile.
- *Repurchase claims as a percentage of loan documentation requests:* Given that loan documentation requests are a potential indicator of future repurchase claims, an assumption is made regarding the conversion rate from loan documentation requests to repurchase claims, which assumption is based on historical performance. During 2011, the conversion rate, or the number of repurchase claims as a percentage of loan documentation requests, increased as compared to 2010, and thus the assumption regarding future repurchase claims also increased. Citi currently believes the claims as a percentage of loan documentation requests will remain at elevated levels.
- *Claims appeal success rate:* This assumption represents Citi's expected success at rescinding a claim by satisfying the demand for more information, disputing the claim validity, or similar matters. This assumption is based on recent historical successful appeals rates, which can fluctuate based on changes in the validity or composition of claims. During 2011, Citi's appeal success rate remained stable as compared to 2010, meaning approximately half of the repurchase claims were successfully appealed and resulted in no loss to Citi.
- *Estimated loss per repurchase or make-whole:* The assumption of the estimated loss per repurchase or make-whole payment is based on actual and estimated losses of recent historical repurchases/make-whole payments calculated for each sales vintage year in order to capture volatile housing price highs and lows. The estimated loss per repurchase or make-whole payment assumption is also impacted by estimates of loan size at the time of repurchase or make-whole payment. During 2011, the severity of losses increased slightly as compared to 2010, but was more than offset by the reduction in loan size, resulting in a decline in the actual loss per repurchase or make-whole payment. Citi would expect to continue to see reductions in loan size, including for the 2006 to 2008 sales vintages, as the loans continue to amortize through the loan cycle.

In sum, the increase in estimated future loan documentation requests and repurchase claims as a percentage of loan documentation requests were the primary drivers of the \$948 million increase in estimate for the repurchase reserve during 2011. These factors were also the primary drivers of the \$305 million increase in estimate during the fourth quarter of 2011.

The table below sets forth the activity in the repurchase reserve for the years ended December 31, 2011 and 2010:

<i>In millions of dollars</i>	<b>Dec. 31, 2011</b>	Dec. 31, 2010
Balance, beginning of period	<b>\$ 969</b>	\$ 482
Additions for new sales	<b>20</b>	16
Change in estimate	<b>948</b>	917
Utilizations	<b>(749)</b>	(446)
<b>Balance, end of period</b>	<b>\$ 1,188</b>	\$ 969

The activity in the repurchase reserve for the three months ended December 31, 2011 was as follows:

<i>In millions of dollars</i>	<b>Dec. 31, 2011</b>
Balance, beginning of period	<b>\$ 1,076</b>
Additions for new sales	<b>7</b>
Change in estimate	<b>305</b>
Utilizations	<b>(200)</b>
<b>Balance, end of period</b>	<b>\$ 1,188</b>

#### *Sensitivity of Repurchase Reserve*

As discussed above, the repurchase reserve estimation process is subject to numerous estimates and judgments. The assumptions used to calculate the repurchase reserve contain a level of uncertainty and risk that, if different from actual results, could have a material impact on the reserve amounts. For example, Citi estimates that if there were a simultaneous 10% adverse change in each of the significant assumptions noted above, the repurchase reserve would increase by approximately \$620 million as of December 31, 2011. This potential change is hypothetical and intended to indicate the sensitivity of the repurchase reserve to changes in the key assumptions. Actual changes in the key assumptions may not occur at the same time or to the same degree (i.e., an adverse change in one assumption may be offset by an improvement in another). Citi does not believe it has sufficient information to estimate a range of reasonably possible loss (as defined under ASC 450) relating to its Consumer representations and warranties.

#### *Representation and Warranty Claims—By Claimant*

For the GSEs, Citi's response (i.e., agree or disagree to repurchase or make-whole) to any repurchase claim is required within 90 days of receipt of the claim. If Citi does not respond within 90 days, the claim is subject to discussions between Citi and the particular GSE. For private investors, the time period for responding to any repurchase claim is governed by the individual sale agreement; however, if the specified timeframe is exceeded, the investor may choose to initiate legal action. As of December 31, 2011, no such legal action has been initiated by private investors.

The representation and warranty claims by claimant, as well as the number of unresolved claims by claimant, for the years ended December 31, 2011 and 2010, respectively, were as follows:

<i>In millions of dollars</i>	<b>2011</b>		Claims during 2010		<b>December 31, 2011</b>		Unresolved claims as of: December 31, 2010	
	<b>Number of claims</b>	<b>Original principal balance</b>	Number of claims	Original principal balance	<b>Number of claims</b>	<b>Original principal balance</b>	Number of claims	Original principal balance
GSEs	<b>13,584</b>	<b>\$ 2,930</b>	11,520	\$ 2,433	<b>5,344</b>	<b>\$ 1,148</b>	5,257	\$ 1,123
Private investors	<b>1,649</b>	<b>331</b>	1,221	313	<b>651</b>	<b>122</b>	581	128
Mortgage insurers <sup>(1)</sup>	<b>729</b>	<b>164</b>	274	60	<b>62</b>	<b>15</b>	78	17
<b>Total<sup>(2)</sup></b>	<b>15,962</b>	<b>\$ 3,425</b>	13,015	\$ 2,806	<b>6,057</b>	<b>\$ 1,285</b>	5,916	\$ 1,268

(1) Represents the insurer's rejection of a claim for loss reimbursement that has yet to be resolved. To the extent that mortgage insurance will not cover the claim on a loan, Citi may have to make the GSE or private investor whole. As of December 31, 2011, approximately \$31 billion of the total servicing portfolio of \$396 billion has insurance through mortgage insurance companies. Failure to collect from mortgage insurers is considered in determining the repurchase reserve. Citi does not believe inability to collect reimbursement from mortgage insurers would have a material impact on its repurchase reserve.

(2) Includes 1,738 and 2,914 claims, and \$291 million and \$612 million of original principal balance for claims during the years ended December 31, 2011 and 2010, respectively, and 633 and 1,333, and \$123 million and \$267 million of original principal balance for unresolved claims as of December 31, 2011 and 2010, respectively, that are serviced by CitiMortgage pursuant to prior acquisitions of mortgage servicing rights. These loans are covered by indemnification agreements from third parties in favor of CitiMortgage; however, substantially all of these agreements will expire prior to March 1, 2012. The expiration of these indemnification agreements is considered in determining the repurchase reserve.

## **Securities and Banking-Sponsored Legacy Private-Label Residential Mortgage Securitizations—Representations and Warranties**

### *Overview*

Citi is also exposed to representation and warranty claims through residential mortgage securitizations that had been sponsored by Citi's *SEB* business. However, *SEB*-sponsored legacy securitizations have represented a much smaller portion of Citi's business than Citi's Consumer residential mortgage business discussed above.

As previously disclosed, during the period 2005 through 2008, *SEB* had sponsored approximately \$66.5 billion in legacy private-label mortgage-backed securitization transactions that were backed by loan collateral composed of approximately \$15.5 billion prime, \$12.4 billion Alt-A and \$38.6 billion subprime residential mortgage loans. As of December 31, 2011, approximately \$23.4 billion of this amount remains outstanding as a result of repayments of approximately \$34.5 billion and cumulative losses (incurred by the issuing trusts) of approximately \$8.7 billion (of which approximately \$6.6 billion related to subprime loans). Of the amount remaining outstanding, approximately \$6.1 billion is backed by prime residential mortgage collateral at origination, approximately \$4.9 billion by Alt-A and approximately \$12.3 billion by subprime. As of December 31, 2011, the \$23.4 billion remaining outstanding had a 90 days or more delinquency rate of approximately 27.2%.

The mortgages included in these securitizations were purchased from parties outside of Citi; fewer than 2% of the mortgages underlying the transactions outstanding as of December 31, 2011 were originated by Citi. In addition, fewer than 10% of the mortgages are serviced by Citi. (The mortgages serviced by Citi are included in the \$396 billion of residential mortgage loans referenced under "Consumer Mortgage—Representations and Warranties" above.)

### *Representation and Warranties*

In connection with these securitization transactions, representations and warranties (representations) relating to the mortgages included in each trust issuing the securities were made either by Citi, by third-party sellers (Selling Entities, which were also often the originators of the loans), or both. These representations were generally made or assigned to the issuing trust and related to, among other things, the following:

- the absence of fraud on the part of the borrower, the seller or any appraiser, broker or other party involved in the origination of the mortgage (which was sometimes wholly or partially limited to the knowledge of the representation provider);
- whether the mortgage property was occupied by the borrower as his or her principal residence;
- the mortgage's compliance with applicable federal, state and local laws;
- whether the mortgage was originated in conformity with the originator's underwriting guidelines; and
- detailed data concerning the mortgages that were included on the mortgage loan schedule.

The specific representations relating to the mortgages in each securitization varied, however, depending on various factors such as the Selling Entity, rating agency requirements and whether the mortgages were considered prime, Alt-A or subprime in credit quality.

In the event of a breach of its representations, Citi may be required either to repurchase the mortgage with the identified defects (generally at unpaid principal balance plus accrued interest) or indemnify the investors for their losses through make-whole payments. For securitizations in which Citi made representations, Citi generally also received from the Selling Entities similar representations, with the exception of certain limited representations required by, among others, the rating agencies. In cases where Citi made representations and also received the same representations from the Selling Entity for a particular loan, if Citi receives a claim based on breach of those representations in respect of the loan, it may have a contractual right to pursue a similar (back-to-back) claim against the Selling Entity (see discussion below). If only the Selling Entity made representations with respect to a particular loan, then only the Selling Entity should be responsible for a claim based on breach of the representations.

For the majority of the securitizations where Citi made representations and received similar representations from Selling Entities, Citi currently believes that with respect to the securitizations backed by prime and Alt-A collateral, if it received a repurchase claim for those loans, it would have back-to-back claims against the Selling Entities that the Selling Entities would likely be in a position to honor. However, for the significant majority of the subprime collateral where Citi has back-to-back claims against Selling Entities, Citi believes that those Selling Entities would be unlikely to honor back-to-back claims because they are in bankruptcy, liquidation, or financial distress. In those situations, in the event that claims for breaches of representations were made against Citi, the Selling Entities' financial condition might preclude Citi from obtaining back-to-back recoveries from them.

To date, Citi has received actual claims for breaches of representations relating to only a small percentage of the mortgages included in these securitization transactions, although the pace of claims remains volatile and has recently increased. Citi has also experienced an increase in the level of inquiries, assertions and requests for loan files, among other matters, relating to the above securitization transactions from trustees of securitization trusts and others. Trustee activities have been prompted in part by lawsuits and other actions by investors. Given the continued increased focus on mortgage-related matters, as well as the increasing level of litigation and regulatory activity relating to mortgage loans and mortgage-backed securities, the level of inquiries and assertions regarding these securitizations may further increase. These inquiries and assertions could lead to actual claims for breaches of representations, or to litigation relating to such breaches or other matters. For information on litigation, claims and regulatory proceedings regarding these and other S&B mortgage-related activities, see Note 29 to the Consolidated Financial Statements.

## CORPORATE LOAN DETAILS

For corporate clients and investment banking activities across Citigroup, the credit process is grounded in a series of fundamental policies, in addition to those described under “Managing Global Risk—Risk Management—Overview,” above. These include:

- joint business and independent risk management responsibility for managing credit risks;
- a single center of control for each credit relationship that coordinates credit activities with that client;
- portfolio limits to ensure diversification and maintain risk/capital alignment;
- a minimum of two authorized credit officer signatures required on extensions of credit, one of which must be from a credit officer in credit risk management;
- risk rating standards, applicable to every obligor and facility; and
- consistent standards for credit origination documentation and remedial management.

## Corporate Credit Portfolio

The following table represents the Corporate credit portfolio (excluding private banking), before consideration of collateral, by maturity at December 31, 2011. The Corporate portfolio is broken out by direct outstandings, which include drawn loans, overdrafts, interbank placements, bankers’ acceptances and leases, and unfunded commitments, which include unused commitments to lend, letters of credit and financial guarantees.

<i>In billions of dollars</i>	At December 31, 2011				At December 31, 2010			
	Due within 1 year	Greater than 1 year but within 5 years	Greater than 5 years	Total exposure	Due within 1 year	Greater than 1 year but within 5 years	Greater than 5 years	Total exposure
Direct outstandings	\$177	\$ 62	\$13	\$252	\$191	\$ 43	\$ 8	\$242
Unfunded lending commitments	144	151	21	316	174	94	19	287
<b>Total</b>	<b>\$321</b>	<b>\$213</b>	<b>\$34</b>	<b>\$568</b>	<b>\$365</b>	<b>\$137</b>	<b>\$27</b>	<b>\$529</b>

## Portfolio Mix

Citi’s Corporate credit portfolio is diverse across geography and counterparty. The following table shows the percentage of direct outstandings and unfunded commitments by region:

	December 31, 2011	December 31, 2010
North America	47%	47%
EMEA	27	28
Latin America	8	7
Asia	18	18
<b>Total</b>	<b>100%</b>	<b>100%</b>

The maintenance of accurate and consistent risk ratings across the Corporate credit portfolio facilitates the comparison of credit exposure across all lines of business, geographic regions and products.

Obligor risk ratings reflect an estimated probability of default for an obligor and are derived primarily through the use of validated statistical models, scorecard models and external agency ratings (under defined circumstances), in combination with consideration of factors specific to the obligor or market, such as management experience, competitive position, and regulatory environment. Facility risk ratings are assigned that reflect

the probability of default of the obligor and factors that affect the loss-given default of the facility, such as support or collateral. Internal obligor ratings that generally correspond to BBB and above are considered investment grade, while those below are considered non-investment grade.

Citigroup also has incorporated climate risk assessment criteria for certain obligors, as necessary. Factors evaluated include consideration of climate risk to an obligor’s business and physical assets.

The following table presents the Corporate credit portfolio by facility risk rating at December 31, 2011 and December 31, 2010, as a percentage of the total portfolio:

	Direct outstandings and unfunded commitments	
	December 31, 2011	December 31, 2010
AAA/AA/A	55%	56%
BBB	29	26
BB/B	13	13
CCC or below	2	5
Unrated	1	—
<b>Total</b>	<b>100%</b>	<b>100%</b>

Citi's Corporate credit portfolio is also diversified by industry, with a concentration in the financial sector, broadly defined, including banks, other financial institutions, insurance companies, investment banks and government and central banks. The following table shows the allocation of direct outstandings and unfunded commitments to industries as a percentage of the total Corporate portfolio:

	Direct outstandings and unfunded commitments	
	December 31, 2011	December 31, 2010
Public sector	19%	19%
Petroleum, energy, chemical and metal	17	15
Transportation and industrial	16	16
Banks/broker-dealers	13	14
Consumer retail and health	13	12
Technology, media and telecom	8	8
Insurance and special purpose vehicles	5	5
Hedge funds	4	3
Real estate	3	4
Other industries <sup>(1)</sup>	2	4
<b>Total</b>	<b>100%</b>	<b>100%</b>

(1) Includes all other industries, none of which exceeds 2% of total outstandings.

### Credit Risk Mitigation

As part of its overall risk management activities, Citigroup uses credit derivatives and other risk mitigants to hedge portions of the credit risk in its Corporate credit portfolio, in addition to outright asset sales. The purpose of these transactions is to transfer credit risk to third parties. The results of the mark to market and any realized gains or losses on credit derivatives are reflected in the *Principal transactions* line on the Consolidated Statement of Income.

At December 31, 2011 and December 31, 2010, \$41.5 billion and \$49.0 billion, respectively, of credit risk exposures were economically hedged. Citigroup's expected loss model used in the calculation of its loan loss reserve does not include the favorable impact of credit derivatives and other mitigants that are marked to market. In addition, the reported amounts of direct outstandings and unfunded commitments above do not reflect the impact of these hedging transactions. At December 31, 2011 and December 31, 2010, the credit protection was economically hedging underlying credit exposure with the following risk rating distribution, respectively:

### Rating of Hedged Exposure

	December 31, 2011	December 31, 2010
AAA/AA/A	41%	53%
BBB	45	32
BB/B	13	11
CCC or below	1	4
<b>Total</b>	<b>100%</b>	<b>100%</b>

At December 31, 2011 and December 31, 2010, the credit protection was economically hedging underlying credit exposures with the following industry distribution:

### Industry of Hedged Exposure

	December 31, 2011	December 31, 2010
Petroleum, energy, chemical and metal	22%	24%
Transportation and industrial	22	19
Consumer retail and health	15	19
Public sector	12	13
Technology, media and telecom	12	10
Banks/broker-dealers	10	7
Insurance and special purpose vehicles	5	4
Other industries <sup>(1)</sup>	2	4
<b>Total</b>	<b>100%</b>	<b>100%</b>

(1) Includes all other industries, none of which is greater than 2% of the total hedged amount.

## EXPOSURE TO COMMERCIAL REAL ESTATE

*ICG* and the *SAP*, through their business activities and as capital markets participants, incur exposures that are directly or indirectly tied to the commercial real estate (CRE) market, and each of *LCL* and *GCB* hold loans that are collateralized by CRE. These exposures are represented primarily by the following three categories:

(1) *Assets held at fair value* included approximately \$5.5 billion at December 31, 2011, of which approximately \$4.0 billion are securities, loans and other items linked to CRE that are carried at fair value as *Trading account assets*, approximately \$1.1 billion are securities backed by CRE carried at fair value as available-for-sale (AFS) investments, and approximately \$0.4 billion are other exposures classified as Other assets. Changes in fair value for these trading account assets are reported in current earnings, while for AFS investments change in fair value are reported in *Accumulated other comprehensive income* with credit-related other-than-temporary impairments reported in current earnings.

The majority of these exposures are classified as Level 3 in the fair value hierarchy. Over the last several years, weakened activity in the trading markets for some of these instruments resulted in reduced liquidity, thereby decreasing the observable inputs for such valuations, and could continue to have an adverse impact on how these instruments are valued in the future. See Note 25 to the Consolidated Financial Statements.

(2) *Assets held at amortized cost* include approximately \$1.2 billion of securities classified as held-to-maturity (HTM) and approximately \$26.2 billion of loans and commitments each as of December 31, 2011. HTM securities are accounted for at amortized cost, subject to an other-than-temporary impairment evaluation. Loans and commitments are recorded at amortized cost. The impact of changes in credit is reflected in the calculation of the allowance for loan losses and in net credit losses.

(3) *Equity and other investments* include approximately \$3.6 billion of equity and other investments (such as limited partner fund investments) at December 31, 2011 that are accounted for under the equity method, which recognizes gains or losses based on the investor's share of the net income (loss) of the investee.

The following table provides a summary of Citigroup's global CRE funded and unfunded exposures at December 31, 2011 and 2010:

<i>In billions of dollars</i>	December 31, 2011	December 31, 2010
<b><i>Institutional Clients Group</i></b>		
CRE exposures carried at fair value (including AFS securities)	\$ 4.6	\$ 4.4
Loans and unfunded commitments	19.9	17.5
HTM securities	1.2	1.5
Equity method investments	3.4	3.5
<b>Total ICG</b>	<b>\$29.1</b>	<b>\$26.9</b>
<b><i>Special Asset Pool</i></b>		
CRE exposures carried at fair value (including AFS securities)	\$ 0.4	\$ 0.8
Loans and unfunded commitments	2.4	5.1
HTM securities	—	0.1
Equity method investments	0.2	0.2
<b>Total SAP</b>	<b>\$ 3.0</b>	<b>\$ 6.2</b>
<b><i>Global Consumer Banking</i></b>		
Loans and unfunded commitments	\$ 2.9	\$ 2.7
<b><i>Local Consumer Lending</i></b>		
Loans and unfunded commitments	\$ 1.0	\$ 4.0
<b><i>Brokerage and Asset Management</i></b>		
CRE exposures carried at fair value	\$ 0.5	\$ 0.5
<b>Total Citigroup</b>	<b>\$36.5</b>	<b>\$40.3</b>

The above table represents the vast majority of Citi's direct exposure to CRE. There may be other transactions that have indirect exposures to CRE that are not reflected in this table.

## MARKET RISK

Market risk losses arise from fluctuations in the market value of trading and non-trading positions, including the changes in value resulting from fluctuations in rates. Market risk encompasses liquidity risk and price risk, both of which arise in the normal course of business of a global financial intermediary. For a discussion of funding and liquidity risk, see “Capital Resources and Liquidity—Funding and Liquidity” above. Price risk is the earnings risk from changes in interest rates, foreign exchange rates, equity and commodity prices, and in their implied volatilities. Price risk arises in non-trading portfolios, as well as in trading portfolios.

Market risks are measured in accordance with established standards to ensure consistency across businesses and the ability to aggregate risk. Each business is required to establish, with approval from Citi’s market risk management, a market risk limit framework for identified risk factors that clearly defines approved risk profiles and is within the parameters of Citi’s overall risk tolerance. These limits are monitored by independent market risk, country and business Asset and Liability Committees and the Global Finance and Asset and Liability Committee. In all cases, the businesses are ultimately responsible for the market risks taken and for remaining within their defined limits.

### Price Risk—Non-Trading Portfolios

#### *Net interest revenue and interest rate risk*

One of Citi’s primary business functions is providing financial products that meet the needs of its customers. Loans and deposits are tailored to the customers’ requirements with regard to tenor, index (if applicable) and rate type. Net interest revenue (NIR), for interest rate exposure (IRE) purposes, is the difference between the yield earned on the non-trading portfolio assets (including customer loans) and the rate paid on the liabilities (including customer deposits or company borrowings). NIR is affected by changes in the level of interest rates. For example:

- At any given time, there may be an unequal amount of assets and liabilities that are subject to market rates due to maturation or repricing. Whenever the amount of liabilities subject to repricing exceeds the amount of assets subject to repricing, a company is considered “liability sensitive.” In this case, a company’s NIR will deteriorate in a rising rate environment.
- The assets and liabilities of a company may reprice at different speeds or mature at different times, subjecting both “liability-sensitive” and “asset-sensitive” companies to NIR sensitivity from changing interest rates. For example, a company may have a large amount of loans that are subject to repricing in the current period, but the majority of deposits are not scheduled for repricing until the following period. That company would suffer from NIR deterioration if interest rates were to fall.

NIR in any particular period is the result of customer transactions and the related contractual rates originated in prior periods as well as new transactions in the current period; those prior-period transactions will be impacted by changes in rates on floating-rate assets and liabilities in the current period.

Due to the long-term nature of portfolios, NIR will vary from quarter to quarter even assuming no change in the shape or level of the yield curve as assets and liabilities reprice. These repricings are a function of implied forward interest rates, which represent the overall market’s estimate of future interest rates and incorporate possible changes in the Federal Funds rate as well as the shape of the yield curve.

#### *Interest Rate Risk Measurement*

Citi’s principal measure of risk to NIR is interest rate exposure (IRE). IRE measures the change in expected NIR in each currency resulting solely from unanticipated changes in forward interest rates. Factors such as changes in volumes, credit spreads, margins and the impact of prior-period pricing decisions are not captured by IRE. IRE also assumes that businesses make no additional changes in pricing or balances in response to the unanticipated rate changes.

For example, if the current 90-day LIBOR rate is 3% and the one-year-forward rate (i.e., the estimated 90-day LIBOR rate in one year) is 5%, the +100 bps IRE scenario measures the impact on the company’s NIR of a 100 bps instantaneous change in the 90-day LIBOR to 6% in one year.

The impact of changing prepayment rates on loan portfolios is incorporated into the results. For example, in the declining interest rate scenarios, it is assumed that mortgage portfolios prepay faster and income is reduced. In addition, in a rising interest rate scenario, portions of the deposit portfolio are assumed to experience rate increases that may be less than the change in market interest rates.

#### *Mitigation and Hedging of Risk*

In order to manage changes in interest rates effectively, Citi may modify pricing on new customer loans and deposits, enter into transactions with other institutions or enter into off-balance-sheet derivative transactions that have the opposite risk exposures. Citi regularly assesses the viability of these and other strategies to reduce its interest rate risks and implements such strategies when it believes those actions are prudent.

Citigroup employs additional measurements, including: stress testing the impact of non-linear interest rate movements on the value of the balance sheet; the analysis of portfolio duration and volatility, particularly as they relate to mortgage loans and mortgage-backed securities; and the potential impact of the change in the spread between different market indices.

### Non-Trading Portfolios—IRE

The exposures in the following table represent the approximate annualized risk to NIR assuming an unanticipated parallel instantaneous 100 bps change, as well as a more gradual 100 bps (25 bps per quarter) parallel change in interest rates compared with the market forward interest rates in selected currencies.

<i>In millions of dollars</i>	<b>December 31, 2011</b>		December 31, 2010	
	<b>Increase</b>	<b>Decrease</b>	Increase	Decrease
<b>U.S. dollar <sup>(1)</sup></b>				
Instantaneous change	<b>\$ 97</b>	<b>NM</b>	\$(105)	NM
Gradual change	<b>110</b>	<b>NM</b>	25	NM
<b>Mexican peso</b>				
Instantaneous change	<b>\$ 87</b>	<b>\$(87)</b>	\$ 181	\$(181)
Gradual change	<b>54</b>	<b>(54)</b>	107	(107)
<b>Euro</b>				
Instantaneous change	<b>\$ 69</b>	<b>NM</b>	\$ (10)	NM
Gradual change	<b>35</b>	<b>NM</b>	(8)	NM
<b>Japanese yen</b>				
Instantaneous change	<b>\$105</b>	<b>NM</b>	\$ 93	NM
Gradual change	<b>61</b>	<b>NM</b>	52	NM
<b>Pound sterling</b>				
Instantaneous change	<b>\$ 35</b>	<b>NM</b>	\$ 33	NM
Gradual change	<b>24</b>	<b>NM</b>	21	NM

(1) Certain trading-oriented businesses within Citi have accrual-accounted positions that are excluded from the table. The U.S. dollar IRE associated with these businesses was \$61 million for a 100 basis point instantaneous increase in interest rates as of December 31, 2011.

NM Not meaningful. A 100 basis point decrease in interest rates would imply negative rates for the yield curve.

The changes in the U.S. dollar IRE year over year reflected revised modeling of mortgages and the impact of lower rates, asset sales, swapping activities and repositioning of the liquidity portfolio.

The following table shows the risk to NIR from six different changes in the implied-forward rates. Each scenario assumes that the rate change will occur on a gradual basis every three months over the course of one year.

	Scenario 1	Scenario 2	Scenario 3	Scenario 4	Scenario 5	Scenario 6
Overnight rate change (bps)	—	100	200	(200)	(100)	—
10-year rate change (bps)	(100)	—	100	(100)	—	100
<b>Impact to net interest revenue (in millions of dollars)</b>	<b>\$(380)</b>	<b>\$163</b>	<b>\$247</b>	<b>NM</b>	<b>NM</b>	<b>\$ (37)</b>



### Price Risk—Trading Portfolios

Price risk in Citi’s trading portfolios is monitored using a series of measures, including but not limited to:

- Value at risk (VAR)
- Stress testing
- Factor sensitivities

Each trading portfolio across Citi’s business segments (Citicorp, Citi Holdings and Corporate/Other) has its own market risk limit framework encompassing these measures and other controls, including permitted product lists and a new product approval process for complex products.

All trading positions are marked to market, with the result reflected in earnings. In 2011, negative trading-related revenue (net losses) was recorded for 54 of 260 trading days. Of the 54 days on which negative revenue (net losses) was recorded, 1 day was greater than \$180 million.

The following histogram of total daily trading revenue (loss) captures trading volatility and shows the number of days in which Citi’s VAR trading-related revenues fell within particular ranges. A substantial portion of the volatility relating to Citi’s total daily trading revenue VAR is driven by changes in CVA on Citi’s derivative assets, net of CVA hedges.

**Histogram of Daily-Total-Trading Revenue<sup>(1)</sup>—Twelve Months Ended December 31, 2011 (In millions of dollars)**

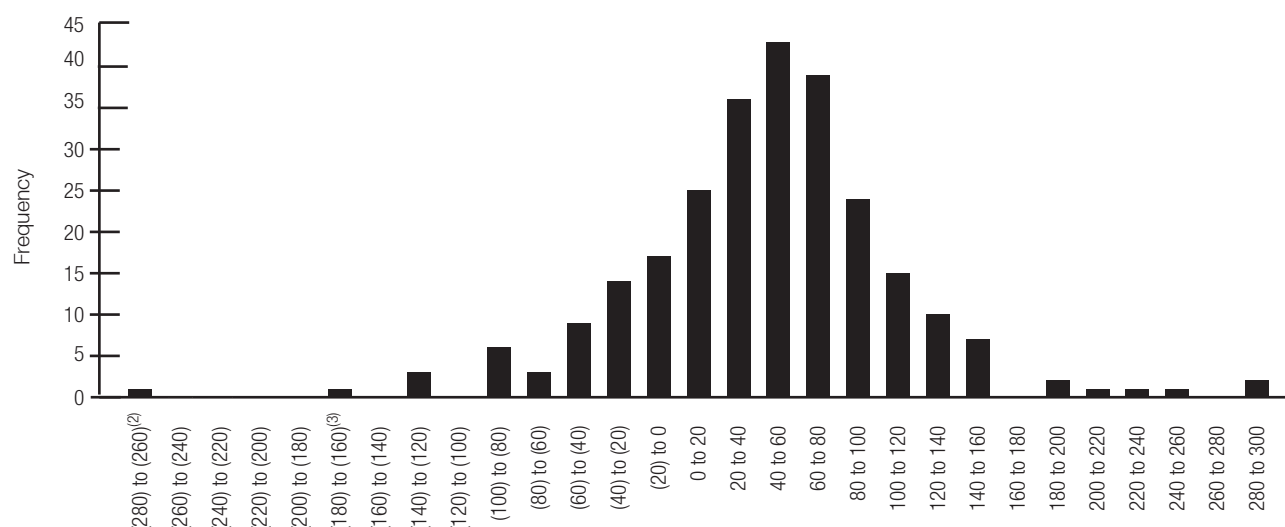

(1) Total trading revenue consists of: (i) customer revenue, which includes spreads from customer flow and positions taken to facilitate customer orders; (ii) hedging activity, including hedging of the Corporate loan portfolio, MSRs, etc.; (iii) proprietary trading activities in cash and derivative transactions; (iv) net interest revenue; and (v) CVA adjustments incurred due to changes in the credit quality of counterparties as well as any associated hedges to that CVA.  
(2) Principally related to trading revenue in ICG on the day of the U.S. government rating downgrade by S&P (August 2011).  
(3) Principally related to trading revenue in ICG and CVA hedges on the day of the tsunami in Japan (March 2011).

### Value at Risk

Value at risk (VAR) estimates, at a 99% confidence level, the potential decline in the value of a position or a portfolio under normal market conditions. VAR statistics can be materially different across firms due to differences in portfolio composition, differences in VAR methodologies, and differences in model parameters. Citi believes VAR statistics can be used more effectively as indicators of trends in risk taking within a firm, rather than as a basis for inferring differences in risk taking across firms.

Citi uses Monte Carlo simulation, which it believes is conservatively calibrated to incorporate the greater of short-term (most recent month) and long-term (three years) market volatility. The Monte Carlo simulation involves approximately 300,000 market factors, making use of 180,000 time series, with market factors updated daily and model parameters updated weekly.

The conservative features of the VAR calibration contribute approximately 20% add-on to what would be a VAR estimated under the assumption of stable and perfectly normally distributed markets. Under normal and stable market conditions, Citi would thus expect the number of days where trading losses exceed its VAR to be less than two or three exceptions per year. Periods of unstable market conditions could increase the number of these exceptions. During the last four quarters, there was one back-testing exception where trading losses exceeded the VAR estimate at the Citigroup level (back-testing is the process in which the daily VAR of a portfolio is compared to the actual daily change in the market value of transactions). This occurred on August 8, 2011, after the U.S. government rating was downgraded by S&P.

The table below summarizes VAR for Citi-wide trading portfolios at and during 2011 and 2010, including quarterly averages. Historically, Citi included only the hedges associated with the CVA of its derivative transactions in its VAR calculations and disclosures (these hedges were, and continue to be, included within the relevant risk type (e.g., interest rate, foreign exchange, equity, etc.)). However, Citi now includes both the hedges associated with the CVA of its derivatives and the CVA on the derivative counterparty exposure (included in the line “Incremental Impact of Derivative CVA”). The inclusion of the CVA on derivative counterparty exposure reduces Citi’s total trading VAR; Citi believes this calculation and presentation reflect a more complete and accurate view of its mark-to-market risk profile as it incorporates both the CVA underlying derivative transactions and related hedges.

For comparison purposes, Citi has included in the table below (i) total VAR, the specific risk-only component of VAR and the isolated general market factor VAR, each as reported previously (i.e., including only hedges associated with the CVA of its derivatives counterparty exposures), (ii) the incremental impact of adding in the derivative counterparty CVA, and (iii) the total trading and CVA VAR.

As set forth in the table below, Citi’s total trading and CVA VAR was \$183 million at December 31, 2011 and \$186 million at December 31, 2010. Daily total trading and CVA VAR averaged \$189 million in 2011 and ranged from \$135 million to \$255 million (prior period information is not available for comparability purposes). The change in total trading and CVA VAR year over year was driven by a reduction in Citi’s trading exposures across *S&B*, particularly in the latter part of the year, offset by an increase in market volatility and an increase in CVA exposures and associated hedges.

<i>In millions of dollars</i>	<b>Dec. 31, 2011</b>	<b>2011 Average</b>	Dec. 31, 2010	2010 Average
Interest rate	<b>\$ 250</b>	<b>\$ 246</b>	\$ 235	\$ 234
Foreign exchange	<b>51</b>	<b>61</b>	52	61
Equity	<b>36</b>	<b>46</b>	56	59
Commodity	<b>16</b>	<b>22</b>	19	23
Covariance adjustment <sup>(1)</sup>	<b>(118)</b>	<b>(162)</b>	(171)	(172)
Total Trading VAR— all market risk factors, including general and specific risk (excluding derivative CVA)	<b>\$ 235</b>	<b>\$ 213</b>	\$ 191	\$ 205
Specific risk-only Component <sup>(2)</sup>	<b>\$ 14</b>	<b>\$ 22</b>	\$ 8	\$ 18
<b>Total—general market factors only</b>	<b>\$ 221</b>	<b>\$ 191</b>	\$ 183	\$ 187
Incremental Impact of Derivative CVA	<b>\$ (52)</b>	<b>\$ (24)</b>	\$ (5)	N/A
<b>Total Trading and CVA VAR</b>	<b>\$ 183</b>	<b>\$ 189</b>	\$ 186	N/A

(1) Covariance adjustment (also known as diversification benefit) equals the difference between the total VAR and the sum of the VARs tied to each individual risk type. The benefit reflects the fact that the risks within each and across risk types are not perfectly correlated and, consequently, the total VAR on a given day will be lower than the sum of the VARs relating to each individual risk type. The determination of the primary drivers of changes to the covariance adjustment is made by an examination of the impact of both model parameter and position changes.

(2) The specific risk-only component represents the level of equity and fixed income issuer-specific risk embedded in VAR.

N/A Not available

The table below provides the range of market factor VARs, inclusive of specific risk, that was experienced during 2011 and 2010.

<i>In millions of dollars</i>	2011		2010	
	Low	High	Low	High
Interest rate	<b>\$187</b>	<b>\$322</b>	\$171	\$315
Foreign exchange	<b>34</b>	<b>105</b>	31	98
Equity	<b>26</b>	<b>86</b>	31	111
Commodity	<b>14</b>	<b>36</b>	15	39

The following table provides the VAR for *SEB* during 2011 excluding the CVA relating to derivative counterparties CVA and hedges of CVA.

<i>In millions of dollars</i>	Dec. 31, 2011
<b>Total—all market risk factors, including general and specific risk</b>	<b>\$144</b>
Average—during year	<b>\$153</b>
High—during year	<b>205</b>
Low—during year	<b>104</b>

#### *Stress Testing*

Stress testing is performed on trading portfolios on a regular basis to estimate the impact of extreme market movements. It is performed on both individual trading portfolios and on aggregations of portfolios and businesses.

Independent market risk management, in conjunction with the businesses, develops both systemic and specific stress scenarios, reviews the output of periodic stress-testing exercises, and uses the information to make judgments as to the ongoing appropriateness of exposure levels and limits.

#### *Factor Sensitivities*

Factor sensitivities are expressed as the change in the value of a position for a defined change in a market risk factor, such as a change in the value of a Treasury bill for a one-basis-point change in interest rates. Citi's independent market risk management ensures that factor sensitivities are calculated, monitored, and in most cases, limited, for all relevant risks taken in a trading portfolio.

## INTEREST REVENUE/EXPENSE AND YIELDS

### Average Rates—Interest Revenue, Interest Expense and Net Interest Margin

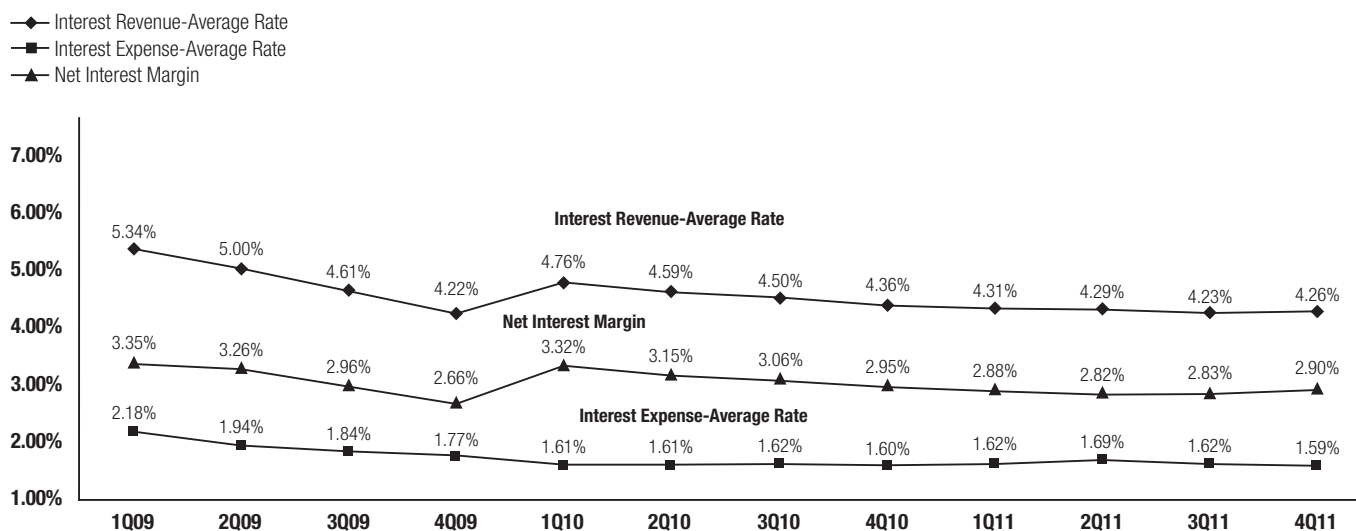

<i>In millions of dollars</i>	2011	2010	2009	Change 2011 vs. 2010	Change 2010 vs. 2009
Interest revenue	\$ 73,201	\$ 79,801	\$ 77,069	(8)%	4%
Interest expense	24,229	25,096	27,881	(3)	(10)
Net interest revenue <sup>(1)(2)(3)</sup>	\$ 48,972	\$ 54,705	\$ 49,188	(10)%	11%
Interest revenue—average rate	4.27%	4.55%	4.78%	(28) bps	(23) bps
Interest expense—average rate	1.63	1.61	1.93	2 bps	(32) bps
Net interest margin	2.86	3.12	3.05	(26) bps	7 bps
<b>Interest-rate benchmarks</b>					
Federal Funds rate—end of period	0.00–0.25%	0.00–0.25%	0.00–0.25%	—	—
Federal Funds rate—average rate	0.00–0.25	0.00–0.25	0.00–0.25	—	—
Two-year U.S. Treasury note—average rate	0.45%	0.70%	0.96%	(25) bps	(26) bps
10-year U.S. Treasury note—average rate	2.78	3.21	3.26	(43) bps	(5) bps
10-year vs. two-year spread	233 bps	251 bps	230 bps		

(1) Net interest revenue includes the taxable equivalent adjustments (based on the U.S. federal statutory tax rate of 35%) of \$525 million, \$519 million, and \$692 million for 2011, 2010, and 2009, respectively.

(2) Excludes expenses associated with certain hybrid financial instruments. These obligations are classified as Long-term debt and accounted for at fair value with changes recorded in Principal transactions.

(3) The increase in the net interest revenue from the fourth quarter of 2009 to the first quarter of 2010 was primarily driven by the adoption of SFAS 166/167 on January 1, 2010. See Note 1 to the Consolidated Financial Statements for further information.

As described under “Market Risk” above, a significant portion of Citi’s business activities are based upon gathering deposits and borrowing money and then lending or investing those funds, or participating in market-making activities in tradable securities. Citi’s net interest margin (NIM) is calculated by dividing gross interest revenue less gross interest expense by average interest earning assets.

During 2011, Citi’s NIM declined as compared to the prior year, decreasing by approximately 26 basis points, primarily driven by the continued run-off and sales of higher-yielding assets in Citi Holdings and lower investment yields driven by the continued low interest rate environment, partially offset by the growth of lower-yielding loans in Citicorp and lower borrowing costs (e.g., substituting maturing long-term debt with deposits as a funding source). Absent any significant changes or events (e.g., a significant portfolio sale in Citi Holdings), Citi expects NIM will likely continue to reflect the pressure of a low interest rate environment, but should generally stabilize around end-of-year-2011 levels.

[THIS PAGE INTENTIONALLY LEFT BLANK]

## AVERAGE BALANCES AND INTEREST RATES—ASSETS <sup>(1)(2)(3)(4)</sup>

### Taxable Equivalent Basis

<i>In millions of dollars</i>	Average volume			Interest revenue			% Average rate		
	2011	2010	2009	2011	2010	2009	2011	2010	2009
<b>Assets</b>									
<b>Deposits with banks <sup>(5)</sup></b>	<b>\$ 169,688</b>	\$ 166,120	\$ 186,841	<b>\$ 1,750</b>	\$ 1,252	\$ 1,478	<b>1.03%</b>	0.75%	0.79%
<b>Federal funds sold and securities borrowed or purchased under agreements to resell <sup>(6)</sup></b>									
In U.S. offices	<b>\$ 158,154</b>	\$ 162,799	\$ 138,579	<b>\$ 1,487</b>	\$ 1,774	\$ 1,975	<b>0.94%</b>	1.09%	1.43%
In offices outside the U.S. <sup>(6)</sup>	<b>116,681</b>	86,926	63,909	<b>2,144</b>	1,382	1,109	<b>1.84</b>	1.59	1.74
Total	<b>\$ 274,835</b>	\$ 249,725	\$ 202,488	<b>\$ 3,631</b>	\$ 3,156	\$ 3,084	<b>1.32%</b>	1.26%	1.52%
<b>Trading account assets <sup>(7)(8)</sup></b>									
In U.S. offices	<b>\$ 122,234</b>	\$ 128,443	\$ 140,233	<b>\$ 4,270</b>	\$ 4,352	\$ 6,975	<b>3.49%</b>	3.39%	4.97%
In offices outside the U.S. <sup>(6)</sup>	<b>147,417</b>	151,717	126,309	<b>4,033</b>	3,819	3,879	<b>2.74</b>	2.52	3.07
Total	<b>\$ 269,651</b>	\$ 280,160	\$ 266,542	<b>\$ 8,303</b>	\$ 8,171	\$ 10,854	<b>3.08%</b>	2.92%	4.07%
<b>Investments</b>									
In U.S. offices									
Taxable	<b>\$ 170,196</b>	\$ 169,218	\$ 124,404	<b>\$ 3,313</b>	\$ 4,806	\$ 6,208	<b>1.95%</b>	2.84%	4.99%
Exempt from U.S. income tax	<b>13,592</b>	14,876	16,489	<b>922</b>	918	1,110	<b>6.78</b>	6.17	6.73
In offices outside the U.S. <sup>(6)</sup>	<b>122,298</b>	136,713	118,988	<b>4,478</b>	5,678	6,047	<b>3.66</b>	4.15	5.08
Total	<b>\$ 306,086</b>	\$ 320,807	\$ 259,881	<b>\$ 8,713</b>	\$ 11,402	\$ 13,365	<b>2.85%</b>	3.55%	5.14%
<b>Loans (net of unearned income) <sup>(9)</sup></b>									
In U.S. offices	<b>\$ 369,656</b>	\$ 430,685	\$ 378,937	<b>\$ 29,111</b>	\$ 34,773	\$ 24,748	<b>7.88%</b>	8.07%	6.53%
In offices outside the U.S. <sup>(6)</sup>	<b>274,035</b>	255,168	267,683	<b>21,180</b>	20,312	22,766	<b>7.73</b>	7.96	8.50
Total	<b>\$ 643,691</b>	\$ 685,853	\$ 646,620	<b>\$ 50,291</b>	\$ 55,085	\$ 47,514	<b>7.81%</b>	8.03%	7.35%
<b>Other interest-earning assets</b>									
	<b>\$ 49,467</b>	\$ 50,936	\$ 49,707	<b>\$ 513</b>	\$ 735	\$ 774	<b>1.04%</b>	1.44%	1.56%
Total interest-earning assets	<b>\$1,713,418</b>	\$1,753,601	\$1,612,079	<b>\$ 73,201</b>	\$ 79,801	\$ 77,069	<b>4.27%</b>	4.55%	4.78%
Non-interest-earning assets <sup>(7)</sup>	<b>238,550</b>	225,271	264,165						
Total assets from discontinued operations	<b>668</b>	18,989	15,137						
<b>Total assets</b>	<b>\$1,952,636</b>	\$1,997,861	\$1,891,381						

(1) *Net interest revenue* includes the taxable equivalent adjustments (based on the U.S. federal statutory tax rate of 35%) of \$525 million, \$519 million, and \$692 million for 2011, 2010, and 2009, respectively.

(2) Interest rates and amounts include the effects of risk management activities associated with the respective asset and liability categories.

(3) Monthly or quarterly averages have been used by certain subsidiaries where daily averages are unavailable.

(4) Detailed average volume, *Interest revenue* and *Interest expense* exclude *Discontinued operations*. See Note 3 to the Consolidated Financial Statements.

(5) Average rates reflect prevailing local interest rates, including inflationary effects and monetary corrections in certain countries.

(6) Average volumes of securities borrowed or purchased under agreements to resell are reported net pursuant to FIN 41 (ASC 210-20-45). However, *Interest revenue* excludes the impact of FIN 41 (ASC 210-20-45).

(7) The fair value carrying amounts of derivative contracts are reported in *Non-interest-earning assets* and *Other non-interest-bearing liabilities*.

(8) Interest expense on *Trading account liabilities* of ICG is reported as a reduction of *Interest revenue*. Interest revenue and interest expense on cash collateral positions are reported in interest on *Trading account assets* and *Trading account liabilities*, respectively.

(9) Includes cash-basis loans.

**AVERAGE BALANCES AND INTEREST RATES—LIABILITIES AND EQUITY,  
AND NET INTEREST REVENUE <sup>(1)(2)(3)(4)</sup>**

**Taxable Equivalent Basis**

<i>In millions of dollars</i>	Average volume			Interest expense			% Average rate		
	2011	2010	2009	2011	2010	2009	2011	2010	2009
<b>Liabilities</b>									
<b>Deposits</b>									
In U.S. offices									
Savings deposits <sup>(5)</sup>	\$ 193,762	\$ 189,311	\$ 174,260	\$ 1,922	\$ 1,872	\$ 2,765	0.99%	0.99%	1.59%
Other time deposits	29,034	46,238	59,673	249	412	1,104	0.86	0.89	1.85
In offices outside the U.S. <sup>(6)</sup>	485,101	483,796	443,601	6,385	6,087	6,277	1.32	1.26	1.42
<b>Total</b>	<b>\$ 707,897</b>	<b>\$ 719,345</b>	<b>\$ 677,534</b>	<b>\$ 8,556</b>	<b>\$ 8,371</b>	<b>\$10,146</b>	<b>1.21%</b>	<b>1.16%</b>	<b>1.50%</b>
<b>Federal funds purchased and securities loaned or sold under agreements to repurchase <sup>(7)</sup></b>									
In U.S. offices	\$ 120,039	\$ 123,425	\$ 133,375	\$ 776	\$ 797	\$ 988	0.65%	0.65%	0.74%
In offices outside the U.S. <sup>(6)</sup>	99,848	88,892	72,258	2,421	2,011	2,445	2.42	2.26	3.38
<b>Total</b>	<b>\$ 219,887</b>	<b>\$ 212,317</b>	<b>\$ 205,633</b>	<b>\$ 3,197</b>	<b>\$ 2,808</b>	<b>\$ 3,433</b>	<b>1.45%</b>	<b>1.32%</b>	<b>1.67%</b>
<b>Trading account liabilities <sup>(8)(9)</sup></b>									
In U.S. offices	\$ 37,279	\$ 36,115	\$ 22,854	\$ 266	\$ 283	\$ 222	0.71%	0.78%	0.97%
In offices outside the U.S. <sup>(6)</sup>	49,162	43,501	37,244	142	96	67	0.29	0.22	0.18
<b>Total</b>	<b>\$ 86,441</b>	<b>\$ 79,616</b>	<b>\$ 60,098</b>	<b>\$ 408</b>	<b>\$ 379</b>	<b>\$ 289</b>	<b>0.47%</b>	<b>0.48%</b>	<b>0.48%</b>
<b>Short-term borrowings</b>									
In U.S. offices	\$ 87,472	\$ 119,262	\$ 123,168	\$ 139	\$ 674	\$ 1,050	0.16%	0.57%	0.85%
In offices outside the U.S. <sup>(6)</sup>	39,052	35,533	33,379	511	243	375	1.31	0.68	1.12
<b>Total</b>	<b>\$ 126,524</b>	<b>\$ 154,795</b>	<b>\$ 156,547</b>	<b>\$ 650</b>	<b>\$ 917</b>	<b>\$ 1,425</b>	<b>0.51%</b>	<b>0.59%</b>	<b>0.91%</b>
<b>Long-term debt <sup>(10)</sup></b>									
In U.S. offices	\$ 325,709	\$ 370,819	\$ 316,223	\$ 10,697	\$ 11,757	\$ 11,507	3.28%	3.17%	3.64%
In offices outside the U.S. <sup>(6)</sup>	17,970	22,176	29,132	721	864	1,081	4.01	3.90	3.71
<b>Total</b>	<b>\$ 343,679</b>	<b>\$ 392,995</b>	<b>\$ 345,355</b>	<b>\$ 11,418</b>	<b>\$ 12,621</b>	<b>\$ 12,588</b>	<b>3.32%</b>	<b>3.21%</b>	<b>3.64%</b>
<b>Total interest-bearing liabilities</b>	<b>\$1,484,428</b>	<b>\$1,559,068</b>	<b>\$1,445,167</b>	<b>\$ 24,229</b>	<b>\$ 25,096</b>	<b>\$ 27,881</b>	<b>1.63%</b>	<b>1.61%</b>	<b>1.93%</b>
Demand deposits in U.S. offices	\$ 16,410	\$ 16,117	\$ 27,032						
Other non-interest-bearing liabilities <sup>(6)</sup>	275,408	245,481	263,296						
Total liabilities from discontinued operations	10	18,410	9,502						
<b>Total liabilities</b>	<b>\$1,776,256</b>	<b>\$1,839,076</b>	<b>\$1,744,997</b>						
<b>Citigroup stockholders' equity <sup>(11)</sup></b>	<b>\$ 174,351</b>	<b>\$ 156,478</b>	<b>\$ 144,510</b>						
Noncontrolling interest	2,029	2,307	1,874						
<b>Total equity <sup>(11)</sup></b>	<b>\$ 176,380</b>	<b>\$ 158,785</b>	<b>\$ 146,384</b>						
<b>Total liabilities and stockholders' equity</b>	<b>\$1,952,636</b>	<b>\$1,997,861</b>	<b>\$1,891,381</b>						
<b>Net interest revenue as a percentage of average interest-earning assets <sup>(12)</sup></b>									
In U.S. offices	\$ 971,792	\$ 1,044,486	\$ 962,084	\$ 25,723	\$ 30,928	\$ 24,230	2.65%	2.96%	2.52%
In offices outside the U.S. <sup>(6)</sup>	741,626	709,115	649,995	23,249	23,777	24,958	3.13	3.35	3.84
<b>Total</b>	<b>\$1,713,418</b>	<b>\$1,753,601</b>	<b>\$1,612,079</b>	<b>\$ 48,972</b>	<b>\$ 54,705</b>	<b>\$ 49,188</b>	<b>2.86%</b>	<b>3.12%</b>	<b>3.05%</b>

(1) Net interest revenue includes the taxable equivalent adjustments (based on the U.S. federal statutory tax rate of 35%) of \$525 million, \$519 million, and \$692 million for 2011, 2010, and 2009, respectively.

(2) Interest rates and amounts include the effects of risk management activities associated with the respective asset and liability categories.

(3) Monthly or quarterly averages have been used by certain subsidiaries where daily averages are unavailable.

(4) Detailed average volume, interest revenue and interest expense exclude discontinued operations. See Note 3 to the Consolidated Financial Statements.

(5) Savings deposits consist of Insured Money Market accounts, NOW accounts, and other savings deposits. The interest expense includes FDIC deposit insurance fees and charges.

(6) Average rates reflect prevailing local interest rates, including inflationary effects and monetary corrections in certain countries.

(7) Average volumes of securities loaned or sold under agreements to repurchase are reported net pursuant to FIN 41 (ASC 210-20-45). However, interest expense excludes the impact of FIN 41 (ASC 210-20-45).

(8) The fair value carrying amounts of derivative contracts are reported in Non-interest-earning assets and Other non-interest-bearing liabilities.

(9) Interest expense on Trading account liabilities of ICG is reported as a reduction of Interest revenue. Interest revenue and interest expense on cash collateral positions are reported in interest on Trading account assets and Trading account liabilities, respectively.

(10) Excludes hybrid financial instruments and beneficial interests in consolidated VIEs that are classified as Long-term debt, as these obligations are accounted for at fair value with changes recorded in Principal transactions.

(11) Includes stockholders' equity from discontinued operations.

(12) Includes allocations for capital and funding costs based on the location of the asset.

## ANALYSIS OF CHANGES IN INTEREST REVENUE <sup>(1)(2)(3)</sup>

	2011 vs. 2010			2010 vs. 2009		
	Increase (decrease) due to change in:			Increase (decrease) due to change in:		
<i>In millions of dollars</i>	Average volume	Average rate	Net change	Average volume	Average rate	Net change
<b>Deposits with banks <sup>(4)</sup></b>	\$ 27	\$ 471	\$ 498	\$ (158)	\$ (68)	\$ (226)
<b>Federal funds sold and securities borrowed or purchased under agreements to resell</b>						
In U.S. offices	\$ (49)	\$ (238)	\$ (287)	\$ 311	\$ (512)	\$ (201)
In offices outside the U.S. <sup>(4)</sup>	524	238	762	372	(99)	273
Total	\$ 475	\$ —	\$ 475	\$ 683	\$ (611)	\$ 72
<b>Trading account assets <sup>(5)</sup></b>						
In U.S. offices	\$ (214)	\$ 132	\$ (82)	\$ (547)	\$ (2,076)	\$ (2,623)
In offices outside the U.S. <sup>(4)</sup>	(111)	325	214	706	(766)	(60)
Total	\$ (325)	\$ 457	\$ 132	\$ 159	\$ (2,842)	\$ (2,683)
<b>Investments <sup>(1)</sup></b>						
In U.S. offices	\$ (9)	\$ (1,480)	\$ (1,489)	\$ 1,854	\$ (3,448)	\$ (1,594)
In offices outside the U.S. <sup>(4)</sup>	(565)	(635)	(1,200)	827	(1,196)	(369)
Total	\$ (574)	\$ (2,115)	\$ (2,689)	\$ 2,681	\$ (4,644)	\$ (1,963)
<b>Loans (net of unearned income) <sup>(6)</sup></b>						
In U.S. offices	\$ (4,824)	\$ (838)	\$ (5,662)	\$ 3,672	\$ 6,353	\$ 10,025
In offices outside the U.S. <sup>(4)</sup>	1,471	(603)	868	(1,036)	(1,418)	(2,454)
Total	\$ (3,353)	\$ (1,441)	\$ (4,794)	\$ 2,636	\$ 4,935	\$ 7,571
<b>Other interest-earning assets</b>	\$ (21)	\$ (201)	\$ (222)	\$ 19	\$ (58)	\$ (39)
<b>Total interest revenue</b>	<b>\$ (3,771)</b>	<b>\$ (2,829)</b>	<b>\$ (6,600)</b>	<b>\$ 6,020</b>	<b>\$ (3,288)</b>	<b>\$ 2,732</b>

(1) The taxable equivalent adjustment is based on the U.S. federal statutory tax rate of 35% and is included in this presentation.

(2) Rate/volume variance is allocated based on the percentage relationship of changes in volume and changes in rate to the total net change.

(3) Detailed average volume, interest revenue and interest expense exclude discontinued operations. See Note 3 to the Consolidated Financial Statements.

(4) Changes in average rates reflect changes in prevailing local interest rates, including inflationary effects and monetary corrections in certain countries.

(5) Interest expense on *Trading account liabilities* of ICG is reported as a reduction of interest revenue. Interest revenue and interest expense on cash collateral positions are reported in interest on *Trading account assets* and *Trading account liabilities*, respectively.

(6) Includes cash-basis loans.



## ANALYSIS OF CHANGES IN INTEREST EXPENSE AND NET INTEREST REVENUE <sup>(1)(2)(3)</sup>

	2011 vs. 2010			2010 vs. 2009		
	Increase (decrease) due to change in:			Increase (decrease) due to change in:		
<i>In millions of dollars</i>	Average volume	Average rate	Net change	Average volume	Average rate	Net change
<b>Deposits</b>						
In U.S. offices	\$ (124)	\$ 11	\$ (113)	\$ 27	\$ (1,612)	\$ (1,585)
In offices outside the U.S. <sup>(4)</sup>	16	282	298	540	(730)	(190)
Total	\$ (108)	\$ 293	\$ 185	\$ 567	\$ (2,342)	\$ (1,775)
<b>Federal funds purchased and securities loaned or sold under agreements to repurchase</b>						
In U.S. offices	\$ (22)	\$ 1	\$ (21)	\$ (70)	\$ (121)	\$ (191)
In offices outside the U.S. <sup>(4)</sup>	259	151	410	486	(920)	(434)
Total	\$ 237	\$ 152	\$ 389	\$ 416	\$ (1,041)	\$ (625)
<b>Trading account liabilities <sup>(5)</sup></b>						
In U.S. offices	\$ 9	\$ (26)	\$ (17)	\$ 110	\$ (49)	\$ 61
In offices outside the U.S. <sup>(4)</sup>	14	32	46	12	17	29
Total	\$ 23	\$ 6	\$ 29	\$ 122	\$ (32)	\$ 90
<b>Short-term borrowings</b>						
In U.S. offices	\$ (145)	\$ (390)	\$ (535)	\$ (32)	\$ (344)	\$ (376)
In offices outside the U.S. <sup>(4)</sup>	26	242	268	23	(155)	(132)
Total	\$ (119)	\$ (148)	\$ (267)	\$ (9)	\$ (499)	\$ (508)
<b>Long-term debt</b>						
In U.S. offices	\$ (1,470)	\$ 410	\$ (1,060)	\$ 1,840	\$ (1,590)	\$ 250
In offices outside the U.S. <sup>(4)</sup>	(168)	25	(143)	(269)	52	(217)
Total	\$ (1,638)	\$ 435	\$ (1,203)	\$ 1,571	\$ (1,538)	\$ 33
<b>Total interest expense</b>	<b>\$ (1,605)</b>	<b>\$ 738</b>	<b>\$ (867)</b>	<b>\$ 2,667</b>	<b>\$ (5,452)</b>	<b>\$ (2,785)</b>
<b>Net interest revenue</b>	<b>\$ (2,166)</b>	<b>\$ (3,567)</b>	<b>\$ (5,733)</b>	<b>\$ 3,353</b>	<b>\$ 2,164</b>	<b>\$ 5,517</b>

(1) The taxable equivalent adjustment is based on the U.S. federal statutory tax rate of 35% and is included in this presentation.

(2) Rate/volume variance is allocated based on the percentage relationship of changes in volume and changes in rate to the total net change.

(3) Detailed average volume, interest revenue and interest expense exclude discontinued operations. See Note 3 to the Consolidated Financial Statements.

(4) Changes in average rates reflect changes in prevailing local interest rates, including inflationary effects and monetary corrections in certain countries.

(5) Interest expense on *Trading account liabilities* of ICG is reported as a reduction of *Interest revenue*. Interest revenue and interest expense on cash collateral positions are reported in interest on *Trading account assets* and *Trading account liabilities*, respectively.

## **OPERATIONAL RISK**

Operational risk is the risk of loss resulting from inadequate or failed internal processes, systems or human factors, or from external events. It includes the reputation and franchise risk associated with business practices or market conduct in which Citi is involved. Operational risk is inherent in Citigroup's global business activities and, as with other risk types, is managed through an overall framework designed to balance strong corporate oversight with well-defined independent risk management. This framework includes:

- recognized ownership of the risk by the businesses;
- oversight by Citi's independent risk management; and
- independent review by Citi's Audit and Risk Review (ARR).

The goal is to keep operational risk at appropriate levels relative to the characteristics of Citigroup's businesses, the markets in which it operates, its capital and liquidity, and the competitive, economic and regulatory environment. Notwithstanding these controls, Citigroup incurs operational losses.

### **Framework**

To monitor, mitigate and control operational risk, Citigroup maintains a system of comprehensive policies and has established a consistent framework for assessing and communicating operational risk and the overall effectiveness of the internal control environment across Citigroup. An Operational Risk Council provides oversight for operational risk across Citigroup. The Council's membership includes senior members of the Chief Risk Officer's organization covering multiple dimensions of risk management, with representatives of the Business and Regional Chief Risk Officers' organizations and the business management group (see "Managing Global Risk—Risk Management—Overview" above). The Council's focus is on identification and mitigation of operational risk and related incidents. The Council works with the business segments and the control functions with the objective of ensuring a transparent, consistent and comprehensive framework for managing operational risk globally.

Each major business segment must implement an operational risk process consistent with the requirements of this framework. The process for operational risk management includes the following steps:

- identify and assess key operational risks;
- establish key risk indicators;
- produce a comprehensive operational risk report; and
- prioritize and assure adequate resources to actively improve the operational risk environment and mitigate emerging risks.

The operational risk standards facilitate the effective communication and mitigation of operational risk both within and across businesses. As new products and business activities are developed, processes are designed, modified or sourced through alternative means and operational risks are considered. Enterprise risk management, a newly formed organization within Citi's independent risk management, proactively assists the businesses, operations and technology and the other independent control groups in enhancing the effectiveness of controls and managing operational risks across products, business lines and regions.

Information about the businesses' operational risk, historical losses and the control environment is reported by each major business segment and functional area, and is summarized and reported to senior management as well as the Risk Management and Finance Committee of Citi's Board of Directors and the full Board of Directors.

### **Measurement and Basel II**

To support advanced capital modeling and management, the businesses are required to capture relevant operational risk capital information. A risk capital model for operational risk has been developed and implemented across the major business segments as a step toward readiness for Basel II capital calculations. The risk capital calculation is designed to qualify as an "Advanced Measurement Approach" under Basel II. It uses a combination of internal and external loss data to support statistical modeling of capital requirement estimates, which are then adjusted to reflect qualitative data regarding the operational risk and control environment.

### **Information Security and Continuity of Business**

Information security and the protection of confidential and sensitive customer data are a priority for Citigroup. Citi has implemented an Information Security Program in accordance with the Gramm-Leach-Bliley Act and regulatory guidance. The Information Security Program is reviewed and enhanced periodically to address emerging threats to customers' information.

The Corporate Office of Business Continuity, with the support of senior management, continues to coordinate global preparedness and mitigate business continuity risks by reviewing and testing recovery procedures.

## COUNTRY AND CROSS-BORDER RISK

### Country Risk

Country risk is the risk that an event in a country (precipitated by developments within or external to a country) will impair the value of Citi's franchise or will adversely affect the ability of obligors within that country to honor their obligations to Citi. Country risk events may include sovereign defaults, banking defaults or crises, currency crises and/or political events. See also "Risk Factors—Market and Economic Risks" above.

The information below is based on Citi's internal risk management measures. The country designation in Citi's risk management systems is based on the country to which the client relationship, taken as a whole, is most directly exposed to economic, financial, sociopolitical or legal risks. This includes exposure to subsidiaries within the client relationship that are domiciled outside of the country.

Citi assesses the risk of loss associated with certain of the country exposures on a regular basis. These analyses take into consideration alternative scenarios that may unfold, as well as specific characteristics of Citi's portfolio, such as transaction structure and collateral. Citi currently believes that the risk of loss associated with the exposures set forth below is likely materially lower than the exposure amounts disclosed below and is sized appropriately relative to its franchise in these countries. For additional information relating to Citi's risk management practices, see "Managing Global Risk" above.

The sovereign entities of all the countries disclosed below, as well as the financial institutions and corporations domiciled in these countries, are important clients in the global Citi franchise. Citi fully expects to maintain its presence in these markets to service all of its global customers. As such, Citi's exposure in these countries may vary over time, based upon its franchise, client needs and transaction structures.

### GIIPS and France

Several European countries, including Greece, Ireland, Italy, Portugal, Spain and France, have been the subject of credit deterioration due to weaknesses in their economic and fiscal situations. Given investor interest in this area, the table below sets forth Citi's exposures to these countries as of December 31, 2011.

<i>In billions of U.S. dollars</i>	GIIPS <sup>(1)</sup>	Greece	Ireland	Italy	Portugal	Spain	France
Funded loans, before reserves	\$ 9.4	\$ 1.1	\$ 0.3	\$ 1.9	\$ 0.4	\$ 5.7	\$ 4.7
Derivative counterparty mark-to-market, inclusive of CVA <sup>(2)</sup>	10.8	0.6	0.6	7.3	0.3	2.0	7.0
Gross funded credit exposure	\$20.2	\$ 1.7	\$ 0.9	\$ 9.2	\$ 0.7	\$ 7.7	\$11.7
Less: margin and collateral <sup>(3)</sup>	(4.2)	(0.2)	(0.4)	(1.2)	(0.1)	(2.3)	(5.3)
Less: purchased credit protection <sup>(4)</sup>	(9.6)	(0.1)	(0.1)	(6.7)	(0.2)	(2.5)	(5.1)
<b>Net current funded credit exposure</b>	<b>\$ 6.4</b>	<b>\$ 1.4</b>	<b>\$ 0.4</b>	<b>\$ 1.3</b>	<b>\$ 0.4</b>	<b>\$ 2.9</b>	<b>\$ 1.3</b>
Net trading exposure	\$ 1.1	\$ 0.1	\$ 0.2	\$ 0.2	\$ —	\$ 0.6	\$ 0.3
AFS exposure	0.2	—	—	0.2	—	—	0.3
<b>Net trading and AFS exposure</b>	<b>\$ 1.3</b>	<b>\$ 0.1</b>	<b>\$ 0.2</b>	<b>\$ 0.4</b>	<b>\$ —</b>	<b>\$ 0.6</b>	<b>\$ 0.6</b>
<b>Net current funded exposure</b>	<b>\$ 7.7</b>	<b>\$ 1.5</b>	<b>\$ 0.6</b>	<b>\$ 1.7</b>	<b>\$ 0.4</b>	<b>\$ 3.5</b>	<b>\$ 1.9</b>
<b>Additional collateral received, not reducing amounts above</b>	<b>\$ (4.3)</b>	<b>\$ (1.2)</b>	<b>\$ (0.2)</b>	<b>\$ (0.4)</b>	<b>\$ —</b>	<b>\$ (2.5)</b>	<b>\$ (4.6)</b>
<b>Net current funded credit exposure detail:</b>							
Sovereigns	\$ 0.7	\$ 0.1	\$ —	\$ 0.4	\$ 0.2	\$ —	\$ —
Financial institutions	1.6	—	—	0.1	—	1.5	1.9
Corporations	4.1	1.3	0.4	0.8	0.2	1.4	(0.6)
<b>Net current funded credit exposure</b>	<b>\$ 6.4</b>	<b>\$ 1.4</b>	<b>\$ 0.4</b>	<b>\$ 1.3</b>	<b>\$ 0.4</b>	<b>\$ 2.9</b>	<b>\$ 1.3</b>
<b>Unfunded commitments:</b>							
Sovereigns	\$ 0.3	\$ —	\$ —	\$ —	\$ —	\$ 0.3	\$ 0.8
Financial institutions	0.3	—	—	0.1	—	0.2	3.4
Corporations	6.7	0.4	\$ 0.5	3.1	0.3	2.4	11.9
<b>Total unfunded commitments</b>	<b>\$ 7.3</b>	<b>\$ 0.4</b>	<b>\$ 0.5</b>	<b>\$ 3.2</b>	<b>\$ 0.3</b>	<b>\$ 2.9</b>	<b>\$16.1</b>

Note: Information based on Citi's internal risk management measures.

(1) Greece, Ireland, Italy, Portugal and Spain.

(2) Includes the net credit exposure arising from secured financing transactions, such as repurchase agreements and reverse repurchase agreements. See "Secured Financing Transactions" below.

(3) Margin posted under legally enforceable margin agreements and collateral pledged under bankruptcy-remote structures. Does not include collateral received on secured financing transactions.

(4) Credit protection purchased from financial institutions predominately outside of GIIPS and France. See "Credit Default Swaps" below.

## **GIIPS**

Gross funded credit exposure to the sovereign entities of Greece, Ireland, Italy, Portugal and Spain (GIIPS), as well as financial institutions and multinational and local corporations designated in these countries under Citi's risk management systems, was \$20.2 billion at December 31, 2011. The \$20.2 billion of gross credit exposure was made up of \$9.4 billion in funded loans, before reserves, and \$10.8 billion in derivative counterparty mark-to-market exposure, inclusive of credit valuation adjustments. The derivative counterparty mark-to-market exposure includes the net credit exposure arising from secured financing transactions, such as repurchase and reverse repurchase agreements. See "Secured Financing Transactions" below.

As of December 31, 2011, Citi's net current funded exposure to the GIIPS sovereigns, financial institutions and corporations was \$7.7 billion. Included in the \$7.7 billion net current funded exposure was \$1.3 billion of net trading and available-for-sale securities exposure, and \$6.4 billion of net current funded credit exposure. Each component is described below in more detail.

### *Net Trading and AFS Exposure - \$1.3 billion*

Included in the net current funded exposure at December 31, 2011 was a net position of \$1.3 billion in securities and derivatives with the GIIPS sovereigns, financial institutions and corporations as the issuer or reference entity, which are held in Citi's trading and AFS portfolios. These portfolios are marked to market daily and, as previously disclosed, Citi's trading exposure levels vary as it maintains inventory consistent with customer needs.

### *Net Current Funded Credit Exposure - \$6.4 billion*

As of December 31, 2011, the net current funded credit exposure to the GIIPS sovereigns, financial institutions and corporations was \$6.4 billion. Exposures were \$0.7 billion to sovereigns, \$1.6 billion to financial institutions and \$4.1 billion to corporations.

Consistent with Citi's internal risk management measures and as set forth in the table above, net current funded credit exposure has been reduced by \$4.3 billion of margin posted under legally enforceable margin agreements and collateral pledged under bankruptcy-remote structures. At December 31, 2011, the majority of this margin and collateral was in the form of cash, with the remainder in predominantly non-GIIPS, non-French securities, which are included at fair value.

Net current funded credit exposure also reflects a reduction for \$9.6 billion in purchased credit protection, predominantly from financial institutions outside the GIIPS and France. Such protection generally pays out only upon the occurrence of certain credit events with respect to the country or borrower covered by the protection, as determined by a committee composed of dealers and other market participants. In addition to counterparty credit risks (see "Credit Default Swaps" below), the credit protection may not fully cover all situations that may adversely affect the value of Citi's exposure and, accordingly, Citi could still experience losses despite the existence of the credit protection.

## *Unfunded Commitments—\$7.3 billion*

As of December 31, 2011, Citi also had \$7.3 billion of unfunded commitments to the GIIPS sovereigns, financial institutions and corporations, with \$6.7 billion of this amount to corporations. These unfunded lines generally have standard conditions that must be met before they can be drawn.

### *Other Activities*

Like other banks, Citi also provides settlement and clearing facilities for a variety of clients in these countries and actively monitors and manages these intra-day exposures. In addition, at December 31, 2011, Citi had approximately \$7.4 billion of locally funded exposure in the GIIPS, generally to retail customers and small businesses as part of its local lending activities. The vast majority of this exposure is in Citi Holdings (Spain and Greece).

## **France**

Gross funded credit exposure to the French sovereign, financial institutions and corporations was \$11.7 billion at December 31, 2011. The \$11.7 billion of gross credit exposure was made up of \$4.7 billion in funded loans, before reserves, and \$7.0 billion in derivative counterparty mark-to-market exposure, inclusive of credit valuation adjustments. The derivative counterparty mark-to-market exposure includes the net credit exposure arising from secured financing transactions, such as repurchase and reverse repurchase agreements. See "Secured Financing Transactions" below.

As of December 31, 2011, Citi's net current funded exposure to the French sovereign, financial institutions and corporations was \$1.9 billion. Included in the \$1.9 billion net current funded exposure was \$0.6 billion of net trading and available-for-sale securities exposure, and \$1.3 billion of net current funded credit exposure. Each component is described below in more detail.

### *Net Trading and AFS Exposure - \$0.6 billion*

Included in the net current funded exposure at December 31, 2011 was a net position of \$0.6 billion in securities and derivatives with the French sovereign, financial institutions and corporations as the issuer or reference entity, which are held in Citi's trading and AFS portfolios. These portfolios are marked to market daily and, as previously disclosed, Citi's trading exposure levels vary as it maintains inventory consistent with customer needs.

### *Net Current Funded Credit Exposure - \$1.3 billion*

As of December 31, 2011, the net current funded credit exposure to the French sovereign, financial institutions and corporations was \$1.3 billion. Exposures were \$1.9 billion to financial institutions and \$(0.6) billion to corporations.

Consistent with Citi's internal risk management measures and as set forth in the table above, net current funded credit exposure has been reduced by \$5.3 billion of margin posted under legally enforceable margin agreements and collateral pledged under bankruptcy-remote structures. As of December 31, 2011, the majority of this margin and collateral was in the form of cash, with the remainder in non-GIIPS, non-French securities, which are included at fair value.

Net current funded credit exposure also reflects a reduction for \$5.1 billion in purchased credit protection, predominantly from financial institutions outside GIIPS and France. Such protection generally pays out only upon the occurrence of certain credit events with respect to the country or borrower covered by the protection, as determined by a committee composed of dealers and other market participants. In addition to counterparty credit risks (see “Credit Default Swaps” below), the credit protection may not fully cover all situations that may adversely affect the value of Citi’s exposure and, accordingly, Citi could still experience losses despite the existence of the credit protection.

#### *Unfunded Commitments—\$16.1 billion*

As of December 31, 2011, Citi also had \$16.1 billion of unfunded commitments to the French sovereign, financial institutions and corporations, with \$11.9 billion of this amount to corporations. These unfunded lines generally have standard conditions that must be met before they can be drawn.

#### *Other Activities*

Similar to other banks, Citi also provides settlement and clearing facilities for a variety of clients in France and actively monitors and manages these intra-day exposures. Citi also has locally funded exposure in France; however, as of December 31, 2011, the amount of this exposure was not material.

#### **Credit Default Swaps**

Citi buys and sells credit protection, through credit default swaps, on underlying GIIPS or French entities as part of its market-making activities for clients in its trading portfolios. Citi also purchases credit protection, through credit default swaps, to hedge its own credit exposure to these underlying entities that arises from loans to these entities or derivative transactions with these entities.

Citi buys and sells credit default swaps as part of its market-making activity, and purchases credit default swaps for credit protection, with financial institutions that Citi believes are of high quality. The counterparty credit exposure that can arise from the purchase or sale of credit default swaps is usually covered by legally enforceable netting and margining agreements with a given counterparty, so that the credit exposure to that counterparty is measured and managed in aggregate across all products covered by a given netting or margining agreement.

The notional amount of credit protection purchased or sold on GIIPS or French underlying single reference entities as of December 31, 2011 is set forth in the table below. The net notional contract amounts, less mark-to-market adjustments, are included in “net current funded exposure” in the table under “GIIPS and France” above, and appear in either “net trading exposure” when part of a trading strategy or in “purchased credit protection” when purchased as a hedge against a credit exposure (see note 1 to the table below).

#### **Credit default swaps purchased or sold on underlying single reference entities in these countries <sup>(1)</sup>**

*In billions of U.S. dollars*

#### **Notional CDS contracts on underlying reference entities <sup>(1)</sup>**

	<b>GIIPS</b>	<b>Greece</b>	<b>Ireland</b>	<b>Italy</b>	<b>Portugal</b>	<b>Spain</b>	<b>France</b>
<b>Net purchased <sup>(2)</sup></b>	<b>\$(16.9)</b>	<b>\$(1.0)</b>	<b>\$(1.0)</b>	<b>\$(9.2)</b>	<b>\$(1.9)</b>	<b>\$(7.6)</b>	<b>\$(10.4)</b>
<b>Net sold <sup>(2)</sup></b>	<b>7.8</b>	<b>1.0</b>	<b>0.7</b>	<b>2.7</b>	<b>2.0</b>	<b>5.3</b>	<b>6.4</b>
Sovereign underlying reference entity							
Net purchased <sup>(2)</sup>	<b>(11.7)</b>	<b>(0.8)</b>	<b>(0.6)</b>	<b>(7.4)</b>	<b>(1.2)</b>	<b>(4.5)</b>	<b>(4.6)</b>
Net sold <sup>(2)</sup>	<b>5.7</b>	<b>0.8</b>	<b>0.6</b>	<b>1.9</b>	<b>1.2</b>	<b>4.0</b>	<b>4.5</b>
Financial institution underlying reference entity							
Net purchased <sup>(2)</sup>	<b>(2.9)</b>	<b>—</b>	<b>(0.4)</b>	<b>(1.3)</b>	<b>(0.4)</b>	<b>(1.3)</b>	<b>(1.8)</b>
Net sold <sup>(2)</sup>	<b>2.4</b>	<b>—</b>	<b>0.1</b>	<b>1.4</b>	<b>0.4</b>	<b>1.0</b>	<b>1.6</b>
Corporate underlying reference entity							
Net purchased <sup>(2)</sup>	<b>(5.2)</b>	<b>(0.4)</b>	<b>(0.2)</b>	<b>(2.4)</b>	<b>(0.7)</b>	<b>(2.8)</b>	<b>(6.7)</b>
Net sold <sup>(2)</sup>	<b>2.6</b>	<b>0.3</b>	<b>0.2</b>	<b>1.4</b>	<b>0.8</b>	<b>1.2</b>	<b>3.0</b>

(1) The net notional contract amounts, less mark-to-market adjustments, are included in Citi’s “net current funded exposure” in the table under “GIIPS and France” on page 107. These amounts are reflected in two places in such table: \$9.6 billion and \$5.1 billion for GIIPS and France, respectively, are included in “purchased credit protection” hedging “gross funded credit exposure.” The remaining activity is reflected in “net trading exposure” since these positions are part of a trading strategy.

(2) The summation of notional amounts for each GIIPS country does not equal the notional amount presented in the GIIPS total column in the table above as additional netting is achieved at the agreement level with a specific counterparty across various GIIPS countries.

When Citi purchases credit default swaps as a hedge against a credit exposure, Citi generally seeks to purchase products with a maturity date similar to the exposure against which the protection is purchased. While certain exposures may have longer maturities that extend beyond the credit default swap tenors readily available in the market, Citi generally will purchase credit protection with a maximum tenor that is readily available in the market.

The above table contains all net credit default swaps (CDSs) purchased or sold on GIIPS or French underlying entities, whether part of a trading strategy or as purchased credit protection. With respect to the \$16.9 billion net purchased CDS contracts on underlying GIIPS reference entities, approximately 89% has been purchased from non-GIIPS counterparties. With respect to the \$10.4 billion net purchased CDS contracts on underlying French reference entities, approximately 72% has been purchased from non-French counterparties. The net credit exposure to any counterparties arising from these transactions, including any GIIPS or French counterparties, is managed and mitigated through legally enforceable netting and margining agreements. When Citi purchases credit default swaps as a hedge against a credit exposure, it generally seeks to purchase products from counterparties that would not be correlated with the underlying credit exposure it is hedging.

## Secured Financing Transactions

As part of its banking activities with its clients, Citi enters into secured financing transactions, such as repurchase agreements and reverse repurchase agreements. These transactions typically involve the lending of cash, against which securities are taken as collateral. The amount of cash loaned against the securities collateral is a function of the liquidity and quality of the collateral as well as the credit quality of the counterparty. The collateral is typically marked to market daily, and Citi has the ability to call for additional collateral (usually in the form of cash), if the value of the securities falls below a pre-defined threshold.

As of December 31, 2011, Citi had loaned \$19.2 billion in cash through secured financing transactions with GIIPS or French counterparties, usually through reverse repurchase agreements, as shown in the table below. Against those loans, it held approximately \$21.2 billion fair value of securities collateral as well as \$1.1 billion in variation margin, most of which was in cash.

Consistent with Citi's risk management systems, secured financing transactions are included in the counterparty derivative mark-to-market exposure at their net credit exposure value, which is typically small or zero given the over-collateralized structure of these transactions.

<i>In billions of dollars</i>	Cash financing out	Securities collateral in <sup>(1)</sup>
Lending to GIIPS and French counterparties through secured financing transactions	<b>\$19.2</b>	<b>\$21.2</b>

(1) Citi has also received approximately \$1.1 billion in variation margin, predominately cash, associated with secured financing transactions with these counterparties.

Collateral taken in against secured financing transactions is generally high quality, marketable securities, consisting of government debt, corporate debt, or asset-backed securities.

The table below sets forth the fair value of the securities collateral taken in by Citi against secured financing transactions as of December 31, 2011.

<i>In billions of dollars</i>	Total	Government bonds	Municipal or corporate bonds	Asset-backed bonds
Securities pledged by GIIPS or French counterparties in secured financing transaction lending <sup>(1)</sup>	<b>\$21.2</b>	<b>\$10.3</b>	<b>\$0.7</b>	<b>\$10.2</b>
Investment grade	<b>\$20.3</b>	<b>\$10.2</b>	<b>\$0.4</b>	<b>\$ 9.8</b>
Non-investment grade	<b>0.2</b>	<b>0.2</b>	<b>0.1</b>	<b>—</b>
Not rated	<b>0.7</b>	<b>—</b>	<b>0.2</b>	<b>0.4</b>

(1) Total includes approximately \$2.8 billion in correlated risk collateral, predominately French sovereign debt pledged by French counterparties.

Secured financing transactions can be short term or can extend beyond one year. In most cases, Citi has the right to call for additional margin daily, and can terminate the transaction and liquidate the collateral if the counterparty fails to post the additional margin.

The table below sets forth the remaining transaction tenor for these transactions as of December 31, 2011.

<i>In billions of dollars</i>	Total	Remaining transaction tenor		
		<1 year	1-3 years	3-4 years <sup>(1)</sup>
Cash extended to GIIPS or French counterparties in secured financing transactions lending <sup>(1)</sup>	<b>\$19.2</b>	<b>\$11.6</b>	<b>\$6.1</b>	<b>\$1.5</b>

(1) The longest remaining tenor trades mature January 2015.

## Cross-Border Risk

Cross-border risk is the risk that actions taken by a non-U.S. government may prevent the conversion of local currency into non-local currency and/or the transfer of funds outside the country, among other risks, thereby impacting the ability of Citigroup and its customers to transact business across borders. Examples of cross-border risk include actions taken by foreign governments such as exchange controls and restrictions on the remittance of funds. These actions might restrict the transfer of funds or the ability of Citigroup to obtain payment from customers on their contractual obligations. Management of cross-border risk at Citi is performed through a formal review process that includes annual setting of cross-border limits and ongoing monitoring of cross-border exposures as well as monitoring of economic conditions globally through Citi's Global Country Risk Management. See also "Risk Factors—Market and Economic Risks" above.

Under Federal Financial Institutions Examination Council (FFIEC) regulatory guidelines, total reported cross-border outstandings include cross-border claims on third parties, as well as investments in and funding of local franchises. Cross-border claims on third parties (trade and short-, medium- and long-term claims) include cross-border loans, securities, deposits with

banks, investments in affiliates, and other monetary assets, as well as net revaluation gains on foreign exchange and derivative products.

FFIEC cross-border risk measures exposure to the immediate obligors or counterparties domiciled in the given country or, if applicable, by the location of collateral or guarantors of the legally binding guarantees. Cross-border outstandings are reported based on the country of the obligor or guarantor. Outstandings backed by cash collateral are assigned to the country in which the collateral is held. For securities received as collateral, cross-border outstandings are reported in the domicile of the issuer of the securities. Cross-border resale agreements are presented based on the domicile of the counterparty.

Investments in and funding of local franchises represent the excess of local country assets over local country liabilities. Local country assets are claims on local residents recorded by branches and majority-owned subsidiaries of Citigroup domiciled in the country, adjusted for externally guaranteed claims and certain collateral. Local country liabilities are obligations of non-U.S. branches and majority-owned subsidiaries of Citigroup for which no cross-border guarantee has been issued by another Citigroup office.

The table below sets forth the countries where Citigroup's total cross-border outstandings, as defined by FFIEC guidelines, exceeded 0.75% of total Citigroup assets as of December 31, 2011 and December 31, 2010:

<i>In billions of U.S. dollars</i>	December 31, 2011								December 31, 2010	
	Cross-border claims on third parties				Investments in and funding of local franchises			Total cross-border outstandings <sup>(2)</sup>	Commitments <sup>(3)</sup>	
	Banks	Public	Private	Total	Trading and short-term claims <sup>(1)</sup>	Total cross-border outstandings <sup>(2)</sup>	Commitments <sup>(3)</sup>			Total cross-border outstandings <sup>(2)</sup>
United Kingdom	\$20.2	\$ 1.0	\$21.9	\$43.1	\$38.8	\$ —	\$43.1	\$101.8	\$34.7	\$105.5
Germany	15.8	18.6	4.2	38.6	37.6	0.6	39.2	64.7	33.6	59.5
France	15.6	3.2	19.6	38.4	35.9	—	38.4	69.3	37.5	57.3
India	4.1	0.9	6.7	11.7	11.0	18.8	30.5	5.3	28.6	4.6
Cayman Islands	0.2	—	22.7	22.9	22.5	—	22.9	1.4	20.6	0.3
Brazil	2.3	2.3	7.5	12.1	8.9	8.4	20.5	22.8	16.0	22.1
Netherlands	6.2	1.3	10.2	17.7	14.1	0.5	18.2	24.4	14.2	25.6
Mexico	—	3.0	4.7	7.7	4.7	10.2	17.9	12.3	16.2	12.0
Korea	1.9	0.9	3.2	6.0	4.7	9.9	15.9	24.5	15.8	22.6
Spain	4.4	1.0	4.4	9.8	7.4	4.2	14.0	27.7	11.5	20.3
Italy	1.5	7.7	1.7	10.9	10.4	0.5	11.4	37.0	13.0	25.9

(1) Included in total cross-border claims on third parties.

(2) Cross-border outstandings, as described above and as required by FFIEC guidelines, generally do not recognize the benefit of margin received or hedge positions and recognize offsetting exposures only for certain products and relationships. As a result, market volatility in interest rates, foreign exchange rates and credit spreads, such as experienced in the third quarter of 2011, will cause the level of reported cross-border outstandings to increase, all else being equal.

(3) Commitments (not included in total cross-border outstandings) include legally binding cross-border letters of credit and other commitments and contingencies as defined by the FFIEC. The FFIEC definition of commitments includes commitments to local residents to be funded with local currency liabilities originated within the country.

### **Differences Between Country and Cross-Border Risk**

As described in more detail in the sections above, there are significant differences between the reporting of country risk and cross-border risk. A general summary of the more significant differences is as follows:

- Country risk is the risk that an event within a country will impair the value of Citi's franchise or adversely affect the ability of obligors within the country to honor their obligations to Citi. Country risk reporting in Citi's internal risk management systems is based on the identification of the country where the client relationship, taken as a whole, is most directly exposed to the economic, financial, sociopolitical or legal risks. Generally, country risk includes the benefit of margin received as well as offsetting exposures and hedge positions. As such, country risk, which is reported based on Citi's internal risk management standards, measures net exposure to a credit or market risk event.
- Cross-border risk, as defined by the FFIEC, focuses on the potential exposure if foreign governments take actions, such as enacting exchange controls, that prevent the conversion of local currency to non-local currency or restrict the remittance of funds outside the country. Unlike country risk, FFIEC cross-border risk measures exposure to the immediate obligors or counterparties domiciled in the given country or, if applicable, by the location of collateral or guarantors of the legally binding guarantees, generally without the benefit of margin received or hedge positions, and recognizes offsetting exposures only for certain products.
- For country risk, net derivative receivables are generally reported based on fair value, netting receivables and payables under the same legally binding netting agreement, and recognizing the benefit of margin received and any hedge positions in place. For cross-border risk, these items are also reported based on fair value and allow for netting of receivables and payables if a legally binding netting agreement is in place, but only with the same specific counterparty, and do not recognize the benefit of margin received or hedges in place.
- For country risk, secured financing transactions, such as repurchase agreements and reverse repurchase agreements, as well as securities loaned and borrowed, are reported based on the net credit exposure arising from the transaction, which is typically small or zero given the over-collateralized structure of these transactions. For cross-border risk, reverse repurchase agreements and securities borrowed are reported based on notional amounts and do not include the value of any collateral received (repurchase agreements and securities loaned are not included in cross-border risk reporting).
- For country risk, loans are reported net of hedges and collateral pledged under bankruptcy-remote structures. For cross-border risk, loans are reported without taking hedges into account.
- For country risk, securities in AFS and trading portfolios are reported on a net basis, netting long positions against short positions. For cross-border risk, securities in AFS and trading portfolios are not netted.
- For country risk, credit default swaps (CDSs) are reported based on the net notional amount of CDSs purchased and sold, assuming zero recovery from the underlying entity, and adjusted for any mark-to-market receivable or payable position. For cross-border risk, CDSs are included based on the gross notional amount sold, and do not include any offsetting purchased CDSs on the same underlying entity.

The differences between the presentation of country risk and cross-border risk can be substantial, including the identification of the country of risk, as described above. In addition, some of the more significant differences by product are described below:

### **Venezuelan Operations**

In 2003, the Venezuelan government enacted currency restrictions that have restricted Citigroup's ability to obtain U.S. dollars in Venezuela at the official foreign currency rate. In May 2010, the government enacted new laws that have closed the parallel foreign exchange market and established a new foreign exchange market. Citigroup does not have access to U.S. dollars in this new market. Citigroup uses the official rate to re-measure the foreign currency transactions in the financial statements of its Venezuelan operations, which have U.S. dollar functional currencies, into U.S. dollars. At December 31, 2011 and 2010, Citigroup had net monetary assets in its Venezuelan operations denominated in bolivars of approximately \$241 million and \$200 million, respectively.



## FAIR VALUE ADJUSTMENTS FOR DERIVATIVES AND STRUCTURED DEBT

The following discussions relate to the derivative obligor information and the fair valuation for derivatives and structured debt. See Note 23 to the Consolidated Financial Statements for additional information on Citi's derivative activities.

### Fair Valuation Adjustments for Derivatives

The fair value adjustments applied by Citigroup to its derivative carrying values consist of the following items:

- Liquidity adjustments are applied to items in Level 2 or Level 3 of the fair-value hierarchy (see Note 25 to the Consolidated Financial Statements for more details) to ensure that the fair value reflects the price at which the entire position could be liquidated. The liquidity reserve is based on the bid/offer spread for an instrument, adjusted to take into account the size of the position.
- Credit valuation adjustments (CVA) is applied to over-the-counter derivative instruments, in which the base valuation generally discounts expected cash flows using LIBOR interest rate curves. Because not all counterparties have the same credit risk as that implied by the relevant LIBOR curve, a CVA is necessary to incorporate the market view of both counterparty credit risk and Citi's own credit risk in the valuation.

Citigroup CVA methodology comprises two steps. First, the exposure profile for each counterparty is determined using the terms of all individual derivative positions and a Monte Carlo simulation or other quantitative analysis to generate a series of expected cash flows at future points in time. The calculation of this exposure profile considers the effect of credit risk mitigants, including pledged cash or other collateral and any legal right of offset that exists with a counterparty through arrangements such as netting agreements. Individual derivative contracts that are subject to an enforceable master netting agreement with a counterparty are aggregated for this purpose, since it is those aggregate net cash flows that are subject to nonperformance risk. This process identifies specific, point-in-time future cash flows that are subject to nonperformance risk, rather than using the current recognized net asset or liability as a basis to measure the CVA.

Second, market-based views of default probabilities derived from observed credit spreads in the CDS market are applied to the expected future cash flows determined in step one. Citi's own-credit CVA is determined using Citi-specific CDS spreads for the relevant tenor. Generally, counterparty CVA is determined using CDS spread indices for each credit rating and tenor. For certain identified facilities where individual analysis is practicable (for example, exposures to monoline counterparties), counterparty-specific CDS spreads are used.

The CVA adjustment is designed to incorporate a market view of the credit risk inherent in the derivative portfolio. However, most derivative instruments are negotiated bilateral contracts and are not commonly transferred to third parties. Derivative instruments are normally settled contractually or, if terminated early, are terminated at a value negotiated bilaterally between the counterparties. Therefore, the CVA (both counterparty and own-credit) may

not be realized upon a settlement or termination in the normal course of business. In addition, all or a portion of the CVA may be reversed or otherwise adjusted in future periods in the event of changes in the credit risk of Citi or its counterparties, or changes in the credit mitigants (collateral and netting agreements) associated with the derivative instruments.

The table below summarizes the CVA applied to the fair value of derivative instruments as of December 31, 2011 and 2010.

<i>In millions of dollars</i>	<b>Credit valuation adjustment contra-liability (contra-asset)</b>	
	<b>December 31, 2011</b>	December 31, 2010
Non-monoline counterparties	<b>\$(5,392)</b>	\$(3,015)
Citigroup (own)	<b>2,176</b>	1,285
Net non-monoline CVA	<b>\$(3,216)</b>	\$(1,730)
Monoline counterparties <sup>(1)</sup>	—	(1,548)
<b>Total CVA—derivative instruments</b>	<b>\$(3,216)</b>	\$(3,278)

(1) The reduction in CVA on derivative instruments with monoline counterparties includes \$1.4 billion of utilizations in 2011.

### Own DVA for Structured Debt

Own debt valuation adjustments (DVA) are recognized on Citi's debt liabilities for which the fair value option (FVO) has been elected using Citi's credit spreads observed in the bond market. Accordingly, the fair value of debt liabilities for which the fair value option has been elected (other than non-recourse and similar liabilities) is impacted by the narrowing or widening of Citi's credit spreads. Changes in fair value resulting from changes in Citi's instrument-specific credit risk are estimated by incorporating Citi's current credit spreads observable in the bond market into the relevant valuation technique used to value each liability.

The table below summarizes pretax gains (losses) related to changes in CVA on derivative instruments, net of hedges, and DVA on own FVO debt:

<i>In millions of dollars</i>	<b>Credit/debt valuation adjustment gain (loss)</b>	
	<b>2011</b>	2010
CVA on derivatives, excluding monolines, net of hedges	<b>\$ 33</b>	\$ 120
CVA related to monoline counterparties, net of hedges	<b>179</b>	523
<b>Total CVA—derivative instruments</b>	<b>\$ 212</b>	\$ 643
DVA related to own FVO debt	<b>\$1,774</b>	\$ (589)
<b>Total CVA and DVA</b>	<b>\$1,986</b>	\$ 54

The CVA and DVA amounts shown above do not include the effect of counterparty credit risk embedded in non-derivative instruments. Losses on non-derivative instruments, such as bonds and loans, related to counterparty credit risk are not included in the table above.

## CREDIT DERIVATIVES

Citigroup makes markets in and trades a range of credit derivatives, both on behalf of clients as well as for its own account. Through these contracts, Citi either purchases or writes protection on either a single-name or portfolio basis. Citi primarily uses credit derivatives to help mitigate credit risk in its corporate loan portfolio and other cash positions, and to facilitate client transactions.

Credit derivatives generally require that the seller of credit protection make payments to the buyer upon the occurrence of predefined events (settlement triggers). These settlement triggers, which are defined by the form of the derivative and the referenced credit, are generally limited to the market standard of failure to pay indebtedness and bankruptcy (or comparable events) of the reference credit and, in a more limited range of transactions, debt restructuring.

Credit derivative transactions referring to emerging market reference credits will also typically include additional settlement triggers to cover the acceleration of indebtedness and the risk of repudiation or a payment moratorium. In certain transactions on a portfolio of referenced credits or asset-backed securities, the seller of protection may not be required to make payment until a specified amount of losses has occurred with respect to the portfolio and/or may only be required to pay for losses up to a specified amount.

The fair values shown below are prior to the application of any netting agreements, cash collateral, and market or credit valuation adjustments.

Citi actively participates in trading a variety of credit derivatives products as both an active two-way market-maker for clients and to manage credit risk. The majority of this activity was transacted with other financial intermediaries, including both banks and broker-dealers. Citi generally has a mismatch between the total notional amounts of protection purchased and sold and it may hold the reference assets directly, rather than entering into offsetting credit derivative contracts as and when desired. The open risk exposures from credit derivative contracts are largely matched after certain cash positions in reference assets are considered and after notional amounts are adjusted, either to a duration-based equivalent basis or to reflect the level of subordination in tranching structures.

Citi actively monitors its counterparty credit risk in credit derivative contracts. Approximately 96% and 89% of the gross receivables are from counterparties with which Citi maintains collateral agreements as of December 31, 2011 and December 31, 2010, respectively. A majority of Citi's top 15 counterparties (by receivable balance owed to Citi) are banks, financial institutions or other dealers. Contracts with these counterparties do not include ratings-based termination events. However, counterparty ratings downgrades may have an incremental effect by lowering the threshold at which Citi may call for additional collateral.

The following tables summarize the key characteristics of Citi's credit derivatives portfolio by counterparty and derivative form as of December 31, 2011 and December 31, 2010:

<b>December 31, 2011</b>	<b>Fair values</b>		<b>Notionals</b>	
	<b>Receivable</b>	<b>Payable</b>	<b>Beneficiary</b>	<b>Guarantor</b>
<i>In millions of dollars</i>				
<b>By industry/counterparty</b>				
Bank	\$57,175	\$53,638	\$ 981,085	\$ 929,608
Broker-dealer	21,963	21,952	343,909	321,293
Monoline	10	—	238	—
Non-financial	95	130	1,797	1,048
Insurance and other financial institutions	11,611	9,132	185,861	142,579
<b>Total by industry/counterparty</b>	<b>\$90,854</b>	<b>\$84,852</b>	<b>\$1,512,890</b>	<b>\$1,394,528</b>
<b>By instrument</b>				
Credit default swaps and options	\$89,998	\$83,419	\$1,491,053	\$1,393,082
Total return swaps and other	856	1,433	21,837	1,446
<b>Total by instrument</b>	<b>\$90,854</b>	<b>\$84,852</b>	<b>\$1,512,890</b>	<b>\$1,394,528</b>
<b>By rating</b>				
Investment grade	\$26,457	\$23,846	\$ 681,406	\$ 611,447
Non-investment grade <sup>(1)</sup>	64,397	61,006	831,484	783,081
<b>Total by rating</b>	<b>\$90,854</b>	<b>\$84,852</b>	<b>\$1,512,890</b>	<b>\$1,394,528</b>
<b>By maturity</b>				
Within 1 year	\$ 5,707	\$ 5,244	\$ 281,373	\$ 266,723
From 1 to 5 years	56,740	54,553	1,031,575	947,211
After 5 years	28,407	25,055	199,942	180,594
<b>Total by maturity</b>	<b>\$90,854</b>	<b>\$84,852</b>	<b>\$1,512,890</b>	<b>\$1,394,528</b>

<b>December 31, 2010</b>	<b>Fair values</b>		<b>Notionals</b>	
	<b>Receivable</b>	<b>Payable</b>	<b>Beneficiary</b>	<b>Guarantor</b>
<i>In millions of dollars</i>				
<b>By industry/counterparty</b>				
Bank	\$37,586	\$35,727	\$ 820,211	\$ 784,080
Broker-dealer	15,428	16,239	319,625	312,131
Monoline	1,914	2	4,409	—
Non-financial	93	70	1,277	1,463
Insurance and other financial institutions	10,108	7,760	177,171	125,442
<b>Total by industry/counterparty</b>	<b>\$65,129</b>	<b>\$59,798</b>	<b>\$1,322,693</b>	<b>\$1,223,116</b>
<b>By instrument</b>				
Credit default swaps and options	\$64,840	\$58,225	\$1,301,514	\$1,221,211
Total return swaps and other	289	1,573	21,179	1,905
<b>Total by instrument</b>	<b>\$65,129</b>	<b>\$59,798</b>	<b>\$1,322,693</b>	<b>\$1,223,116</b>
<b>By rating</b>				
Investment grade	\$18,427	\$15,368	\$ 547,171	\$ 487,270
Non-investment grade <sup>(1)</sup>	46,702	44,430	775,522	735,846
<b>Total by rating</b>	<b>\$65,129</b>	<b>\$59,798</b>	<b>\$1,322,693</b>	<b>\$1,223,116</b>
<b>By maturity</b>				
Within 1 year	\$ 1,716	\$ 1,817	\$ 164,735	\$ 162,075
From 1 to 5 years	33,853	34,298	935,632	853,808
After 5 years	29,560	23,683	222,326	207,233
<b>Total by maturity</b>	<b>\$65,129</b>	<b>\$59,798</b>	<b>\$1,322,693</b>	<b>\$1,223,116</b>

(1) Also includes not-rated credit derivative instruments.

## SIGNIFICANT ACCOUNTING POLICIES AND SIGNIFICANT ESTIMATES

Note 1 to the Consolidated Financial Statements contains a summary of Citigroup's significant accounting policies, including a discussion of recently issued accounting pronouncements. These policies, as well as estimates made by management, are integral to the presentation of Citi's results of operations and financial condition. While all of these policies require a certain level of management judgment and estimates, this section highlights and discusses the significant accounting policies that require management to make highly difficult, complex or subjective judgments and estimates at times regarding matters that are inherently uncertain and susceptible to change. Management has discussed each of these significant accounting policies, the related estimates, and its judgments with the Audit Committee of the Board of Directors. Additional information about these policies can be found in Note 1 to the Consolidated Financial Statements.

### Valuations of Financial Instruments

Citigroup holds fixed income and equity securities, derivatives, retained interests in securitizations, investments in private equity, and other financial instruments. In addition, Citi purchases securities under agreements to resell (reverse repos) and sells securities under agreements to repurchase (repos). Citigroup holds its investments, trading assets and liabilities, and resale and repurchase agreements on the Consolidated Balance Sheet to meet customer needs, to manage liquidity needs and interest rate risks, and for proprietary trading and private equity investing.

Substantially all of the assets and liabilities described in the preceding paragraph are reflected at fair value on Citi's Consolidated Balance Sheet. In addition, certain loans, short-term borrowings, long-term debt and deposits as well as certain securities borrowed and loaned positions that are collateralized with cash are carried at fair value. Approximately 38.8% and 37.3% of total assets, and 15.7% and 16.6% of total liabilities, were accounted for at fair value as of December 31, 2011 and 2010, respectively.

When available, Citi generally uses quoted market prices to determine fair value and classifies such items within Level 1 of the fair value hierarchy established under ASC 820-10, *Fair Value Measurements and Disclosures* (see Note 25 to the Consolidated Financial Statements). If quoted market prices are not available, fair value is based upon internally developed valuation models that use, where possible, current market-based or independently sourced market parameters, such as interest rates, currency rates and option volatilities. Where a model is internally developed and used to price a significant product, it is subject to validation and testing by independent personnel. Such models are often based on a discounted cash flow analysis. In addition, items valued using such internally generated valuation techniques are classified according to the lowest level input or value driver that is significant to the valuation. Thus, an item may be classified in Level 3 even though there may be some significant inputs that are readily observable.

The credit crisis caused some markets to become illiquid, thus reducing the availability of certain observable data used by Citi's valuation techniques. This illiquidity, in at least certain markets, continued through 2011. When or if liquidity returns to these markets, the valuations will revert to using the related observable inputs in verifying internally calculated values. For additional information on Citigroup's fair value analysis, see "Managing Global Risk."

### Recognition of Changes in Fair Value

Changes in the valuation of the trading assets and liabilities, as well as all other assets (excluding available-for-sale securities and derivatives in qualifying cash flow hedging relationships) and liabilities carried at fair value, are recorded in the Consolidated Statement of Income. Changes in the valuation of available-for-sale securities, other than write-offs and credit impairments, and the effective portion of changes in the valuation of derivatives in qualifying cash flow hedging relationships generally are recorded in *Accumulated other comprehensive income (loss)* (AOCI), which is a component of *Stockholders' equity* on the Consolidated Balance Sheet. A full description of Citi's policies and procedures relating to recognition of changes in fair value can be found in Notes 1, 25, 26 and 27 to the Consolidated Financial Statements.

### Evaluation of Other-than-Temporary Impairment

Citi conducts and documents periodic reviews of all securities with unrealized losses to evaluate whether the impairment is other-than-temporary. Under the guidance for debt securities, other-than-temporary impairment (OTTI) is recognized in earnings in the Consolidated Statement of Income for debt securities that Citi has an intent to sell or that Citi believes it is more likely than not that it will be required to sell prior to recovery of the amortized cost basis. For those securities that Citi does not intend to sell or expect to be required to sell, credit-related impairment is recognized in earnings, with the non-credit-related impairment recorded in AOCI.

An unrealized loss exists when the current fair value of an individual security is less than its amortized cost basis. Unrealized losses that are determined to be temporary in nature are recorded, net of tax, in AOCI for available-for-sale securities, while such losses related to held-to-maturity securities are not recorded, as these investments are carried at their amortized cost (less any other-than-temporary impairment). For securities transferred to held-to-maturity from *Trading account assets*, amortized cost is defined as the fair value amount of the securities at the date of transfer plus any accretion income and less any impairments recognized in earnings subsequent to transfer. For securities transferred to held-to-maturity from available-for-sale, amortized cost is defined as the original purchase cost, plus or minus any accretion or amortization of a purchase discount or premium, less any impairment recognized in earnings.

Regardless of the classification of the securities as available-for-sale or held-to-maturity, Citi assesses each position with an unrealized loss for OTTI.

Management assesses equity method investments with fair value less than carrying value for OTTI, as discussed in Note 15 to the Consolidated Financial Statements. For investments that management does not plan to sell prior to recovery of value, or Citi is not likely to be required to sell, various factors are considered in assessing OTTI. For investments that Citi plans to sell prior to recovery of value, or would likely be required to sell and there is no expectation that the fair value will recover prior to the expected sale date, the full impairment would be recognized in the Consolidated Statement of Income.

At December 31, 2011, Citi had several equity method investments that had temporary impairment, including its investments in Akbank and the Morgan Stanley Smith Barney joint venture. As of December 31, 2011, management does not plan to sell those investments prior to recovery of value and it is not more likely than not that Citi will be required to sell those investments. For additional information on these equity method investments, see Note 15 to the Consolidated Financial Statements (Evaluating Investments for Other-Than-Temporary Impairments) below.

#### *CVA/DVA Methodology*

ASC 820-10 requires that Citi's own credit risk be considered in determining the market value of any Citi liability carried at fair value. These liabilities include derivative instruments as well as debt and other liabilities for which the fair value option has been elected. The credit valuation adjustment (CVA) is recognized on the balance sheet as a reduction or increase in the associated derivative asset or liability to arrive at the fair value (carrying value) of the derivative asset or liability. The debt valuation adjustment (DVA) is recognized on the balance sheet as a reduction or increase in the associated fair value option debt liability to arrive at the fair value of the liability. For additional information, see "Fair Value Adjustments for Derivatives and Structured Debt" above.

#### **Allowance for Credit Losses**

##### *Allowance for Funded Lending Commitments*

Management provides reserves for an estimate of probable losses inherent in the funded loan portfolio on the Consolidated Balance Sheet in the form of an allowance for loan losses. These reserves are established in accordance with Citigroup's credit reserve policies, as approved by the Audit Committee of the Board of Directors. Citi's Chief Risk Officer and Chief Financial Officer review the adequacy of the credit loss reserves each quarter with representatives from the risk management and finance staffs for each applicable business area. Applicable business areas include those having classifiably managed portfolios, where internal credit-risk ratings are assigned (primarily *Institutional Clients Group* and *Global Consumer Banking*), or modified Consumer loans, where concessions were granted due to the borrowers' financial difficulties.

The above-mentioned representatives covering these respective business areas present recommended reserve balances for their funded and unfunded lending portfolios along with supporting quantitative and qualitative data. The quantitative data include:

- *Estimated probable losses for non-performing, non-homogeneous exposures within a business line's classifiably managed portfolio and impaired smaller-balance homogeneous loans whose terms have been modified due to the borrowers' financial difficulties, where it was determined that a concession was granted to the borrower.* Consideration may be given to the following, as appropriate, when determining this estimate: (i) the present value of expected future cash flows discounted at the loan's original effective rate; (ii) the borrower's overall financial condition, resources and payment record; and (iii) the prospects for support from financially responsible guarantors or the realizable value of any collateral. When impairment is measured based on the present value of expected future cash flows, the entire change in present value is recorded in the *Provision for loan losses*.
- *Statistically calculated losses inherent in the classifiably managed portfolio for performing and de minimis non-performing exposures.* The calculation is based upon: (i) Citigroup's internal system of credit-risk ratings, which are analogous to the risk ratings of the major credit rating agencies; and (ii) historical default and loss data, including rating agency information regarding default rates from 1983 to 2011, and internal data dating to the early 1970s on severity of losses in the event of default.
- *Additional adjustments.* These include: (i) statistically calculated estimates to cover the historical fluctuation of the default rates over the credit cycle, the historical variability of loss severity among defaulted loans, and the degree to which there are large obligor concentrations in the global portfolio; and (ii) adjustments made for specifically known items, such as current environmental factors and credit trends.

In addition, representatives from both the risk management and finance staffs that cover business areas with delinquency-managed portfolios containing smaller homogeneous loans present their recommended reserve balances based upon leading credit indicators, including loan delinquencies and changes in portfolio size, as well as economic trends, including housing prices, unemployment and GDP. This methodology is applied separately for each individual product within each different geographic region in which these portfolios exist.

This evaluation process is subject to numerous estimates and judgments. The frequency of default, risk ratings, loss recovery rates, the size and diversity of individual large credits, and the ability of borrowers with foreign currency obligations to obtain the foreign currency necessary for orderly debt servicing, among other things, are all taken into account during this review. Changes in these estimates could have a direct impact on Citi's credit costs in any quarter and could result in a change in the allowance. Changes to the allowance are recorded in the *Provision for loan losses*.

#### *Allowance for Unfunded Lending Commitments*

A similar approach to the allowance for loan losses is used for calculating a reserve for the expected losses related to unfunded loan commitments and standby letters of credit. This reserve is classified on the Consolidated Balance Sheet in *Other liabilities*. Changes to the allowance for unfunded lending commitments are recorded in the *Provision for unfunded lending commitments*.

For a further description of the loan loss reserve and related accounts, see Notes 1 and 17 to the Consolidated Financial Statements.

#### **Securitizations**

Citigroup securitizes a number of different asset classes as a means of strengthening its balance sheet and accessing competitive financing rates in the market. Under these securitization programs, assets are transferred into a trust and used as collateral by the trust to obtain financing. The cash flows from assets in the trust service the corresponding trust liabilities and equity interests. If the structure of the trust meets certain accounting guidelines, trust assets are treated as sold and are no longer reflected as assets of Citi. If these guidelines are not met, the assets continue to be recorded as Citi's assets, with the financing activity recorded as liabilities on Citi's Consolidated Balance Sheet.

Citigroup also assists its clients in securitizing their financial assets and packages and securitizes financial assets purchased in the financial markets. Citi may also provide administrative, asset management, underwriting, liquidity facilities and/or other services to the resulting securitization entities and may continue to service some of these financial assets.

#### *Elimination of Qualifying Special Purpose Entities (QSPEs) and Changes in the Consolidation Model for VIEs*

In June 2009, the FASB issued SFAS No. 166, *Accounting for Transfers of Financial Assets*, an amendment of FASB Statement No. 140 (SFAS 166, now incorporated into ASC Topic 860) and SFAS No. 167, *Amendments to FASB Interpretation No. 46(R)* (SFAS 167, now incorporated into ASC Topic 810). Citigroup adopted both standards on January 1, 2010 and elected to apply SFAS 166 and SFAS 167 prospectively. Accordingly, prior periods have not been restated.

SFAS 166 eliminated the concept of QSPEs from U.S. GAAP and amends the guidance on accounting for transfers of financial assets. SFAS 167 details three key changes to the consolidation model. First, former QSPEs are now included in the scope of SFAS 167. Second, the FASB has changed the method of analyzing which party to a variable interest entity (VIE) should consolidate the VIE (known as the primary beneficiary) to a qualitative determination of which party to the VIE has "power," combined with potentially significant benefits or losses, instead of the previous quantitative risks and rewards model. The party that has "power" has the ability to direct the activities of the VIE that most significantly impact the VIE's economic performance. Third, the new standard requires that the primary beneficiary analysis be re-evaluated whenever circumstances change. The previous rules required reconsideration of the primary beneficiary only when specified reconsideration events occurred.

As a result of implementing these new accounting standards, Citigroup consolidated certain of the VIEs and former QSPEs with which it had involvement on January 1, 2010. Further, certain asset transfers, including transfers of portions of assets, that would have been considered sales under SFAS 140 are considered secured borrowings under the new standards. Citigroup consolidated all required VIEs and former QSPEs, as of January 1, 2010, at carrying values or unpaid principal amounts, except for certain private-label residential mortgage and mutual fund deferred sales commissions VIEs, for which the fair value option was elected.

The incremental impact of these changes on GAAP assets and resulting risk-weighted assets for those VIEs and former QSPEs that were consolidated or deconsolidated for accounting purposes as of January 1, 2010 was an increase in GAAP assets of \$137.3 billion and \$24.0 billion in risk-weighted assets. In addition, the cumulative effect of adopting these new accounting standards as of January 1, 2010 resulted in an aggregate after-tax charge to *Retained earnings* of \$8.4 billion, reflecting the net effect of an overall pretax charge to *Retained earnings* (primarily relating to the establishment of loan loss reserves and the reversal of residual interests held) of \$13.4 billion and the recognition of related deferred tax assets amounting to \$5.0 billion.

#### *Non-Consolidation of Certain Investment Funds*

The FASB issued Accounting Standards Update No. 2010-10, *Consolidation (Topic 810), Amendments for Certain Investment Funds* (ASU 2010-10) in the first quarter of 2010. ASU 2010-10 provides a deferral of the requirements of SFAS 167 for certain investment funds. Citigroup has determined that a majority of the investment vehicles managed by it are provided a deferral from the requirements of SFAS 167 as they meet these criteria. These vehicles continue to be evaluated under the requirements of FIN 46(R) (ASC 810-10), prior to the implementation of SFAS 167.

Where Citi has determined that certain investment vehicles are subject to the consolidation requirements of SFAS 167, the consolidation conclusions reached upon initial application of SFAS 167 are consistent with the consolidation conclusions reached under the requirements of ASC 810-10, prior to the implementation of SFAS 167.

For additional information, see Notes 1 and 22 to the Consolidated Financial Statements.

### **Goodwill**

Citigroup has recorded *Goodwill* of \$25.4 billion (1.4% of assets) and \$26.2 billion (1.4% of assets) on its Consolidated Balance Sheet at December 31, 2011 and December 31, 2010, respectively. No goodwill impairment was recorded during 2009, 2010 and 2011.

Goodwill is allocated to Citi's reporting units at the date the goodwill is initially recorded. Once goodwill has been allocated to the reporting units, it generally no longer retains its identification with a particular acquisition, but instead becomes identified with the reporting unit as a whole. As a result, the full fair value of each reporting unit is available to support the value of goodwill allocated to the unit. As of December 31, 2011, Citigroup operated in three core business segments, as discussed above. Goodwill impairment testing is performed at the reporting unit level, one level below the business segment.

The reporting unit structure in 2011 was consistent with the reporting units identified in the second quarter of 2009 as a result of the change in Citi's organizational structure. During 2011, goodwill was allocated to disposals and tested for impairment under these reporting units. The nine reporting units were *North America Regional Consumer Banking*, *EMEA Regional Consumer Banking*, *Asia Regional Consumer Banking*, *Latin America Regional Consumer Banking*, *Securities and Banking*, *Transaction Services*, *Brokerage and Asset Management*, *Local Consumer Lending—Cards* and *Local Consumer Lending—Other*.

Under ASC 350, *Intangibles—Goodwill and Other*, the goodwill impairment analysis is done in two steps. The first step requires a comparison of the fair value of the individual reporting unit to its carrying value, including goodwill. If the fair value of the reporting unit is in excess of the carrying value, the related goodwill is considered not to be impaired and no further analysis is necessary. If the carrying value of the reporting unit exceeds the fair value, there is an indication of potential impairment and a second step of testing is performed to measure the amount of impairment, if any, for that reporting unit.

When required, the second step of testing involves calculating the implied fair value of goodwill for each of the affected reporting units. The implied fair value of goodwill is determined in the same manner as the amount of goodwill recognized in a business combination, which is the excess of the fair value of the reporting unit determined in step one over the fair value of the net assets and identifiable intangibles as if the reporting unit were being acquired. If the amount of the goodwill allocated to the reporting unit

exceeds the implied fair value of the goodwill in the pro forma purchase price allocation, an impairment charge is recorded for the excess. A recognized impairment charge cannot exceed the amount of goodwill allocated to a reporting unit and cannot subsequently be reversed even if the fair value of the reporting unit recovers.

Goodwill impairment testing involves management judgment, requiring an assessment of whether the carrying value of the reporting unit can be supported by the fair value of the individual reporting unit using widely accepted valuation techniques, such as the market approach (earnings multiples and/or transaction multiples) and/or the income approach (discounted cash flow (DCF) method). In applying these methodologies, Citi utilizes a number of factors, including actual operating results, future business plans, economic projections, and market data. Management may engage an independent valuation specialist to assist in Citi's valuation process.

Citigroup engaged the services of an independent valuation specialist in 2010 and 2011 to assist in Citi's valuation for most of the reporting units employing both the market approach and DCF method. Citi believes that the DCF method, using management projections for the selected reporting units and an appropriate risk-adjusted discount rate, is most reflective of a market participant's view of fair values given current market conditions. For the reporting units where both methods were utilized in 2010 and 2011, the resulting fair values were relatively consistent and appropriate weighting was given to outputs from both methods.

The DCF method used at the time of each impairment test used discount rates that Citi believes adequately reflected the risk and uncertainty in the financial markets generally and specifically in the internally generated cash flow projections. The DCF method employs a capital asset pricing model in estimating the discount rate. Citi continues to value the remaining reporting units where it believes the risk of impairment to be low, using primarily the market approach.

Citi prepares a formal three-year strategic plan for its businesses on an annual basis. These projections incorporate certain external economic projections developed at the point in time the strategic plan is developed. For the purpose of performing any impairment test, the three-year forecast is updated by Citi to reflect current economic conditions as of the testing date. Citi used updated long-range financial forecasts as a basis for its annual goodwill impairment test performed as of July 1, 2011.

The results of the July 1, 2011 test validated that the fair values exceeded the carrying values for the reporting units that had goodwill at the testing date. Citi is also required to test goodwill for impairment whenever events or circumstances make it more likely than not that impairment may have occurred, such as a significant adverse change in the business climate, a decision to sell or dispose of all or a significant portion of a reporting unit, or a significant decline in Citi's stock price. No interim goodwill impairment tests were performed during 2011.

Since none of the Company's reporting units are publicly traded, individual reporting unit fair value determinations cannot be directly correlated to Citigroup's stock price. The sum of the fair values of the reporting units at July 1, 2011 exceeded the overall market capitalization of Citi as of July 1, 2011. However, Citi believes that it was not meaningful to reconcile the sum of the fair values of its reporting units to its market capitalization during the 2011 annual impairment test due to the fact that Citi's market capitalization reflects the execution risk in a transaction involving Citigroup due to its size. The individual reporting units' fair values are not subject to the same level of execution risk or a business model that is perceived to be complex.

See also Note 18 to the Consolidated Financial Statements.

### Income Taxes

Citi is subject to the income tax laws of the U.S., its states and local municipalities and the foreign jurisdictions in which Citi operates. These tax laws are complex and are subject to differing interpretations by the taxpayer and the relevant governmental taxing authorities. Disputes over interpretations of the tax laws may be subject to review and adjudication by the court systems of the various tax jurisdictions or may be settled with the taxing authority upon audit.

In establishing a provision for income tax expense, Citi must make judgments and interpretations about the application of these inherently complex tax laws. Citi must also make estimates about when in the future certain items will affect taxable income in the various tax jurisdictions, both domestic and foreign. Deferred taxes are recorded for the future consequences of events that have been recognized in the financial statements or tax returns, based upon enacted tax laws and rates. Deferred tax assets (DTAs) are recognized subject to management's judgment that realization is more likely than not.

At December 31, 2011, Citi had recorded net DTAs of approximately \$51.5 billion, a decrease of \$0.6 billion from \$52.1 billion at December 31, 2010.

Although realization is not assured, Citi believes that the realization of the recognized net DTA of \$51.5 billion at December 31, 2011 is more likely than not based upon expectations as to future taxable income in the jurisdictions in which the DTAs arise and based on available tax planning strategies (as defined in ASC 740, *Income Taxes*) that would be implemented, if necessary, to prevent a carryforward from expiring.

In general, Citi would need to generate approximately \$111 billion of taxable income during the respective carryforward periods (discussed below) to fully realize its U.S. federal, state and local DTAs. Citi's net DTAs will decline primarily as additional domestic GAAP taxable income is generated.

As of December 31, 2011, Citi was no longer in a three-year cumulative loss position for purposes of evaluating its DTAs. While this removes a significant piece of negative evidence in evaluating the need for a valuation allowance, Citi will continue to weigh the evidence supporting its DTAs. Citi has concluded that there are two pieces of positive evidence that support the full realizability of its DTAs. First, Citi forecasts sufficient taxable income in the carryforward period, exclusive of tax planning strategies. Second, Citi has sufficient tax planning strategies, including potential sales of assets, in which it could realize the excess of appreciated value over the tax basis of its assets. The amount of the DTAs considered realizable, however, is necessarily subject to Citi's estimates of future taxable income in the jurisdictions in which it operates during the respective carry-forward periods, which is in turn subject to overall market and global economic conditions.

The following table summarizes Citi's net DTAs balance at December 31, 2011 and 2010:

### Jurisdiction/Component

<i>In billions of dollars</i>	<b>DTA balance December 31, 2011</b>	DTA balance December 31, 2010
<b>U.S. federal <sup>(1)</sup></b>		
Consolidated tax return net operating loss (NOL)	\$ —	\$ 3.8
Consolidated tax return foreign tax credit (FTC)	15.8	13.9
Consolidated tax return general business credit (GBC)	2.1	1.7
Future tax deductions and credits	23.0	21.8
Other <sup>(2)</sup>	1.4	0.4
<b>Total U.S. federal</b>	<b>\$42.3</b>	\$41.6
<b>State and local</b>		
New York NOLs	\$ 1.3	\$ 1.7
Other state NOLs	0.7	0.8
Future tax deductions	2.2	2.1
<b>Total state and local</b>	<b>\$ 4.2</b>	\$ 4.6
<b>Foreign</b>		
APB 23 subsidiary NOLs	\$ 0.5	\$ 0.5
Non-APB 23 subsidiary NOLs	1.8	1.5
Future tax deductions	2.7	3.9
<b>Total foreign</b>	<b>\$ 5.0</b>	\$ 5.9
<b>Total</b>	<b>\$51.5</b>	\$52.1

(1) Included in the net U.S. federal DTAs of \$42.3 billion at December 31, 2011 are deferred tax liabilities of \$3 billion that will reverse in the relevant carryforward period and may be used to support the DTAs, and \$0.2 billion in compensation deductions that reduced additional paid-in capital in January 2012 and for which no adjustment to such DTAs is permitted at December 31, 2011 because the related stock compensation was not yet deductible to Citi.

(2) Includes \$1.2 billion and \$0.1 billion for 2011 and 2010, respectively, of tax carryforwards related to companies that file U.S. federal tax returns separate from Citigroup's consolidated U.S. federal tax return.



The U.S. federal consolidated tax return NOL carry-forward component of the DTAs of \$3.8 billion at December 31, 2010 was utilized in 2011. For the reasons discussed herein, Citi believes the U.S. federal and New York state and city NOL carryforward period of 20 years provides enough time to fully utilize the DTAs pertaining to the existing NOL carryforwards and any NOL that would be created by the reversal of the future net deductions that have not yet been taken on a tax return.

Because the U.S. federal consolidated tax return NOL carryforward has been utilized, Citi can begin to utilize its foreign tax credit (FTC) and general business credit (GBC) carryforwards. The U.S. FTC carryforward period is 10 years. Utilization of foreign tax credits in any year is restricted to 35% of foreign source taxable income in that year. However, overall domestic losses that Citi has incurred of approximately \$56 billion as of December 31, 2011 are allowed to be reclassified as foreign source income to the extent of 50% of domestic source income produced in subsequent years, and such resulting foreign source income would in fact be sufficient to cover the foreign tax credits being carried forward. As such, Citi believes the foreign source taxable income limitation will not be an impediment to the foreign tax credit carryforward usage as long as Citi can generate sufficient domestic taxable income within the 10-year carryforward period.

Regarding the estimate of future taxable income, Citi has projected its pretax earnings, predominantly based upon the “core” businesses that Citi intends to conduct going forward. These “core” businesses have produced steady and strong earnings in the past. Citi believes that it will generate sufficient pretax earnings within the 10-year carryforward period referenced above to be able to fully utilize the foreign tax credit carryforward, in addition to any foreign tax credits produced in such period.

As mentioned above, Citi has examined tax planning strategies available to it in accordance with ASC 740 that would be employed, if necessary, to prevent a carryforward from expiring and to accelerate the usage of its carryforwards. These strategies include repatriating low-taxed foreign source earnings for which an assertion that the earnings have been indefinitely reinvested has not been made, accelerating U.S. taxable income into or deferring U.S. tax deductions out of the latter years of the carryforward period (e.g., selling appreciated intangible assets and electing straight-line depreciation), accelerating deductible temporary differences outside the U.S., holding onto available-for-sale debt securities with losses until they mature and selling certain assets that produce tax-exempt income, while purchasing assets that produce fully taxable income. In addition, the sale or restructuring of certain businesses can produce significant U.S. taxable income within the relevant carryforward periods.

As previously disclosed, Citi’s ability to utilize its DTAs to offset future taxable income may be significantly limited if Citi experiences an “ownership change,” as defined in Section 382 of the Internal Revenue Code of 1986, as amended (Code). Generally, an ownership change will occur if there is a cumulative change in Citi’s ownership by “5-percent shareholders” (as defined in the Code) that exceeds 50 percentage points over a rolling three-year period. Any limitation on Citi’s ability to utilize its DTAs arising from an ownership change under Section 382 will depend on the value of Citi’s stock at the time of the ownership change.

See Note 10 to the Consolidated Financial Statements for a further description of Citi’s tax provision and related income tax assets and liabilities.

Approximately \$11 billion of the net DTAs was included in Tier 1 Common and Tier 1 Capital as of December 31, 2011.

#### **Litigation Accruals**

See the discussion in Note 29 to the Consolidated Financial Statements for information regarding Citi’s policies on establishing accruals for legal and regulatory claims.

#### **Accounting Changes and Future Application of Accounting Standards**

See Note 1 to the Consolidated Financial Statements for a discussion of “Accounting Changes” and the “Future Application of Accounting Standards.”

## DISCLOSURE CONTROLS AND PROCEDURES

Citi's disclosure controls and procedures are designed to ensure that information required to be disclosed under the Securities Exchange Act of 1934 is recorded, processed, summarized and reported within the time periods specified in the SEC's rules and forms, including without limitation that information required to be disclosed by Citi in its SEC filings is accumulated and communicated to management, including the Chief Executive Officer (CEO) and Chief Financial Officer (CFO) as appropriate to allow for timely decisions regarding required disclosure.

Citi's Disclosure Committee assists the CEO and CFO in their responsibilities to design, establish, maintain and evaluate the effectiveness of Citi's disclosure controls and procedures. The Disclosure Committee is responsible for, among other things, the oversight, maintenance and implementation of the disclosure controls and procedures, subject to the supervision and oversight of the CEO and CFO.

Citi's management, with the participation of its CEO and CFO, has evaluated the effectiveness of Citigroup's disclosure controls and procedures (as defined in Rule 13a-15(e) under the Exchange Act) as of December 31, 2011 and, based on that evaluation, the CEO and CFO have concluded that at that date Citigroup's disclosure controls and procedures were effective.

## MANAGEMENT'S ANNUAL REPORT ON INTERNAL CONTROL OVER FINANCIAL REPORTING

Citi's management is responsible for establishing and maintaining adequate internal control over financial reporting. Citi's internal control over financial reporting is designed to provide reasonable assurance regarding the reliability of financial reporting and the preparation of financial statements for external reporting purposes in accordance with U.S. generally accepted accounting principles. Citi's internal control over financial reporting includes those policies and procedures that (i) pertain to the maintenance of records that in reasonable detail accurately and fairly reflect the transactions and dispositions of Citi's assets; (ii) provide reasonable assurance that transactions are recorded as necessary to permit preparation of financial statements in accordance with generally accepted accounting principles, and that Citi's receipts and expenditures are made only in accordance with authorizations of Citi's management and directors; and (iii) provide reasonable assurance regarding prevention or timely detection of unauthorized acquisition, use or disposition of Citi's assets that could have a material effect on its financial statements.

Because of its inherent limitations, internal control over financial reporting may not prevent or detect misstatements. Also, projections of any evaluation of effectiveness to future periods are subject to the risk that controls may become inadequate because of changes in conditions, or that the degree of compliance with the policies or procedures may deteriorate. In addition, given Citi's large size, complex operations and global footprint, lapses or deficiencies in internal controls may occur from time to time.

Citi management assessed the effectiveness of Citigroup's internal control over financial reporting as of December 31, 2011 based on the criteria set forth by the Committee of Sponsoring Organizations of the Treadway Commission (COSO) in Internal Control-Integrated Framework. Based on this assessment, management believes that, as of December 31, 2011, Citi's internal control over financial reporting was effective. In addition, there were no changes in Citi's internal control over financial reporting during the fiscal quarter ended December 31, 2011 that materially affected, or are reasonably likely to materially affect, Citi's internal control over financial reporting.

The effectiveness of Citi's internal control over financial reporting as of December 31, 2011 has been audited by KPMG LLP, Citi's independent registered public accounting firm, as stated in their report below, which expressed an unqualified opinion on the effectiveness of Citi's internal control over financial reporting as of December 31, 2011.

## FORWARD-LOOKING STATEMENTS

Certain statements in this Form 10-K including but not limited to statements included within the Management's Discussion and Analysis of Financial Condition and Results of Operations, are "forward-looking statements" within the meaning of the rules and regulations of the SEC. In addition, Citigroup also may make forward-looking statements in its other documents filed or furnished with the SEC, and its management may make forward-looking statements orally to analysts, investors, representatives of the media and others.

Generally, forward-looking statements are not based on historical facts but instead represent only Citigroup's and its management's beliefs regarding future events. Such statements may be identified by words such as *believe*, *expect*, *anticipate*, *intend*, *estimate*, *may increase*, *may fluctuate*, and similar expressions, or future or conditional verbs such as *will*, *should*, *would* and *could*.

Such statements are based on management's current expectations and are subject to uncertainty and changes in circumstances. Actual results and capital and other financial condition may differ materially from those included in these statements due to a variety of factors, including without limitation the precautionary statements included in this Form 10-K, the factors listed and described under "Risk Factors" above and the factors described below:

- the ongoing potential impact of significant regulatory changes around the world on Citi's businesses, revenues and earnings, and the possibility of additional regulatory requirements beyond those already proposed, adopted or currently contemplated by U.S. or international regulators;
- the uncertainty around the ongoing implementation of The Dodd-Frank Wall Street Reform and Consumer Protection Act of 2010 (Dodd-Frank Act), as well as international efforts, on Citi's ability to manage its businesses, the amount and timing of increased costs, and Citi's ability to compete with U.S. and foreign competitors;
- Citi's ability to meet prospective new regulatory capital requirements in the timeframe expected by the market or its regulators, the impact the continued lack of certainty surrounding Citi's capital requirements has on Citi's long-term capital planning, and the extent to which Citi will be disadvantaged by capital requirements compared to U.S. and non-U.S. competitors;
- the impact of the proposed rules relating to the regulation of derivatives under the Dodd-Frank Act, as well as similar proposed international derivatives regulations, on Citi's competitiveness in, and earnings from, these businesses;
- the impact of the proposed restrictions under the "Volcker Rule" provisions of the Dodd-Frank Act on Citi's market-making activities, the significant compliance costs associated with those proposals, and the potential that Citi could be forced to dispose of certain investments at less than fair value;
- the potential impact of the newly formed Consumer Financial Protection Bureau on Citi's practices and operations with respect to a number of its U.S. Consumer businesses and the potential significant costs associated with implementing and complying with any new regulatory requirements;
- the potential negative impact to Citi of regulatory requirements in the U.S. and other jurisdictions aimed at facilitating the orderly resolution of large financial institutions;
- Citi's ability to hire and retain highly qualified employees as a result of regulatory requirements regarding compensation practices or otherwise;
- the impact of existing and potential future regulations on Citi's ability and costs to participate in securitization transactions, as well as the nature and profitability of securitization transactions generally;
- potential future changes to key accounting standards utilized by Citi and their impact on how Citi records and reports its financial condition and results of operations, including whether Citi would be able to meet any required transition timelines;
- the potential negative impact the ongoing Eurozone debt crisis could have on Citi's businesses, results of operations, financial condition and liquidity, particularly if sovereign debt defaults, significant bank failures or defaults and/or the exit of one or more countries from the European Monetary Union occur;
- the continued uncertainty relating to the sustainability and pace of economic recovery and their continued effect on certain of Citi's businesses, particularly *S&B* and the U.S. mortgage businesses within *Citi Holdings – Local Consumer Lending*;
- the potential impact of any further downgrade of the U.S. government credit rating, or concerns regarding a potential downgrade, on Citi's businesses, results of operations, capital and funding and liquidity;
- risks arising from Citi's extensive operations outside the U.S., particularly in emerging markets, including, without limitation, exchange controls, limitations on foreign investments, sociopolitical instability, nationalization, closure of branches or subsidiaries, confiscation of assets, and sovereign volatility, as well as increased compliance and regulatory risks and costs;
- the impact of external factors, such as market disruptions or negative market perceptions of Citi or the financial services industry generally, on Citi's liquidity and/or costs of funding;
- the potential negative impact on Citi's funding and liquidity of a reduction in Citi's or its subsidiaries' credit ratings;
- the potential outcome of the extensive litigation, investigations and inquiries pertaining to Citi's U.S. mortgage-related activities and the impact of any such outcomes on Citi's businesses, business practices, reputation, financial condition or results of operations;
- the negative impact of the remaining assets in Citi Holdings on Citi's results of operations and Citi's ability to more productively utilize the capital supporting these assets;
- the potential negative impact to Citi's common stock price and market perception if Citi is unable to increase its common stock dividend or initiate a share repurchase program;

- Citi's ability to achieve its targeted expense reduction levels as well as ensuring the highest level of productivity of Citi's previous or future investment spending;
- the potential negative impact on the value of Citi's deferred tax assets (DTAs) if U.S., state or foreign tax rates are reduced, or if other changes are made to the U.S. tax system, such as changes to the tax treatment of foreign business income;
- the expiration of the active financing income exception on Citi's tax expense;
- the potential impact to Citi from evolving cybersecurity and other technological risks and attacks, which could result in additional costs, reputational damage, regulatory penalties and financial losses;
- the accuracy of Citi's assumptions and estimates used to prepare its financial statements and the potential for Citi to experience significant losses if these assumptions or estimates are incorrect;
- the inability to predict the potential outcome of the extensive legal and regulatory proceedings that Citi is subject to at any given time, and the impact of any such outcomes on Citi's businesses, business practices, reputation, financial condition or results of operations;
- Citi's inability to maintain the value of the Citi brand; and
- Citi's concentration of risk and the potential ineffectiveness of Citi's risk management processes, including its risk monitoring and risk mitigation techniques.

Any forward-looking statements made by or on behalf of Citigroup speak only as to the date they are made, and Citi does not undertake to update forward-looking statements to reflect the impact of circumstances or events that arise after the date the forward-looking statements were made.

# REPORT OF INDEPENDENT REGISTERED PUBLIC ACCOUNTING FIRM— INTERNAL CONTROL OVER FINANCIAL REPORTING



The Board of Directors and Stockholders  
Citigroup Inc.:

We have audited Citigroup Inc. and subsidiaries' (the "Company" or "Citigroup") internal control over financial reporting as of December 31, 2011, based on criteria established in *Internal Control—Integrated Framework* issued by the Committee of Sponsoring Organizations of the Treadway Commission (COSO). The Company's management is responsible for maintaining effective internal control over financial reporting and for its assessment of the effectiveness of internal control over financial reporting, included in the accompanying management's annual report on internal control over financial reporting. Our responsibility is to express an opinion on the Company's internal control over financial reporting based on our audit.

We conducted our audit in accordance with the standards of the Public Company Accounting Oversight Board (United States). Those standards require that we plan and perform the audit to obtain reasonable assurance about whether effective internal control over financial reporting was maintained in all material respects. Our audit included obtaining an understanding of internal control over financial reporting, assessing the risk that a material weakness exists, and testing and evaluating the design and operating effectiveness of internal control based on the assessed risk. Our audit also included performing such other procedures as we considered necessary in the circumstances. We believe that our audit provides a reasonable basis for our opinion.

A company's internal control over financial reporting is a process designed to provide reasonable assurance regarding the reliability of financial reporting and the preparation of financial statements for external purposes in accordance with generally accepted accounting principles. A company's internal control over financial reporting includes those policies and

procedures that (1) pertain to the maintenance of records that, in reasonable detail, accurately and fairly reflect the transactions and dispositions of the assets of the company; (2) provide reasonable assurance that transactions are recorded as necessary to permit preparation of financial statements in accordance with generally accepted accounting principles, and that receipts and expenditures of the company are being made only in accordance with authorizations of management and directors of the company; and (3) provide reasonable assurance regarding prevention or timely detection of unauthorized acquisition, use, or disposition of the company's assets that could have a material effect on the financial statements.

Because of its inherent limitations, internal control over financial reporting may not prevent or detect misstatements. Also, projections of any evaluation of effectiveness to future periods are subject to the risk that controls may become inadequate because of changes in conditions, or that the degree of compliance with the policies or procedures may deteriorate.

In our opinion, Citigroup maintained, in all material respects, effective internal control over financial reporting as of December 31, 2011, based on criteria established in *Internal Control—Integrated Framework* issued by the Committee of Sponsoring Organizations of the Treadway Commission.

We also have audited, in accordance with the standards of the Public Company Accounting Oversight Board (United States), the consolidated balance sheets of Citigroup as of December 31, 2011 and 2010, and the related consolidated statements of income, changes in stockholders' equity and cash flows for each of the years in the three-year period ended December 31, 2011, and our report dated February 24, 2012 expressed an unqualified opinion on those consolidated financial statements.

**KPMG LLP**

New York, New York  
February 24, 2012

# REPORT OF INDEPENDENT REGISTERED PUBLIC ACCOUNTING FIRM— CONSOLIDATED FINANCIAL STATEMENTS



The Board of Directors and Stockholders  
Citigroup Inc.:

We have audited the accompanying consolidated balance sheets of Citigroup Inc. and subsidiaries (the “Company” or “Citigroup”) as of December 31, 2011 and 2010, and the related consolidated statements of income, changes in stockholders’ equity and cash flows for each of the years in the three-year period ended December 31, 2011. These consolidated financial statements are the responsibility of the Company’s management. Our responsibility is to express an opinion on these consolidated financial statements based on our audits.

We conducted our audits in accordance with the standards of the Public Company Accounting Oversight Board (United States). Those standards require that we plan and perform the audit to obtain reasonable assurance about whether the financial statements are free of material misstatement. An audit includes examining, on a test basis, evidence supporting the amounts and disclosures in the financial statements. An audit also includes assessing the accounting principles used and significant estimates made by management, as well as evaluating the overall financial statement presentation. We believe that our audits provide a reasonable basis for our opinion.

In our opinion, the consolidated financial statements referred to above present fairly, in all material respects, the financial position of Citigroup as of December 31, 2011 and 2010, and the results of its operations and its cash flows for each of the years in the three-year period ended December 31, 2011, in conformity with U.S. generally accepted accounting principles.

As discussed in Note 1 to the Consolidated Financial Statements, in 2010 the Company changed its method of accounting for qualifying special purpose entities, variable interest entities and embedded credit derivatives.

We also have audited, in accordance with the standards of the Public Company Accounting Oversight Board (United States), Citigroup’s internal control over financial reporting as of December 31, 2011, based on criteria established in *Internal Control—Integrated Framework* issued by the Committee of Sponsoring Organizations of the Treadway Commission (COSO), and our report dated February 24, 2012 expressed an unqualified opinion on the effectiveness of the Company’s internal control over financial reporting.

**KPMG LLP**

New York, New York  
February 24, 2012

[THIS PAGE INTENTIONALLY LEFT BLANK]



# FINANCIAL STATEMENTS AND NOTES TABLE OF CONTENTS

## CONSOLIDATED FINANCIAL STATEMENTS

Consolidated Statement of Income—	
For the Years Ended December 31, 2011, 2010 and 2009	131
Consolidated Balance Sheet—	
December 31, 2011, and 2010	132
Consolidated Statement of Changes in Stockholders' Equity—For the	
Years Ended December 31, 2011, 2010 and 2009	134
Consolidated Statement of Cash Flows—	
For the Years Ended December 31, 2011, 2010 and 2009	136

## NOTES TO CONSOLIDATED FINANCIAL STATEMENTS

Note 1 – Summary of Significant Accounting Policies	137	Note 20 – Regulatory Capital	213
Note 2 – Business Divestitures	153	Note 21 – Changes in Accumulated Other Comprehensive Income (Loss)	214
Note 3 – Discontinued Operations	154	Note 22 – Securitizations and Variable Interest Entities	215
Note 4 – Business Segments	156	Note 23 – Derivatives Activities	232
Note 5 – Interest Revenue and Expense	157	Note 24 – Concentrations of Credit Risk	241
Note 6 – Commissions and Fees	157	Note 25 – Fair Value Measurement	241
Note 7 – Principal Transactions	158	Note 26 – Fair Value Elections	255
Note 8 – Incentive Plans	158	Note 27 – Fair Value of Financial Instruments	260
Note 9 – Retirement Benefits	165	Note 28 – Pledged Securities, Collateral, Commitments and Guarantees	261
Note 10 – Income Taxes	177	Note 29 – Contingencies	267
Note 11 – Earnings per Share	181	Note 30 – Subsequent Events	276
Note 12 – Federal Funds/Securities Borrowed, Loaned, and Subject to Repurchase Agreements	182	Note 31 – Condensed Consolidating Financial Statement Schedules	276
Note 13 – Brokerage Receivables and Brokerage Payables	183	Note 32 – Selected Quarterly Financial Data (Unaudited)	285
Note 14 – Trading Account Assets and Liabilities	183		
Note 15 – Investments	184		
Note 16 – Loans	194		
Note 17 – Allowance for Credit Losses	205		
Note 18 – Goodwill and Intangible Assets	207		
Note 19 – Debt	210		

[THIS PAGE INTENTIONALLY LEFT BLANK]

# CONSOLIDATED FINANCIAL STATEMENTS

## CONSOLIDATED STATEMENT OF INCOME

Citigroup Inc. and Subsidiaries

Year ended December 31,

In millions of dollars, except per-share amounts

	2011	2010	2009
<b>Revenues</b>			
Interest revenue	\$ 72,681	\$ 79,282	\$ 76,398
Interest expense	24,234	25,096	27,902
<b>Net interest revenue</b>	<b>\$ 48,447</b>	<b>\$ 54,186</b>	<b>\$ 48,496</b>
Commissions and fees	\$ 12,850	\$ 13,658	\$ 15,485
Principal transactions	7,234	7,517	6,068
Administration and other fiduciary fees	3,995	4,005	5,195
Realized gains (losses) on sales of investments, net	1,997	2,411	1,996
Other-than-temporary impairment losses on investments			
Gross impairment losses	(2,413)	(1,495)	(7,262)
Less: Impairments recognized in AOCI	159	84	4,356
Net impairment losses recognized in earnings	(2,254)	(1,411)	\$ (2,906)
Insurance premiums	2,647	\$ 2,684	\$ 3,020
Other revenue	3,437	3,551	2,931
<b>Total non-interest revenues</b>	<b>\$ 29,906</b>	<b>\$ 32,415</b>	<b>\$ 31,789</b>
<b>Total revenues, net of interest expense</b>	<b>\$ 78,353</b>	<b>\$ 86,601</b>	<b>\$ 80,285</b>
<b>Provisions for credit losses and for benefits and claims</b>			
Provision for loan losses	\$ 11,773	\$ 25,194	\$ 38,760
Policyholder benefits and claims	972	965	1,258
Provision (release) for unfunded lending commitments	51	(117)	244
<b>Total provisions for credit losses and for benefits and claims</b>	<b>\$ 12,796</b>	<b>\$ 26,042</b>	<b>\$ 40,262</b>
<b>Operating expenses</b>			
Compensation and benefits	\$ 25,688	\$ 24,430	\$ 24,987
Premises and equipment	3,326	3,331	3,697
Technology/communication	5,133	4,924	5,215
Advertising and marketing	2,346	1,645	1,415
Restructuring	—	—	(113)
Other operating	14,440	13,045	12,621
<b>Total operating expenses</b>	<b>\$ 50,933</b>	<b>\$ 47,375</b>	<b>\$ 47,822</b>
<b>Income (loss) from continuing operations before income taxes</b>	<b>\$ 14,624</b>	<b>\$ 13,184</b>	<b>\$ (7,799)</b>
Provision (benefit) for income taxes	3,521	2,233	(6,733)
<b>Income (loss) from continuing operations</b>	<b>\$ 11,103</b>	<b>\$ 10,951</b>	<b>\$ (1,066)</b>
<b>Discontinued operations</b>			
Income (loss) from discontinued operations	\$ 23	\$ 72	\$ (653)
Gain (loss) on sale	155	(702)	102
Provision (benefit) for income taxes	66	(562)	(106)
<b>Income (loss) from discontinued operations, net of taxes</b>	<b>\$ 112</b>	<b>\$ (68)</b>	<b>\$ (445)</b>
<b>Net income (loss) before attribution of noncontrolling interests</b>	<b>\$ 11,215</b>	<b>\$ 10,883</b>	<b>\$ (1,511)</b>
Net income attributable to noncontrolling interests	148	281	95
<b>Citigroup's net income (loss)</b>	<b>\$ 11,067</b>	<b>\$ 10,602</b>	<b>\$ (1,606)</b>
<b>Basic earnings per share <sup>(1)(2)</sup></b>			
Income (loss) from continuing operations	\$ 3.69	\$ 3.66	\$ (7.61)
Income (loss) from discontinued operations, net of taxes	0.04	(0.01)	(0.38)
<b>Net income (loss)</b>	<b>\$ 3.73</b>	<b>\$ 3.65</b>	<b>\$ (7.99)</b>
<b>Weighted average common shares outstanding</b>	<b>2,909.8</b>	<b>2,877.6</b>	<b>1,156.8</b>
<b>Diluted earnings per share <sup>(1)(2)</sup></b>			
Income (loss) from continuing operations	\$ 3.59	\$ 3.55	\$ (7.61)
Income (loss) from discontinued operations, net of taxes	0.04	(0.01)	(0.38)
<b>Net income (loss)</b>	<b>\$ 3.63</b>	<b>\$ 3.54</b>	<b>\$ (7.99)</b>
<b>Adjusted weighted average common shares outstanding</b>	<b>2,998.8</b>	<b>2,967.8</b>	<b>1,209.9</b>

(1) Earnings per share amounts and adjusted weighted average common shares outstanding for all periods reflect Citigroup's 1-for-10 reverse stock split, which was effective May 6, 2011.

(2) Due to the net loss available to common shareholders in 2009, loss available to common stockholders for basic EPS was used to calculate diluted EPS. Including the effect of dilutive securities would result in anti-dilution.

See Notes to the Consolidated Financial Statements.

## CONSOLIDATED BALANCE SHEET

Citigroup Inc. and Subsidiaries

	December 31,	
	2011	2010
<i>In millions of dollars, except shares</i>		
<b>Assets</b>		
Cash and due from banks (including segregated cash and other deposits)	\$ 28,701	\$ 27,972
Deposits with banks	155,784	162,437
Federal funds sold and securities borrowed or purchased under agreements to resell (including \$142,862 and \$87,512 as of December 31, 2011 and 2010, respectively, at fair value)	275,849	246,717
Brokerage receivables	27,777	31,213
Trading account assets (including \$109,719 and \$117,554 pledged to creditors at December 31, 2011 and 2010, respectively)	291,734	317,272
Investments (including \$14,940 and \$12,546 pledged to creditors at December 31, 2011 and 2010, respectively, and \$274,040 and \$281,174 at December 31, 2011 and 2010, respectively, at fair value)	293,413	318,164
Loans, net of unearned income		
Consumer (including \$1,326 and \$1,745 as of December 31, 2011 and 2010, respectively, at fair value)	423,731	455,732
Corporate (including \$3,939 and \$2,627 at December 31, 2011 and 2010, respectively, at fair value)	223,511	193,062
Loans, net of unearned income	\$ 647,242	\$ 648,794
Allowance for loan losses	(30,115)	(40,655)
Total loans, net	\$ 617,127	\$ 608,139
Goodwill	25,413	26,152
Intangible assets (other than MSRs)	6,600	7,504
Mortgage servicing rights (MSRs)	2,569	4,554
Other assets (including \$11,241 and \$19,530 as of December 31, 2011 and 2010, respectively, at fair value)	148,911	163,778
<b>Total assets</b>	<b>\$1,873,878</b>	<b>\$1,913,902</b>

The following table presents certain assets of consolidated variable interest entities (VIEs), which are included in the Consolidated Balance Sheet above. The assets in the table below include only those assets that can be used to settle obligations of consolidated VIEs on the following page, and are in excess of those obligations. Additionally, the assets in the table below include third-party assets of consolidated VIEs only, and exclude intercompany balances that eliminate in consolidation.

	December 31,	
	2011	2010
<i>In millions of dollars</i>		
<b>Assets of consolidated VIEs that can only be used to settle obligations of consolidated VIEs</b>		
Cash and due from banks	\$ 536	\$ 799
Trading account assets	567	6,509
Investments	10,582	7,946
Loans, net of unearned income		
Consumer (including \$1,292 and \$1,718 as of December 31, 2011 and December 31, 2010, respectively, fair value)	103,275	117,768
Corporate (including \$198 and \$425 as of December 31, 2011 and December 31, 2010, respectively, fair value)	23,780	23,537
Loans, net of unearned income	\$127,055	\$141,305
Allowance for loan losses	(8,000)	(11,346)
Total loans, net	\$119,055	\$129,959
Other assets	859	680
<b>Total assets of consolidated VIEs that can only be used to settle obligations of consolidated VIEs</b>	<b>\$131,599</b>	<b>\$145,893</b>

Statement continues on the next page.

**CONSOLIDATED BALANCE SHEET  
(Continued)**

*Citigroup Inc. and Subsidiaries*  
**December 31,**

*In millions of dollars, except shares*

	<b>2011</b>	2010
<b>Liabilities</b>		
Non-interest-bearing deposits in U.S. offices	<b>\$ 119,437</b>	\$ 78,268
Interest-bearing deposits in U.S. offices (including \$848 and \$662 at December 31, 2011 and 2010, respectively, at fair value)	<b>223,851</b>	225,731
Non-interest-bearing deposits in offices outside the U.S.	<b>57,357</b>	55,066
Interest-bearing deposits in offices outside the U.S. (including \$478 and \$603 at December 31, 2011 and 2010, respectively, at fair value)	<b>465,291</b>	485,903
Total deposits	<b>\$ 865,936</b>	\$ 844,968
Federal funds purchased and securities loaned or sold under agreements to repurchase (including \$112,770 and \$121,193 as of December 31, 2011 and 2010, respectively, at fair value)	<b>198,373</b>	189,558
Brokerage payables	<b>56,696</b>	51,749
Trading account liabilities	<b>126,082</b>	129,054
Short-term borrowings (including \$1,354 and \$2,429 at December 31, 2011 and 2010, respectively, at fair value)	<b>54,441</b>	78,790
Long-term debt (including \$24,172 and \$25,997 at December 31, 2011 and 2010, respectively, at fair value)	<b>323,505</b>	381,183
Other liabilities (including \$3,742 and \$9,710 as of December 31, 2011 and 2010, respectively, at fair value)	<b>69,272</b>	72,811
<b>Total liabilities</b>	<b>\$1,694,305</b>	\$1,748,113
<b>Stockholders' equity</b>		
Preferred stock (\$1.00 par value; authorized shares: 30 million), issued shares: <b>12,038 at December 31, 2011</b> and December 31, 2010, at aggregate liquidation value	<b>\$ 312</b>	\$ 312
Common stock (\$0.01 par value; authorized shares: 6 billion), issued shares: <b>2,937,755,921 at December 31, 2011</b> and 2,922,401,623 at December 31, 2010	<b>29</b>	29
Additional paid-in capital	<b>105,804</b>	101,287
Retained earnings	<b>90,520</b>	79,559
Treasury stock, at cost: <b>2011—13,877,688 shares</b> and 2010—16,565,572 shares	<b>(1,071)</b>	(1,442)
Accumulated other comprehensive income (loss)	<b>(17,788)</b>	(16,277)
<b>Total Citigroup stockholders' equity</b>	<b>\$ 177,806</b>	\$ 163,468
Noncontrolling interest	<b>1,767</b>	2,321
<b>Total equity</b>	<b>\$ 179,573</b>	\$ 165,789
<b>Total liabilities and equity</b>	<b>\$1,873,878</b>	\$1,913,902

The following table presents certain liabilities of consolidated VIEs, which are included in the Consolidated Balance Sheet above. The liabilities in the table below include third-party liabilities of consolidated VIEs only, and exclude intercompany balances that eliminate in consolidation. The liabilities also exclude amounts where creditors or beneficial interest holders have recourse to the general credit of Citigroup.

	<b>December 31,</b>	
<i>In millions of dollars</i>	<b>2011</b>	2010
<b>Liabilities of consolidated VIEs for which creditors or beneficial interest holders do not have recourse to the general credit of Citigroup</b>		
Short-term borrowings	<b>\$ 21,009</b>	\$ 22,046
Long-term debt (including \$1,558 and \$3,942 as of December 31, 2011 and December 31, 2010, respectively, fair value)	<b>50,451</b>	69,710
Other liabilities	<b>587</b>	813
<b>Total liabilities of consolidated VIEs for which creditors or beneficial interest holders do not have recourse to the general credit of Citigroup</b>	<b>\$ 72,047</b>	\$ 92,569

See Notes to the Consolidated Financial Statements.

**CONSOLIDATED STATEMENT OF CHANGES IN STOCKHOLDERS' EQUITY**
*Citigroup Inc. and Subsidiaries*
**Year ended December 31,**

	<b>Amounts</b>			<b>Shares</b>		
	<b>2011</b>	2010	2009	<b>2011</b>	2010	2009
<i>In millions of dollars, except shares in thousands</i>						
<b>Preferred stock at aggregate liquidation value</b>						
Balance, beginning of year	\$ 312	\$ 312	\$ 70,664	12	12	829
Redemption or retirement of preferred stock	—	—	(74,005)	—	—	(824)
Issuance of new preferred stock	—	—	3,530	—	—	7
Preferred stock Series H discount accretion	—	—	123	—	—	—
Balance, end of year	\$ 312	\$ 312	\$ 312	12	12	12
<b>Common stock and additional paid-in capital</b>						
Balance, beginning of year	\$101,316	\$ 98,428	\$ 19,222	2,922,402	2,862,610	567,174
Employee benefit plans	766	(736)	(4,395)	3,540	46,703	—
Conversion of preferred stock to common stock	—	—	61,963	—	—	1,737,259
Reset of convertible preferred stock conversion price	—	—	1,285	—	—	—
Issuance of shares and T-DECs for TARP repayment	—	—	20,298	—	1,270	558,177
Issuance of TARP-related warrants	—	—	88	—	—	—
ADIA Upper Decs Equity Units Purchase Contract	3,750	3,750	—	11,781	11,781	—
Other	1	(126)	(33)	33	38	—
Balance, end of year	\$105,833	\$101,316	\$ 98,428	2,937,756	2,922,402	2,862,610
<b>Retained earnings</b>						
Balance, beginning of year	\$ 79,559	\$ 77,440	\$ 86,521			
Adjustment to opening balance, net of taxes <sup>(1) (2)</sup>	—	(8,483)	413			
Adjusted balance, beginning of period	\$ 79,559	\$ 68,957	\$ 86,934			
Citigroup's net income (loss)	11,067	10,602	(1,606)			
Common dividends <sup>(3)</sup>	(81)	10	(36)			
Preferred dividends	(26)	(9)	(3,202)			
Preferred stock Series H discount accretion	—	—	(123)			
Reset of convertible preferred stock conversion price	—	—	(1,285)			
Conversion of preferred stock to common stock	—	—	(3,242)			
Other	1	(1)	—			
Balance, end of year	\$ 90,520	\$ 79,559	\$ 77,440			
<b>Treasury stock, at cost</b>						
Balance, beginning of year	\$ (1,442)	\$ (4,543)	\$ (9,582)	(16,566)	(14,283)	(22,168)
Issuance of shares pursuant to employee benefit plans	372	3,106	5,020	2,714	(2,128)	7,925
Treasury stock acquired <sup>(4)</sup>	(1)	(6)	(3)	(26)	(162)	(97)
Other	—	1	22	—	7	57
Balance, end of year	\$ (1,071)	\$ (1,442)	\$ (4,543)	(13,878)	(16,566)	(14,283)

Statement continues on the next page.

**CONSOLIDATED STATEMENT OF CHANGES IN STOCKHOLDERS' EQUITY  
(Continued)**

*Citigroup Inc. and Subsidiaries*

<i>In millions of dollars, except shares in thousands</i>	Year ended December 31,					
	Amounts			Shares		
	2011	2010	2009	2011	2010	2009
<b>Accumulated other comprehensive income (loss)</b>						
Balance, beginning of year	\$ (16,277)	\$ (18,937)	\$ (25,195)			
Adjustment to opening balance, net of taxes <sup>(2)</sup>	—	—	(413)			
Adjusted balance, beginning of year	\$ (16,277)	\$ (18,937)	\$ (25,608)			
Net change in unrealized gains and losses on investment securities, net of taxes	2,360	1,952	5,713			
Net change in cash flow hedges, net of taxes	(170)	532	2,007			
Net change in foreign currency translation adjustment, net of taxes and hedges	(3,524)	820	(203)			
Pension liability adjustment, net of taxes <sup>(6)</sup>	(177)	(644)	(846)			
Net change in <i>Accumulated other comprehensive income (loss)</i> before attribution of noncontrolling interest	\$ (1,511)	\$ 2,660	\$ 6,671			
Balance, end of year	\$ (17,788)	\$ (16,277)	\$ (18,937)			
<b>Total Citigroup common stockholders' equity and common shares outstanding</b>	<b>\$177,494</b>	<b>\$163,156</b>	<b>\$152,388</b>	<b>2,923,878</b>	2,905,836	2,848,327
<b>Total Citigroup stockholders' equity</b>	<b>\$177,806</b>	<b>\$163,468</b>	<b>\$152,700</b>			
<b>Noncontrolling interest</b>						
Balance, beginning of year	\$ 2,321	\$ 2,273	\$ 2,392			
Initial origination of a noncontrolling interest	28	412	285			
Transactions between noncontrolling-interest shareholders and the related consolidated subsidiary	—	—	(134)			
Transactions between Citigroup and the noncontrolling-interest shareholders	(274)	(231)	(354)			
Net income attributable to noncontrolling-interest shareholders	148	281	95			
Dividends paid to noncontrolling-interest shareholders	(67)	(99)	(17)			
Accumulated other comprehensive income—net change in unrealized gains and losses on investment securities, net of tax	(5)	1	5			
Accumulated other comprehensive income (loss)—net change in FX translation adjustment, net of tax	(87)	(27)	39			
All other	(297)	(289)	(38)			
<b>Net change in noncontrolling interests</b>	<b>\$ (554)</b>	<b>\$ 48</b>	<b>\$ (119)</b>			
<b>Balance, end of year</b>	<b>\$ 1,767</b>	<b>\$ 2,321</b>	<b>\$ 2,273</b>			
<b>Total equity</b>	<b>\$179,573</b>	<b>\$165,789</b>	<b>\$154,973</b>			
<b>Comprehensive income (loss)</b>						
Net income (loss) before attribution of noncontrolling interests	\$ 11,215	\$ 10,883	\$ (1,511)			
Net change in <i>Accumulated other comprehensive income (loss)</i>	(1,603)	2,634	6,715			
<b>Total comprehensive income (loss)</b>	<b>\$ 9,612</b>	<b>\$ 13,517</b>	<b>\$ 5,204</b>			
<b>Comprehensive income (loss) attributable to the noncontrolling interests</b>	<b>\$ 56</b>	<b>\$ 255</b>	<b>\$ 139</b>			
<b>Comprehensive income (loss) attributable to Citigroup</b>	<b>\$ 9,556</b>	<b>\$ 13,262</b>	<b>\$ 5,065</b>			

(1) The adjustment to the opening balance for *Retained earnings* in 2010 represents the cumulative effect of initially adopting ASC 810, *Consolidation* (SFAS 167) and ASU 2010-11 (Scope Exception Related to Embedded Credit Derivatives). See Note 1 to the Consolidated Financial Statements.

(2) The adjustment to the opening balances for *Retained earnings* and *Accumulated other comprehensive income (loss)* in 2009 represents the cumulative effect of initially adopting ASC 320-10-35-34 (FSP FAS 115-2 and FAS 124-2). See Note 1 to the Consolidated Financial Statements.

(3) Common dividends in 2010 represent a reversal of dividends accrued on forfeitures of previously issued but unvested employee stock awards related to employees who have left Citigroup. Common dividends declared were as follows: \$0.01 per share in the second, third and fourth quarters of 2011; \$0.01 per share in the first quarter of 2009.

(4) All open market repurchases were transacted under an existing authorized share repurchase plan and relate to customer fails/errors.

(5) Reflects adjustments to the funded status of pension and postretirement plans, which is the difference between the fair value of the plan assets and the projected benefit obligation. See Note 9 to the Consolidated Financial Statements.

See Notes to the Consolidated Financial Statements.

## CONSOLIDATED STATEMENT OF CASH FLOWS

Citigroup Inc. and Subsidiaries

<i>In millions of dollars</i>	<b>Year ended December 31,</b>		
	2011	2010	2009
<b>Cash flows from operating activities of continuing operations</b>			
<b>Net income (loss) before attribution of noncontrolling interests</b>	<b>\$ 11,215</b>	\$ 10,883	\$ (1,511)
<b>Net income attributable to noncontrolling interests</b>	<b>148</b>	281	95
<b>Citigroup's net income (loss)</b>	<b>\$ 11,067</b>	\$ 10,602	\$ (1,606)
<b>Income (loss) from discontinued operations, net of taxes</b>	<b>17</b>	215	(402)
<b>Gain (loss) on sale, net of taxes</b>	<b>95</b>	(283)	(43)
<b>Income (loss) from continuing operations—excluding noncontrolling interests</b>	<b>\$ 10,955</b>	\$ 10,670	\$ (1,161)
<b>Adjustments to reconcile net income (loss) to net cash provided by (used in) operating activities of continuing operations</b>			
Amortization of deferred policy acquisition costs and present value of future profits	<b>\$ 250</b>	\$ 302	\$ 434
(Additions)/reductions to deferred policy acquisition costs	<b>(54)</b>	(98)	(461)
Depreciation and amortization	<b>2,872</b>	2,664	2,853
Deferred tax benefit	<b>(74)</b>	(964)	(7,709)
Provision for credit losses	<b>11,824</b>	25,077	39,004
Change in trading account assets	<b>25,538</b>	15,601	25,864
Change in trading account liabilities	<b>(2,972)</b>	(8,458)	(25,382)
Change in federal funds sold and securities borrowed or purchased under agreements to resell	<b>(29,132)</b>	(24,695)	(43,726)
Change in federal funds purchased and securities loaned or sold under agreements to repurchase	<b>8,815</b>	35,277	(47,669)
Change in brokerage receivables net of brokerage payables	<b>8,383</b>	(6,676)	1,847
Realized gains from sales of investments	<b>(1,997)</b>	(2,411)	(1,996)
Change in loans held-for-sale	<b>1,021</b>	2,483	(1,711)
Other, net	<b>9,312</b>	(13,086)	5,203
<b>Total adjustments</b>	<b>\$ 33,786</b>	\$ 25,016	\$ (53,449)
<b>Net cash provided by (used in) operating activities of continuing operations</b>	<b>\$ 44,741</b>	\$ 35,686	\$ (54,610)
<b>Cash flows from investing activities of continuing operations</b>			
Change in deposits with banks	<b>\$ 6,653</b>	\$ 4,977	\$ 2,519
Change in loans	<b>(11,559)</b>	60,730	(148,651)
Proceeds from sales and securitizations of loans	<b>10,022</b>	9,918	241,367
Purchases of investments	<b>(314,250)</b>	(406,046)	(281,115)
Proceeds from sales of investments	<b>182,566</b>	183,688	85,395
Proceeds from maturities of investments	<b>139,959</b>	189,814	133,614
Capital expenditures on premises and equipment and capitalized software	<b>(3,448)</b>	(2,363)	(2,264)
Proceeds from sales of premises and equipment, subsidiaries and affiliates, and repossessed assets	<b>1,323</b>	2,619	6,303
<b>Net cash provided by (used in) investing activities of continuing operations</b>	<b>\$ 11,266</b>	\$ 43,337	\$ 37,168
<b>Cash flows from financing activities of continuing operations</b>			
Dividends paid	<b>\$ (107)</b>	\$ (9)	\$ (3,237)
Issuance of common stock	<b>—</b>	—	17,514
Issuances of T-DECs—APIC	<b>—</b>	—	2,784
Issuance of ADIA Upper Decs equity units purchase contract	<b>3,750</b>	3,750	—
Treasury stock acquired	<b>(1)</b>	(6)	(3)
Stock tendered for payment of withholding taxes	<b>(230)</b>	(806)	(120)
Issuance of long-term debt	<b>30,242</b>	33,677	110,088
Payments and redemptions of long-term debt	<b>(89,091)</b>	(75,910)	(123,743)
Change in deposits	<b>23,858</b>	9,065	61,718
Change in short-term borrowings	<b>(25,067)</b>	(47,189)	(51,995)
<b>Net cash (used in) provided by financing activities of continuing operations</b>	<b>\$ (56,646)</b>	\$ (77,428)	\$ 13,006
Effect of exchange rate changes on cash and cash equivalents	<b>\$ (1,301)</b>	\$ 691	\$ 632
<b>Discontinued operations</b>			
<b>Net cash provided by (used in) discontinued operations</b>	<b>\$ 2,669</b>	\$ 214	\$ 23
<b>Change in cash and due from banks</b>	<b>\$ 729</b>	\$ 2,500	\$ (3,781)
<b>Cash and due from banks at beginning of period</b>	<b>27,972</b>	25,472	29,253
<b>Cash and due from banks at end of period</b>	<b>\$ 28,701</b>	\$ 27,972	\$ 25,472
<b>Supplemental disclosure of cash flow information for continuing operations</b>			
Cash paid/(received) during the year for income taxes	<b>\$ 2,705</b>	\$ 4,307	\$ (289)
Cash paid during the year for interest	<b>\$ 21,230</b>	\$ 23,209	\$ 28,389
<b>Non-cash investing activities</b>			
Transfers to OREO and other repossessed assets	<b>\$ 1,284</b>	\$ 2,595	\$ 2,880
Transfers to trading account assets from investments (available-for-sale)	<b>—</b>	12,001	—
Transfers to trading account assets from investments (held-to-maturity)	<b>\$ 12,700</b>	\$ —	\$ —

See Notes to the Consolidated Financial Statements.



# NOTES TO CONSOLIDATED FINANCIAL STATEMENTS

## 1. SUMMARY OF SIGNIFICANT ACCOUNTING POLICIES

### Principles of Consolidation

The Consolidated Financial Statements include the accounts of Citigroup and its subsidiaries. The Company consolidates subsidiaries in which it holds, directly or indirectly, more than 50% of the voting rights or where it exercises control. Entities where the Company holds 20% to 50% of the voting rights and/or has the ability to exercise significant influence, other than investments of designated venture capital subsidiaries, or investments accounted for at fair value under the fair value option, are accounted for under the equity method, and the pro rata share of their income (loss) is included in *Other revenue*. Income from investments in less than 20%-owned companies is recognized when dividends are received. As discussed below, Citigroup consolidates entities deemed to be variable interest entities when Citigroup is determined to be the primary beneficiary. Gains and losses on the disposition of branches, subsidiaries, affiliates, buildings, and other investments are included in *Other revenue*.

Throughout these Notes, “Citigroup”, “Citi” and “the Company” refer to Citigroup Inc. and its consolidated subsidiaries.

Certain reclassifications have been made to the prior-periods’ financial statements and notes to conform to the current period’s presentation.

### Citibank, N.A.

Citibank, N.A. is a commercial bank and wholly owned subsidiary of Citigroup Inc. Citibank’s principal offerings include: Consumer finance, mortgage lending, and retail banking products and services; investment banking, commercial banking, cash management, trade finance and e-commerce products and services; and private banking products and services.

### Variable Interest Entities

An entity is referred to as a variable interest entity (VIE) if it meets the criteria outlined in ASC 810, *Consolidation* (formerly SFAS No. 167, *Amendments to FASB Interpretation No. 46(R)*) (SFAS 167), which are: (1) the entity has equity that is insufficient to permit the entity to finance its activities without additional subordinated financial support from other parties; or (2) the entity has equity investors that cannot make significant decisions about the entity’s operations or that do not absorb their proportionate share of the entity’s expected losses or expected returns.

Prior to January 1, 2010, the Company consolidated a VIE if it had a majority of the expected losses or a majority of the expected residual returns or both. As of January 1, 2010, when the Company adopted SFAS 167’s amendments to the VIE consolidation guidance, the Company consolidates a VIE when it has both the power to direct the activities that most significantly impact the VIE’s economic success and a right to receive benefits or absorb losses of the entity that could be potentially significant to the VIE (that is, it is the primary beneficiary).

Along with the VIEs that are consolidated in accordance with these guidelines, the Company has variable interests in other VIEs that are not consolidated because the Company is not the primary beneficiary. These include multi-seller finance companies, certain collateralized debt obligations (CDOs), many structured finance transactions, and various investment funds.

However, these VIEs as well as all other unconsolidated VIEs are continually monitored by the Company to determine if any events have occurred that could cause its primary beneficiary status to change. These events include:

- additional purchases or sales of variable interests by Citigroup or an unrelated third party, which cause Citigroup’s overall variable interest ownership to change;
- changes in contractual arrangements in a manner that reallocates expected losses and residual returns among the variable interest holders;
- changes in the party that has power to direct activities of a VIE that most significantly impact the entity’s economic performance; and
- providing support to an entity that results in an implicit variable interest.

All other entities not deemed to be VIEs with which the Company has involvement are evaluated for consolidation under other subtopics of ASC 810 (formerly Accounting Research Bulletin (ARB) No. 51, *Consolidated Financial Statements*, SFAS No. 94, *Consolidation of All Majority-Owned Subsidiaries*, and EITF Issue No. 04-5, “Determining Whether a General Partner, or the General Partners as a Group, Controls a Limited Partnership or Similar Entity When the Limited Partners Have Certain Rights”).

### Foreign Currency Translation

Assets and liabilities of foreign operations are translated from their respective functional currencies into U.S. dollars using period-end spot foreign-exchange rates. The effects of those translation adjustments are reported in a separate component of stockholders’ equity, along with related hedge and tax effects, until realized upon sale or liquidation of the foreign operation. Revenues and expenses of foreign operations are translated monthly from their respective functional currencies into U.S. dollars at amounts that approximate weighted average exchange rates.

For transactions whose terms are denominated in a currency other than the functional currency, including transactions denominated in the local currencies of foreign operations with the U.S. dollar as their functional currency, the effects of changes in exchange rates are primarily included in *Principal transactions*, along with the related hedge effects. Instruments used to hedge foreign currency exposures include foreign currency forward, option and swap contracts and designated issues of non-U.S. dollar debt. Foreign operations in countries with highly inflationary economies designate the U.S. dollar as their functional currency, with the effects of changes in exchange rates primarily included in *Other revenue*.

## Investment Securities

Investments include fixed income and equity securities. Fixed income instruments include bonds, notes and redeemable preferred stocks, as well as certain loan-backed and structured securities that are subject to prepayment risk. Equity securities include common and nonredeemable preferred stock.

Investment securities are classified and accounted for as follows:

- Fixed income securities classified as “held-to-maturity” represent securities that the Company has both the ability and the intent to hold until maturity, and are carried at amortized cost. Interest income on such securities is included in *Interest revenue*.
- Fixed income securities and marketable equity securities classified as “available-for-sale” are carried at fair value with changes in fair value reported in a separate component of *Stockholders’ equity*, net of applicable income taxes. As described in more detail in Note 15 to the Consolidated Financial Statements, credit-related declines in fair value that are determined to be other-than-temporary are recorded in earnings immediately. Realized gains and losses on sales are included in income primarily on a specific identification cost basis. Interest and dividend income on such securities is included in *Interest revenue*.
- Venture capital investments held by Citigroup’s private equity subsidiaries that are considered investment companies are carried at fair value with changes in fair value reported in *Other revenue*. These subsidiaries include entities registered as Small Business Investment Companies and engage exclusively in venture capital activities.
- Certain investments in non-marketable equity securities and certain investments that would otherwise have been accounted for using the equity method are carried at fair value, since the Company has elected to apply fair value accounting. Changes in fair value of such investments are recorded in earnings.
- Certain non-marketable equity securities are carried at cost and periodically assessed for other-than-temporary impairment, as set out in Note 15 to the Consolidated Financial Statements.

For investments in fixed income securities classified as held-to-maturity or available-for-sale, accrual of interest income is suspended for investments that are in default or on which it is likely that future interest payments will not be made as scheduled.

The Company uses a number of valuation techniques for investments carried at fair value, which are described in Note 25 to the Consolidated Financial Statements. Realized gains and losses on sales of investments are included in income.

## Trading Account Assets and Liabilities

*Trading account assets* include debt and marketable equity securities, derivatives in a receivable position, residual interests in securitizations and physical commodities inventory. In addition (as described in Note 26 to the Consolidated Financial Statements), certain assets that Citigroup has elected to carry at fair value under the fair value option, such as loans and purchased guarantees, are also included in *Trading account assets*.

*Trading account liabilities* include securities sold, not yet purchased (short positions), and derivatives in a net payable position, as well as certain liabilities that Citigroup has elected to carry at fair value (as described in Note 26 to the Consolidated Financial Statements).

Other than physical commodities inventory, all trading account assets and liabilities are carried at fair value. Revenues generated from trading assets and trading liabilities are generally reported in *Principal transactions* and include realized gains and losses as well as unrealized gains and losses resulting from changes in the fair value of such instruments. Interest income on trading assets is recorded in *Interest revenue* reduced by interest expense on trading liabilities.

Physical commodities inventory is carried at the lower of cost or market with related losses reported in *Principal transactions*. Realized gains and losses on sales of commodities inventory are included in *Principal transactions*.

Derivatives used for trading purposes include interest rate, currency, equity, credit, and commodity swap agreements, options, caps and floors, warrants, and financial and commodity futures and forward contracts. Derivative asset and liability positions are presented net by counterparty on the Consolidated Balance Sheet when a valid master netting agreement exists and the other conditions set out in ASC 210-20, *Balance Sheet—Offsetting* are met.

The Company uses a number of techniques to determine the fair value of trading assets and liabilities, which are described in Note 25 to the Consolidated Financial Statements.

## Securities Borrowed and Securities Loaned

Securities borrowing and lending transactions generally do not constitute a sale of the underlying securities for accounting purposes, and so are treated as collateralized financing transactions when the transaction involves the exchange of cash. Such transactions are recorded at the amount of cash advanced or received plus accrued interest. As described in Note 26 to the Consolidated Financial Statements, the Company has elected to apply fair value accounting to a number of securities borrowing and lending transactions. Irrespective of whether the Company has elected fair value accounting, fees paid or received for all securities lending and borrowing transactions are recorded in *Interest expense* or *Interest revenue* at the contractually specified rate.

With respect to securities borrowed or loaned, the Company monitors the market value of securities borrowed or loaned on a daily basis and obtains or posts additional collateral in order to maintain contractual margin protection.

As described in Note 25 to the Consolidated Financial Statements, the Company uses a discounted cash flow technique to determine the fair value of securities lending and borrowing transactions.

## Repurchase and Resale Agreements

Securities sold under agreements to repurchase (repos) and securities purchased under agreements to resell (reverse repos) generally do not constitute a sale for accounting purposes of the underlying securities and so

are treated as collateralized financing transactions. As set out in Note 26 to the Consolidated Financial Statements, the Company has elected to apply fair value accounting to a majority of such transactions, with changes in fair value reported in earnings. Any transactions for which fair value accounting has not been elected are recorded at the amount of cash advanced or received plus accrued interest. Irrespective of whether the Company has elected fair value accounting, interest paid or received on all repo and reverse repo transactions is recorded in *Interest expense* or *Interest revenue* at the contractually specified rate.

Where the conditions of ASC 210-20-45-11, *Balance Sheet—Offsetting: Repurchase and Reverse Repurchase Agreements*, are met, repos and reverse repos are presented net on the Consolidated Balance Sheet.

The Company's policy is to take possession of securities purchased under reverse repurchase agreements. The Company monitors the market value of securities subject to repurchase or resale on a daily basis and obtains or posts additional collateral in order to maintain contractual margin protection.

As described in Note 25 to the Consolidated Financial Statements, the Company uses a discounted cash flow technique to determine the fair value of repo and reverse repo transactions. See related discussion of the assessment of the effective control for repurchase agreements in "Future Application of Accounting Standards" below.

#### **Repurchase and Resale Agreements, and Securities Lending and Borrowing Agreements, Accounted for as Sales**

Where certain conditions are met under ASC 860-10, *Transfers and Servicing* (formerly FASB Statement No. 166, *Accounting for Transfers of Financial Assets*), the Company accounts for certain repurchase agreements and securities lending agreements as sales. The key distinction resulting in these agreements being accounted for as sales is a reduction in initial margin or restriction in daily maintenance margin. At December 31, 2011 and December 31, 2010, a nominal amount of these transactions were accounted for as sales that reduced *Trading account assets*.

#### **Loans**

Loans are reported at their outstanding principal balances net of any unearned income and unamortized deferred fees and costs except that credit card receivable balances also include accrued interest and fees. Loan origination fees and certain direct origination costs are generally deferred and recognized as adjustments to income over the lives of the related loans.

As described in Note 26 to the Consolidated Financial Statements, Citi has elected fair value accounting for certain loans. Such loans are carried at fair value with changes in fair value reported in earnings. Interest income on such loans is recorded in *Interest revenue* at the contractually specified rate.

Loans for which the fair value option has not been elected are classified upon origination or acquisition as either held-for-investment or held-for-sale. This classification is based on management's initial intent and ability with regard to those loans.

Loans that are held-for-investment are classified as *Loans, net of unearned income* on the Consolidated Balance Sheet, and the related cash flows are included within the cash flows from investing activities category in the Consolidated Statement of Cash Flows on the line *Change in loans*. However, when the initial intent for holding a loan has changed from held-for-investment to held-for-sale, the loan is reclassified to held-for-sale, but the related cash flows continue to be reported in cash flows from investing activities in the Consolidated Statement of Cash Flows on the line *Proceeds from sales and securitizations of loans*.

#### *Consumer loans*

Consumer loans represent loans and leases managed primarily by the *Global Consumer Banking* and *Local Consumer Lending* businesses.

#### *Non-accrual and re-aging policies*

As a general rule, interest accrual ceases for installment and real estate (both open- and closed-end) loans when payments are 90 days contractually past due. For credit cards and unsecured revolving loans, however, Citi generally accrues interest until payments are 180 days past due. Loans that have been modified to grant a short-term or long-term concession to a borrower who is in financial difficulty may not be accruing interest at the time of the modification. The policy for returning such modified loans to accrual status varies by product and/or region. In most cases, a minimum number of payments (ranging from one to six) are required, while in other cases the loan is never returned to accrual status.

For U.S. Consumer loans, one of the conditions to qualify for modification is that a minimum number of payments (typically ranging from one to three) must be made. Upon modification, the loan is re-aged to current status. However, re-aging practices for certain open-ended Consumer loans, such as credit cards, are governed by Federal Financial Institutions Examination Council (FFIEC) guidelines. For open-ended Consumer loans subject to FFIEC guidelines, one of the conditions for the loan to be re-aged to current status is that at least three consecutive minimum monthly payments, or the equivalent amount, must be received. In addition, under FFIEC guidelines, the number of times that such a loan can be re-aged is subject to limitations (generally once in twelve months and twice in five years). Furthermore, Federal Housing Administration (FHA) and Department of Veterans Affairs (VA) loans are modified under those respective agencies' guidelines and payments are not always required in order to re-age a modified loan to current.

#### *Charge-off policies*

Citi's charge-off policies follow the general guidelines below:

- Unsecured installment loans are charged off at 120 days past due.
- Unsecured revolving loans and credit card loans are charged off at 180 days contractually past due.
- Loans secured with non-real estate collateral are written down to the estimated value of the collateral, less costs to sell, at 120 days past due.
- Real estate-secured loans are written down to the estimated value of the property, less costs to sell, at 180 days contractually past due.

- Non-bank loans secured by real estate are written down to the estimated value of the property, less costs to sell, at the earlier of the receipt of title or 12 months in foreclosure (a process that must commence when payments are 120 days contractually past due).
- Non-bank auto loans are written down to the estimated value of the collateral, less costs to sell, at repossession or, if repossession is not pursued, no later than 180 days contractually past due.
- Non-bank unsecured personal loans are charged off when the loan is 180 days contractually past due if there have been no payments within the last six months, but in no event can these loans exceed 360 days contractually past due.
- Unsecured loans in bankruptcy are charged off within 60 days of notification of filing by the bankruptcy court or in accordance with Citi's charge-off policy, whichever occurs earlier.
- Real estate-secured loans in bankruptcy are written down to the estimated value of the property, less costs to sell, at the later of 60 days after notification or 60 days contractually past due.
- Non-bank unsecured personal loans in bankruptcy are charged off when they are 30 days contractually past due.
- Commercial market loans are written down to the extent that principal is judged to be uncollectable.

#### *Corporate loans*

Corporate loans represent loans and leases managed by ICG or the *Special Asset Pool*. Corporate loans are identified as impaired and placed on a cash (non-accrual) basis when it is determined, based on actual experience and a forward-looking assessment of the collectability of the loan in full, that the payment of interest or principal is doubtful or when interest or principal is 90 days past due, except when the loan is well collateralized and in the process of collection. Any interest accrued on impaired Corporate loans and leases is reversed at 90 days and charged against current earnings, and interest is thereafter included in earnings only to the extent actually received in cash. When there is doubt regarding the ultimate collectability of principal, all cash receipts are thereafter applied to reduce the recorded investment in the loan.

Impaired Corporate loans and leases are written down to the extent that principal is judged to be uncollectable. Impaired collateral-dependent loans and leases, where repayment is expected to be provided solely by the sale of the underlying collateral and there are no other available and reliable sources of repayment, are written down to the lower of cost or collateral value. Cash-basis loans are returned to an accrual status when all contractual principal and interest amounts are reasonably assured of repayment and there is a sustained period of repayment performance in accordance with the contractual terms.

#### **Loans Held-for-Sale**

Corporate and Consumer loans that have been identified for sale are classified as loans held-for-sale included in *Other assets*. The practice of the U.S. prime mortgage business has been to sell substantially all of its conforming loans. As such, U.S. prime mortgage conforming loans are classified as held-for-sale and the fair value option is elected at the time of origination. With the exception of these loans for which the fair value option has been elected, held-for-sale loans are accounted for at the lower of cost or market value, with any write-downs or subsequent recoveries charged to *Other revenue*. The related cash flows are classified in the Consolidated Statement of Cash Flows in the cash flows from operating activities category on the line *Change in loans held-for-sale*.

#### **Allowance for Loan Losses**

Allowance for loan losses represents management's best estimate of probable losses inherent in the portfolio, as well as probable losses related to large individually evaluated impaired loans and troubled debt restructurings. Attribution of the allowance is made for analytical purposes only, and the entire allowance is available to absorb probable loan losses inherent in the overall portfolio. Additions to the allowance are made through the *Provision for loan losses*. Loan losses are deducted from the allowance, and subsequent recoveries are added. Assets received in exchange for loan claims in a restructuring are initially recorded at fair value, with any gain or loss reflected as a recovery or charge-off to the allowance.

#### *Corporate loans*

In the corporate portfolios, the *Allowance for loan losses* includes an asset-specific component and a statistically based component. The asset-specific component is calculated under ASC 310-10-35, *Receivables—Subsequent Measurement* (formerly SFAS 114) on an individual basis for larger-balance, non-homogeneous loans, which are considered impaired. An asset-specific allowance is established when the discounted cash flows, collateral value (less disposal costs), or observable market price of the impaired loan is lower than its carrying value. This allowance considers the borrower's overall financial condition, resources, and payment record, the prospects for support from any financially responsible guarantors (discussed further below) and, if appropriate, the realizable value of any collateral. The asset-specific component of the allowance for smaller balance impaired loans is calculated on a pool basis considering historical loss experience.

The allowance for the remainder of the loan portfolio is calculated under ASC 450, *Contingencies* (formerly SFAS 5) using a statistical methodology, supplemented by management judgment. The statistical analysis considers the portfolio's size, remaining tenor, and credit quality as measured by internal risk ratings assigned to individual credit facilities, which reflect probability of default and loss given default. The statistical analysis considers historical default rates and historical loss severity in the event of default, including historical average levels and historical variability. The result is an estimated range for inherent losses. The best estimate within the range is then determined by management's quantitative and qualitative assessment

of current conditions, including general economic conditions, specific industry and geographic trends, and internal factors including portfolio concentrations, trends in internal credit quality indicators, and current and past underwriting standards.

For both the asset-specific and the statistically based components of the *Allowance for loan losses*, management may incorporate guarantor support. The financial wherewithal of the guarantor is evaluated, as applicable, based on net worth, cash flow statements and personal or company financial statements which are updated and reviewed at least annually. Citi seeks performance on guarantee arrangements in the normal course of business. Seeking performance entails obtaining satisfactory cooperation from the guarantor or borrower to achieve Citi's strategy in the specific situation. This regular cooperation is indicative of pursuit and successful enforcement of the guarantee; the exposure is reduced without the expense and burden of pursuing a legal remedy. Enforcing a guarantee via legal action against the guarantor is not the primary means of resolving a troubled loan situation and rarely occurs. A guarantor's reputation and willingness to work with Citigroup is evaluated based on the historical experience with the guarantor and the knowledge of the marketplace. In the rare event that the guarantor is unwilling or unable to perform or facilitate borrower cooperation, Citi pursues a legal remedy. If Citi does not pursue a legal remedy, it is because Citi does not believe that the guarantor has the financial wherewithal to perform regardless of legal action or because there are legal limitations on simultaneously pursuing guarantors and foreclosure. A guarantor's reputation does not impact our decision or ability to seek performance under the guarantee.

In cases where a guarantee is a factor in the assessment of loan losses, it is included via adjustment to the loan's internal risk rating, which in turn is the basis for the adjustment to the statistically based component of the *Allowance for loan losses*. To date, it is only in rare circumstances that an impaired commercial or commercial real estate (CRE) loan is carried at a value in excess of the appraised value due to a guarantee.

When Citi's monitoring of the loan indicates that the guarantor's wherewithal to pay is uncertain or has deteriorated, there is either no change in the risk rating, because the guarantor's credit support was never initially factored in, or the risk rating is adjusted to reflect that uncertainty or deterioration. Accordingly, a guarantor's ultimate failure to perform or a lack of legal enforcement of the guarantee does not materially impact the allowance for loan losses, as there is typically no further significant adjustment of the loan's risk rating at that time. Where Citi is not seeking performance under the guarantee contract, it provides for loan losses as if the loans were non-performing and not guaranteed.

#### *Consumer loans*

For Consumer loans, each portfolio of non-modified smaller-balance, homogeneous loans is independently evaluated by product type (e.g., residential mortgage, credit card, etc.) for impairment in accordance with ASC 450-20. The allowance for loan losses attributed to these loans is established via a process that estimates the probable losses inherent in the specific portfolio. This process includes migration analysis, in which

historical delinquency and credit loss experience is applied to the current aging of the portfolio, together with analyses that reflect current and anticipated economic conditions, including changes in housing prices and unemployment trends. Citi's allowance for loan losses under ASC 450-20 only considers contractual principal amounts due, except for credit card loans where estimated loss amounts related to accrued interest receivable are also included.

Management also considers overall portfolio indicators, including historical credit losses, delinquent, non-performing, and classified loans, trends in volumes and terms of loans, an evaluation of overall credit quality, the credit process, including lending policies and procedures, and economic, geographical, product and other environmental factors.

Separate valuation allowances are determined for impaired smaller-balance homogeneous loans whose terms have been modified in a troubled debt restructuring (TDR). Long-term modification programs as well as short-term (less than 12 months) modifications originated from January 1, 2011 that provide concessions (such as interest rate reductions) to borrowers in financial difficulty are reported as TDRs. In addition, loans included in the U.S. Treasury's Home Affordable Modification Program (HAMP) trial period at December 31, 2011 are reported as TDRs. The allowance for loan losses for TDRs is determined in accordance with ASC 310-10-35 considering all available evidence, including, as appropriate, the present value of the expected future cash flows discounted at the loan's original contractual effective rate, the secondary market value of the loan and the fair value of collateral less disposal costs. These expected cash flows incorporate modification program default rate assumptions. The original contractual effective rate for credit card loans is the pre-modification rate, which may include interest rate increases under the original contractual agreement with the borrower.

Where short-term concessions have been granted prior to January 1, 2011, the allowance for loan losses is materially consistent with the requirements of ASC 310-10-35.

Valuation allowances for commercial market loans, which are classifiably managed Consumer loans, are determined in the same manner as for Corporate loans and are described in more detail in the following section. Generally, an asset-specific component is calculated under ASC 310-10-35 on an individual basis for larger-balance, non-homogeneous loans that are considered impaired and the allowance for the remainder of the classifiably managed Consumer loan portfolio is calculated under ASC 450 using a statistical methodology, supplemented by management adjustment.

#### **Reserve Estimates and Policies**

Management provides reserves for an estimate of probable losses inherent in the funded loan portfolio on the balance sheet in the form of an allowance for loan losses. These reserves are established in accordance with Citigroup's credit reserve policies, as approved by the Audit Committee of the Board of Directors. Citi's Chief Risk Officer and Chief Financial Officer review the adequacy of the credit loss reserves each quarter with representatives from the risk management and finance staffs for each applicable business area. Applicable business areas include those having classifiably managed

portfolios, where internal credit-risk ratings are assigned (primarily *Institutional Clients Group* and *Global Consumer Banking*) or modified Consumer loans, where concessions were granted due to the borrowers' financial difficulties.

The above-mentioned representatives covering these respective business areas present recommended reserve balances for their funded and unfunded lending portfolios along with supporting quantitative and qualitative data. The quantitative data include:

- *Estimated probable losses for non-performing, non-homogeneous exposures within a business line's classifiably managed portfolio and impaired smaller-balance homogeneous loans whose terms have been modified due to the borrowers' financial difficulties, and it was determined that a concession was granted to the borrower.* Consideration may be given to the following, as appropriate, when determining this estimate: (i) the present value of expected future cash flows discounted at the loan's original effective rate; (ii) the borrower's overall financial condition, resources and payment record; and (iii) the prospects for support from financially responsible guarantors or the realizable value of any collateral. In the determination of the allowance for loan losses for TDRs, management considers a combination of historical re-default rates, the current economic environment and the nature of the modification program when forecasting expected cash flows. When impairment is measured based on the present value of expected future cash flows, the entire change in present value is recorded in the *Provision for loan losses*.
- *Statistically calculated losses inherent in the classifiably managed portfolio for performing and de minimis non-performing exposures.* The calculation is based upon: (i) Citigroup's internal system of credit-risk ratings, which are analogous to the risk ratings of the major rating agencies; and (ii) historical default and loss data, including rating agency information regarding default rates from 1983 to 2010 and internal data dating to the early 1970s on severity of losses in the event of default.
- *Additional adjustments include:* (i) statistically calculated estimates to cover the historical fluctuation of the default rates over the credit cycle, the historical variability of loss severity among defaulted loans, and the degree to which there are large obligor concentrations in the global portfolio; and (ii) adjustments made for specific known items, such as current environmental factors and credit trends.

In addition, representatives from each of the risk management and finance staffs that cover business areas with delinquency-managed portfolios containing smaller-balance homogeneous loans present their recommended reserve balances based upon leading credit indicators, including loan delinquencies and changes in portfolio size as well as economic trends, including housing prices, unemployment and GDP. This methodology is applied separately for each individual product within each geographic region in which these portfolios exist.

This evaluation process is subject to numerous estimates and judgments. The frequency of default, risk ratings, loss recovery rates, the size and diversity of individual large credits, and the ability of borrowers with foreign currency obligations to obtain the foreign currency necessary for orderly debt servicing, among other things, are all taken into account during this review. Changes in these estimates could have a direct impact on the credit costs in any period and could result in a change in the allowance. Changes to the *Allowance for loan losses* are recorded in the *Provision for loan losses*.

#### **Allowance for Unfunded Lending Commitments**

A similar approach to the allowance for loan losses is used for calculating a reserve for the expected losses related to unfunded loan commitments and standby letters of credit. This reserve is classified on the balance sheet in *Other liabilities*. Changes to the allowance for unfunded lending commitments are recorded in the *Provision for unfunded lending commitments*.

#### **Mortgage Servicing Rights**

Mortgage servicing rights (MSRs) are recognized as intangible assets when purchased or when the Company sells or securitizes loans acquired through purchase or origination and retains the right to service the loans. Mortgage servicing rights are accounted for at fair value, with changes in value recorded in *Other Revenue* in the Company's Consolidated Statement of Income.

Additional information on the Company's MSRs can be found in Note 22 to the Consolidated Financial Statements.

#### **Consumer Mortgage—Representations and Warranties**

The majority of Citi's exposure to representation and warranty claims relates to its U.S. Consumer mortgage business within CitiMortgage.

When selling a loan, Citi makes various representations and warranties relating to, among other things, the following:

- Citi's ownership of the loan;
- the validity of the lien securing the loan;
- the absence of delinquent taxes or liens against the property securing the loan;
- the effectiveness of title insurance on the property securing the loan;
- the process used in selecting the loans for inclusion in a transaction;
- the loan's compliance with any applicable loan criteria established by the buyer; and
- the loan's compliance with applicable local, state and federal laws.

The specific representations and warranties made by Citi depend on the nature of the transaction and the requirements of the buyer. Market conditions and credit rating agency requirements may also affect representations and warranties and the other provisions to which Citi may agree in loan sales.

In the event of a breach of these representations and warranties, Citi may be required to either repurchase the mortgage loans with the identified defects (generally at unpaid principal balance plus accrued interest) or indemnify (“make-whole”) the investors for their losses. Citi’s representations and warranties are generally not subject to stated limits in amount or time of coverage.

In the case of a repurchase, Citi will bear any subsequent credit loss on the mortgage loan and the loan is typically considered a credit-impaired loan and accounted for under SOP 03-3, “Accounting for Certain Loans and Debt Securities Acquired in a Transfer” (now incorporated into ASC 310-30, *Receivables—Loans and Debt Securities Acquired with Deteriorated Credit Quality*) (SOP 03-3). These repurchases have not had a material impact on Citi’s non-performing loan statistics because credit-impaired purchased SOP 03-3 loans are not included in non-accrual loans, since they generally continue to accrue interest until write-off. Citi’s repurchases have primarily been from the U.S. government sponsored entities (GSEs).

Citi has recorded a reserve for its exposure to losses from the obligation to repurchase previously sold loans (referred to as the repurchase reserve) that is included in *Other liabilities* in the Consolidated Balance Sheet. In estimating the repurchase reserve, Citi considers reimbursements estimated to be received from third-party correspondent lenders and indemnification agreements relating to previous acquisitions of mortgage servicing rights. The estimated reimbursements are based on Citi’s analysis of its most recent collection trends and the financial solvency of the correspondents.

In the case of a repurchase of a credit-impaired SOP 03-3 loan, the difference between the loan’s fair value and unpaid principal balance at the time of the repurchase is recorded as a utilization of the repurchase reserve. Make-whole payments to the investor are also treated as utilizations and charged directly against the reserve. The repurchase reserve is estimated when Citi sells loans (recorded as an adjustment to the gain on sale, which is included in *Other revenue* in the Consolidated Statement of Income) and is updated quarterly. Any change in estimate is recorded in *Other revenue*.

The repurchase reserve is calculated by individual sales vintage (i.e., the year the loans were sold) and is based on various assumptions. These assumptions contain a level of uncertainty and risk that, if different from actual results, could have a material impact on the reserve amount. The most significant assumptions used to calculate the reserve levels are as follows:

- loan documentation requests;
- repurchase claims as a percentage of loan documentation requests;
- claims appeal success rate; and
- estimated loss per repurchase or make-whole.

### **Securities and Banking-Sponsored Legacy Private Label Residential Mortgage Securitizations—Representations and Warranties**

Legacy mortgage securitizations sponsored by Citi’s *S&B* business have represented a much smaller portion of Citi’s mortgage business.

The mortgages included in *S&B*-sponsored legacy securitizations were purchased from parties outside of *S&B*. Representations and warranties relating to the mortgage loans included in each trust issuing the securities were made either by Citi, by third-party sellers (which were also often the originators of the loans), or both. These representations and warranties were generally made or assigned to the issuing trust and related to, among other things, the following:

- the absence of fraud on the part of the borrower, the seller or any appraiser, broker or other party involved in the origination of the mortgage (which was sometimes wholly or partially limited to the knowledge of the representation and warranty provider);
- whether the mortgage property was occupied by the borrower as his or her principal residence;
- the mortgage’s compliance with applicable federal, state and local laws;
- whether the mortgage was originated in conformity with the originator’s underwriting guidelines; and
- detailed data concerning the mortgages that were included on the mortgage loan schedule.

In the event of a breach of its representations and warranties, Citi may be required either to repurchase the mortgage with the identified defects (generally at unpaid principal balance plus accrued interest) or indemnify the investors for their losses through make-whole payments.

To date, Citi has received actual claims for breaches of representations and warranties relating to only a small percentage of the mortgages included in these securitization transactions, although the pace of claims remains volatile and has recently increased.

### **Goodwill**

*Goodwill* represents the excess of acquisition cost over the fair value of net tangible and intangible assets acquired. Goodwill is subject to annual impairment tests, whereby Goodwill is allocated to the Company’s reporting units and an impairment is deemed to exist if the carrying value of a reporting unit exceeds its estimated fair value. Furthermore, on any business dispositions, Goodwill is allocated to the business disposed of based on the ratio of the fair value of the business disposed of to the fair value of the reporting unit.

### **Intangible Assets**

*Intangible assets*—including core deposit intangibles, present value of future profits, purchased credit card relationships, other customer relationships, and other intangible assets, but excluding MSRs—are amortized over their estimated useful lives. Intangible assets deemed to have indefinite useful lives, primarily certain asset management contracts

and trade names, are not amortized and are subject to annual impairment tests. An impairment exists if the carrying value of the indefinite-lived intangible asset exceeds its fair value. For other Intangible assets subject to amortization, an impairment is recognized if the carrying amount is not recoverable and exceeds the fair value of the Intangible asset.

#### **Other Assets and Other Liabilities**

*Other assets* include, among other items, loans held-for-sale, deferred tax assets, equity-method investments, interest and fees receivable, premises and equipment, repossessed assets, and other receivables. *Other liabilities* include, among other items, accrued expenses and other payables, deferred tax liabilities, and reserves for legal claims, taxes, unfunded lending commitments, repositioning reserves, and other matters.

#### **Other Real Estate Owned and Repossessed Assets**

Real estate or other assets received through foreclosure or repossession are generally reported in *Other assets*, net of a valuation allowance for selling costs and net of subsequent declines in fair value.

#### **Securitizations**

The Company primarily securitizes credit card receivables and mortgages. Other types of securitized assets include corporate debt instruments (in cash and synthetic form) and student loans.

There are two key accounting determinations that must be made relating to securitizations. Citi first makes a determination as to whether the securitization entity would be consolidated. Second, it determines whether the transfer of financial assets to the entity is considered a sale under GAAP. If the securitization entity is a VIE, the Company consolidates the VIE if it is the primary beneficiary.

The Company consolidates VIEs when it has both: (1) power to direct activities of the VIE that most significantly impact the entity's economic performance and (2) an obligation to absorb losses or right to receive benefits from the entity that could potentially be significant to the VIE.

For all other securitization entities determined not to be VIEs in which Citigroup participates, a consolidation decision is based on who has voting control of the entity, giving consideration to removal and liquidation rights in certain partnership structures. Only securitization entities controlled by Citigroup are consolidated.

Interests in the securitized and sold assets may be retained in the form of subordinated or senior interest-only strips, subordinated tranches, spread accounts, and servicing rights. In credit card securitizations, the Company retains a seller's interest in the credit card receivables transferred to the trusts, which is not in securitized form. In the case of consolidated securitization entities, including the credit card trusts, these retained interests are not reported on Citi's Consolidated Balance Sheet; rather, the securitized loans remain on the balance sheet. Substantially all of the Consumer loans sold or securitized through non-consolidated trusts by Citigroup are U.S. prime residential mortgage loans. Retained interests in non-consolidated mortgage securitization trusts are classified as *Trading Account Assets*, except for MSR which are included in *Mortgage Servicing Rights* on Citigroup's Consolidated Balance Sheet.

#### **Debt**

Short-term borrowings and long-term debt are accounted for at amortized cost, except where the Company has elected to report the debt instruments, including certain structured notes, at fair value or the debt is in a fair value hedging relationship.

#### **Transfers of Financial Assets**

For a transfer of financial assets to be considered a sale: the assets must have been isolated from the Company, even in bankruptcy or other receivership; the purchaser must have the right to pledge or sell the assets transferred or, if the purchaser is an entity whose sole purpose is to engage in securitization and asset-backed financing activities and that entity is constrained from pledging the assets it receives, each beneficial interest holder must have the right to sell the beneficial interests; and the Company may not have an option or obligation to reacquire the assets. If these sale requirements are met, the assets are removed from the Company's Consolidated Balance Sheet. If the conditions for sale are not met, the transfer is considered to be a secured borrowing, the assets remain on the Consolidated Balance Sheet, and the sale proceeds are recognized as the Company's liability. A legal opinion on a sale is generally obtained for complex transactions or where the Company has continuing involvement with assets transferred or with the securitization entity. For a transfer to be eligible for sale accounting, those opinions must state that the asset transfer is considered a sale and that the assets transferred would not be consolidated with the Company's other assets in the event of the Company's insolvency.

For a transfer of a portion of a financial asset to be considered a sale, the portion transferred must meet the definition of a participating interest. A participating interest must represent a pro rata ownership in an entire financial asset; all cash flows must be divided proportionally, with the same priority of payment; no participating interest in the transferred asset may be subordinated to the interest of another participating interest holder; and no party may have the right to pledge or exchange the entire financial asset unless all participating interest holders agree. Otherwise, the transfer is accounted for as a secured borrowing.

See Note 22 to the Consolidated Financial Statements for further discussion.

#### **Risk Management Activities—Derivatives Used for Hedging Purposes**

The Company manages its exposures to market rate movements outside its trading activities by modifying the asset and liability mix, either directly or through the use of derivative financial products, including interest-rate swaps, futures, forwards, and purchased options, as well as foreign-exchange contracts. These end-user derivatives are carried at fair value in *Other assets*, *Other liabilities*, *Trading account assets* and *Trading account liabilities*.

To qualify as an accounting hedge under the hedge accounting rules (versus a management hedge where hedge accounting is not sought), a derivative must be highly effective in offsetting the risk designated as being hedged. The hedge relationship must be formally documented at inception, detailing the particular risk management objective and strategy for the hedge, which includes the item and risk that is being hedged and the



derivative that is being used, as well as how effectiveness will be assessed and ineffectiveness measured. The effectiveness of these hedging relationships is evaluated on a retrospective and prospective basis, typically using quantitative measures of correlation with hedge ineffectiveness measured and recorded in current earnings.

If a hedge relationship is found to be ineffective, it no longer qualifies as an accounting hedge and hedge accounting would not be applied. Any gains or losses attributable to the derivatives, as well as subsequent changes in fair value, are recognized in *Other revenue* or *Principal transactions* with no offset on the hedged item, similar to trading derivatives.

The foregoing criteria are applied on a decentralized basis, consistent with the level at which market risk is managed, but are subject to various limits and controls. The underlying asset, liability or forecasted transaction may be an individual item or a portfolio of similar items.

For fair value hedges, in which derivatives hedge the fair value of assets or liabilities, changes in the fair value of derivatives are reflected in *Other revenue* or *Principal transactions*, together with changes in the fair value of the hedged item related to the hedged risk. These are expected to, and generally do, offset each other. Any net amount, representing hedge ineffectiveness, is reflected in current earnings. Citigroup's fair value hedges are primarily hedges of fixed-rate long-term debt and available-for-sale securities.

For cash flow hedges, in which derivatives hedge the variability of cash flows related to floating- and fixed-rate assets, liabilities or forecasted transactions, the accounting treatment depends on the effectiveness of the hedge. To the extent these derivatives are effective in offsetting the variability of the hedged cash flows, the effective portion of the changes in the derivatives' fair values will not be included in current earnings, but is reported in *Accumulated other comprehensive income (loss)*. These changes in fair value will be included in earnings of future periods when the hedged cash flows impact earnings. To the extent these derivatives are not effective, changes in their fair values are immediately included in *Other revenue*. Citigroup's cash flow hedges primarily include hedges of floating-rate debt, as well as rollovers of short-term fixed-rate liabilities and floating-rate liabilities and forecasted debt issuances.

For net investment hedges in which derivatives hedge the foreign currency exposure of a net investment in a foreign operation, the accounting treatment will similarly depend on the effectiveness of the hedge. The effective portion of the change in fair value of the derivative, including any forward premium or discount, is reflected in *Accumulated other comprehensive income (loss)* as part of the foreign currency translation adjustment.

End-user derivatives that are economic hedges, rather than qualifying for hedge accounting, are also carried at fair value, with changes in value included in *Principal transactions* or *Other revenue*. Citigroup often uses economic hedges when qualifying for hedge accounting would be too complex or operationally burdensome; examples are hedges of the credit risk component of commercial loans and loan commitments. Citigroup periodically evaluates its hedging strategies in other areas and may designate

either a qualifying hedge or an economic hedge, after considering the relative cost and benefits. Economic hedges are also employed when the hedged item itself is marked to market through current earnings, such as hedges of commitments to originate one-to-four-family mortgage loans to be held for sale and MSRs.

For those accounting hedge relationships that are terminated or when hedge designations are removed, the hedge accounting treatment described in the paragraphs above is no longer applied. Instead, the end-user derivative is terminated or transferred to the trading account. For fair value hedges, any changes in the fair value of the hedged item remain as part of the basis of the asset or liability and are ultimately reflected as an element of the yield. For cash flow hedges, any changes in fair value of the end-user derivative remain in *Accumulated other comprehensive income (loss)* and are included in earnings of future periods when the hedged cash flows impact earnings. However, if it becomes probable that the hedged forecasted transaction will not occur, any amounts that remain in *Accumulated other comprehensive income (loss)* are immediately reflected in *Other revenue*.

### **Employee Benefits Expense**

Employee benefits expense includes current service costs of pension and other postretirement benefit plans, which are accrued on a current basis, contributions and unrestricted awards under other employee plans, the amortization of restricted stock awards and costs of other employee benefits.

### **Stock-Based Compensation**

The Company recognizes compensation expense related to stock and option awards over the requisite service period, generally based on the instruments' grant date fair value, reduced by expected forfeitures. Compensation cost related to awards granted to employees who meet certain age plus years-of-service requirements (retirement eligible employees) is accrued in the year prior to the grant date, in the same manner as the accrual for cash incentive compensation. Certain stock awards with performance conditions or certain clawback provisions are subject to variable accounting, pursuant to which the associated charges fluctuate with changes in Citigroup's stock price.

### **Income Taxes**

The Company is subject to the income tax laws of the U.S., its states and municipalities and those of the foreign jurisdictions in which the Company operates. These tax laws are complex and subject to different interpretations by the taxpayer and the relevant governmental taxing authorities. In establishing a provision for income tax expense, the Company must make judgments and interpretations about the application of these inherently complex tax laws. The Company must also make estimates about when in the future certain items will affect taxable income in the various tax jurisdictions, both domestic and foreign.

Disputes over interpretations of the tax laws may be subject to review/adjudication by the court systems of the various tax jurisdictions or may be settled with the taxing authority upon examination or audit. The Company treats interest and penalties on income taxes as a component of *Income tax expense*.

Deferred taxes are recorded for the future consequences of events that have been recognized for financial statements or tax returns, based upon enacted tax laws and rates. Deferred tax assets are recognized subject to management's judgment that realization is more likely than not. FASB Interpretation No. 48, "Accounting for Uncertainty in Income Taxes" (FIN 48) (now incorporated into ASC 740, Income Taxes), sets out a consistent framework to determine the appropriate level of tax reserves to maintain for uncertain tax positions. This interpretation uses a two-step approach wherein a tax benefit is recognized if a position is more likely than not to be sustained. The amount of the benefit is then measured to be the highest tax benefit that is greater than 50% likely to be realized. FIN 48 also sets out disclosure requirements to enhance transparency of an entity's tax reserves.

See Note 10 to the Consolidated Financial Statements for a further description of the Company's provision and related income tax assets and liabilities.

#### **Commissions, Underwriting and Principal Transactions**

Commissions revenues are recognized in income generally when earned. Underwriting revenues are recognized in income typically at the closing of the transaction. Principal transactions revenues are recognized in income on a trade-date basis. See Note 6 to the Consolidated Financial Statements for a description of the Company's revenue recognition policies for commissions and fees.

#### **Earnings per Share**

Earnings per share (EPS) is computed after deducting preferred stock dividends. The Company has granted restricted and deferred share awards with dividend rights that are considered to be participating securities, which are akin to a second class of common stock. Accordingly, a portion of Citigroup's earnings is allocated to those participating securities in the EPS calculation.

Basic earnings per share is computed by dividing income available to common stockholders after the allocation of dividends and undistributed earnings to the participating securities by the weighted average number of common shares outstanding for the period. Diluted earnings per share reflects the potential dilution that could occur if securities or other contracts to issue common stock were exercised. It is computed after giving consideration to the weighted average dilutive effect of the Company's stock options and warrants, convertible securities, T-DECs, and the shares that could have been issued under the Company's Management Committee Long-Term Incentive Plan and after the allocation of earnings to the participating securities.

All per share amounts and Citigroup shares outstanding for all periods reflect Citigroup's 1-for-10 reverse stock split, which was effective May 6, 2011.

#### **Use of Estimates**

Management must make estimates and assumptions that affect the Consolidated Financial Statements and the related footnote disclosures. Such estimates are used in connection with certain fair value measurements. See Note 25 to the Consolidated Financial Statements for further discussions on estimates used in the determination of fair value. The Company also uses estimates in determining consolidation decisions for special-purpose entities as discussed in Note 22. Moreover, estimates are significant in determining the amounts of other-than-temporary impairments, impairments of goodwill and other intangible assets, provisions for probable losses that may arise from credit-related exposures and probable and estimable losses related to litigation and regulatory proceedings, and tax reserves. While management makes its best judgment, actual amounts or results could differ from those estimates. Current market conditions increase the risk and complexity of the judgments in these estimates.

#### **Cash Flows**

Cash equivalents are defined as those amounts included in cash and due from banks. Cash flows from risk management activities are classified in the same category as the related assets and liabilities.

#### **Related Party Transactions**

The Company has related party transactions with certain of its subsidiaries and affiliates. These transactions, which are primarily short-term in nature, include cash accounts, collateralized financing transactions, margin accounts, derivative trading, charges for operational support and the borrowing and lending of funds, and are entered into in the ordinary course of business.

## ACCOUNTING CHANGES

### Credit Quality and Allowance for Credit Losses Disclosures

In July 2010, the FASB issued ASU No. 2010-20, *Receivables (Topic 310): Disclosures about Credit Quality of Financing Receivables and Allowance for Credit Losses*. The ASU required a greater level of disaggregated information about the allowance for credit losses and the credit quality of financing receivables. The period-end balance disclosure requirements for loans and the allowance for loan losses were effective for reporting periods ending on or after December 15, 2010 and were included in the Company's 2010 Annual Report on Form 10-K, while disclosures for activity during a reporting period in the loan and allowance for loan losses accounts were effective for reporting periods beginning on or after December 15, 2010 and were included in the Company's Forms 10-Q beginning with the first quarter of 2011 (see Notes 16 and 17 to the Consolidated Financial Statements). The troubled debt restructuring disclosure requirements that were part of this ASU became effective in the third quarter of 2011 (see below).

### Troubled Debt Restructurings (TDRs)

In April 2011, the FASB issued ASU No. 2011-02, *Receivables (Topic 310): A Creditor's Determination of whether a Restructuring is a Troubled Debt Restructuring*, to clarify the guidance for accounting for troubled debt restructurings. The ASU clarified the guidance on a creditor's evaluation of whether it has granted a concession and whether a debtor is experiencing financial difficulties, such as:

- Any shortfall in contractual loan payments is considered a concession.
- Creditors cannot assume that debt extensions at or above a borrower's original contractual rate do not constitute troubled debt restructurings because the new contractual rate could still be below the market rate.
- If a borrower doesn't have access to funds at a market rate for debt with characteristics similar to the restructured debt, that may indicate that the creditor has granted a concession.

- A borrower that is not currently in default may still be considered to be experiencing financial difficulty when payment default is considered "probable in the foreseeable future."

Effective in the third quarter of 2011, as a result of adopting ASU 2011-02, certain loans modified under short-term programs since January 1, 2011 that were previously measured for impairment under ASC 450 are now measured for impairment under ASC 310-10-35. At the end of the first interim period of adoption (September 30, 2011), the recorded investment in receivables previously measured under ASC 450 was \$1,170 million and the allowance for credit losses associated with those loans was \$467 million. The effect of adopting the ASU was approximately \$60 million.

### Change in Accounting for Embedded Credit Derivatives

In March 2010, the FASB issued ASU 2010-11, *Scope Exception Related to Embedded Credit Derivatives*. The ASU clarifies that certain embedded derivatives, such as those contained in certain securitizations, CDOs and structured notes, should be considered embedded credit derivatives subject to potential bifurcation and separate fair value accounting. The ASU allows any beneficial interest issued by a securitization vehicle to be accounted for under the fair value option at transition on July 1, 2010.

The Company has elected to account for certain beneficial interests issued by securitization vehicles under the fair value option that are included in the table below. Beneficial interests previously classified as held-to-maturity (HTM) were reclassified to available-for-sale (AFS) on June 30, 2010, because as of that reporting date, the Company did not have the intent to hold the beneficial interests until maturity.

The following table also shows the gross gains and gross losses that make up the pretax cumulative-effect adjustment to retained earnings for reclassified beneficial interests, recorded on July 1, 2010:

In millions of dollars at June 30, 2010	Amortized cost	July 1, 2010		Fair value
		Pretax cumulative effect adjustment to Retained earnings		
		Gross unrealized losses recognized in AOCI <sup>(1)</sup>	Gross unrealized gains recognized in AOCI	
Mortgage-backed securities				
Prime	\$ 390	\$ —	\$ 49	\$ 439
Alt-A	550	—	54	604
Subprime	221	—	6	227
Non-U.S. residential	2,249	—	38	2,287
Total mortgage-backed securities	\$ 3,410	\$ —	\$ 147	\$ 3,557
Asset-backed securities				
Auction rate securities	\$ 4,463	\$ 401	\$ 48	\$ 4,110
Other asset-backed	4,189	19	164	4,334
Total asset-backed securities	\$ 8,652	\$ 420	\$ 212	\$ 8,444
Total reclassified debt securities	\$12,062	\$ 420	\$ 359	\$12,001

(1) All reclassified debt securities with gross unrealized losses were assessed for other-than-temporary-impairment as of June 30, 2010, including an assessment of whether the Company intends to sell the security. For securities that the Company intends to sell, impairment charges of \$176 million were recorded in earnings in the second quarter of 2010.

Beginning July 1, 2010, the Company elected to account for these beneficial interests under the fair value option for various reasons, including:

- (1) To reduce the operational burden of assessing beneficial interests for bifurcation under the guidance in the ASU;
- (2) Where bifurcation would otherwise be required under the ASU, to avoid the complicated operational requirements of bifurcating the embedded derivatives from the host contracts and accounting for each separately. The Company reclassified substantially all beneficial interests where bifurcation would otherwise be required under the ASU; and
- (3) To permit more economic hedging strategies without generating volatility in reported earnings.

#### **Additional Disclosures Regarding Fair Value Measurements**

In January 2010, the FASB issued ASU 2010-06, *Improving Disclosures about Fair Value Measurements*. The ASU requires disclosure of the amounts of significant transfers in and out of Levels 1 and 2 of the fair value hierarchy and the reasons for the transfers. The disclosures are effective for reporting periods beginning after December 15, 2009. Additionally, disclosures of the gross purchases, sales, issuances and settlements activity in Level 3 of the fair value measurement hierarchy are required for fiscal years beginning after December 15, 2010. The Company adopted ASU 2010-06 as of January 1, 2010. The required disclosures are included in Note 25 to the Consolidated Financial Statements.

#### **Elimination of Qualifying Special Purpose Entities (QSPEs) and Changes in the Consolidation Model for VIEs**

In June 2009, the FASB issued SFAS No. 166, *Accounting for Transfers of Financial Assets, an amendment of FASB Statement No. 140* (SFAS 166, now incorporated into ASC Topic 860) and SFAS No. 167, *Amendments to FASB Interpretation No. 46(R)* (SFAS 167, now incorporated into ASC Topic 810). Citigroup adopted both standards on January 1, 2010. Citigroup has elected to apply SFAS 166 and SFAS 167 prospectively. Accordingly, prior periods have not been restated.

SFAS 166 eliminates the concept of QSPEs from U.S. GAAP and amends the guidance on accounting for transfers of financial assets. SFAS 167 details three key changes to the consolidation model. First, former QSPEs are now included in the scope of SFAS 167. Second, the FASB has changed the method of analyzing which party to a VIE should consolidate the VIE (known as the primary beneficiary) to a qualitative determination of which party to the VIE has “power,” combined with potentially significant benefits or losses, instead of the previous quantitative risks and rewards model. The party that has “power” has the ability to direct the activities of the VIE that most significantly impact the VIE’s economic performance. Third, the new standard requires that the primary beneficiary analysis be re-evaluated whenever circumstances change. The previous rules required reconsideration of the primary beneficiary only when specified reconsideration events occurred.

As a result of implementing these new accounting standards, Citigroup consolidated certain of the VIEs and former QSPEs with which it had involvement on January 1, 2010. Further, certain asset transfers, including transfers of portions of assets, that would have been considered sales under SFAS 140 are considered secured borrowings under the new standards.

In accordance with SFAS 167, Citigroup employed three approaches for newly consolidating certain VIEs and former QSPEs as of January 1, 2010. The first approach requires initially measuring the assets, liabilities, and noncontrolling interests of the VIEs and former QSPEs at their carrying values (the amounts at which the assets, liabilities, and noncontrolling interests would have been carried in the Consolidated Financial Statements, if Citigroup had always consolidated these VIEs and former QSPEs). The second approach measures assets at their unpaid principal amount, and is applied when determining carrying values is not practicable. The third approach is to elect the fair value option, in which all of the financial assets and liabilities of certain designated VIEs and former QSPEs are recorded at fair value upon adoption of SFAS 167 and continue to be marked to market thereafter, with changes in fair value reported in earnings.

Citigroup consolidated all required VIEs and former QSPEs, as of January 1, 2010, at carrying values or unpaid principal amounts, except for certain private label residential mortgage and mutual fund deferred sales commissions VIEs, for which the fair value option was elected. The following tables present the impact of adopting these new accounting standards applying these approaches.

The incremental impact of these changes on GAAP assets and resulting risk-weighted assets for those VIEs and former QSPEs that were consolidated or deconsolidated for accounting purposes as of January 1, 2010 was as follows:

<i>In billions of dollars</i>	<b>Incremental</b>	
	<b>GAAP assets</b>	<b>Risk- weighted assets<sup>(1)</sup></b>
<b>Impact of consolidation</b>		
Credit cards	\$ 86.3	\$ 0.8
Commercial paper conduits	28.3	13.0
Student loans	13.6	3.7
Private label Consumer mortgages	4.4	1.3
Municipal tender option bonds	0.6	0.1
Collateralized loan obligations	0.5	0.5
Mutual fund deferred sales commissions	0.5	0.5
Subtotal	\$ 134.2	\$ 19.9
<b>Impact of deconsolidation</b>		
Collateralized debt obligations <sup>(2)</sup>	\$ 1.9	\$ 3.6
Equity-linked notes <sup>(3)</sup>	1.2	0.5
<b>Total</b>	<b>\$ 137.3</b>	<b>\$ 24.0</b>

- (1) The net increase in risk-weighted assets (RWA) was \$10 billion, principally reflecting the deduction from gross RWA of \$13 billion of loan loss reserves (LLR) recognized from the adoption of SFAS 166/167, which exceeded the 1.25% limitation on LLRs includable in Tier 2 Capital.
- (2) The implementation of SFAS 167 resulted in the deconsolidation of certain synthetic and cash collateralized debt obligation (CDO) VIEs that were previously consolidated under the requirements of ASC 810 (FIN 46(R)). Due to the deconsolidation of these synthetic CDOs, Citigroup's Consolidated Balance Sheet now reflects the recognition of current receivables and payables related to purchased and written credit default swaps entered into with these VIEs, which had previously been eliminated in consolidation. The deconsolidation of certain cash CDOs has a minimal impact on GAAP assets, but causes a sizable increase in risk-weighted assets. The impact on risk-weighted assets results from replacing, in Citigroup's trading account, largely investment grade securities owned by these VIEs when consolidated, with Citigroup's holdings of non-investment grade or unrated securities issued by these VIEs when deconsolidated.
- (3) Certain equity-linked note client intermediation transactions that had previously been consolidated under the requirements of ASC 810 (FIN 46 (R)) because Citigroup had repurchased and held a majority of the notes issued by the VIE were deconsolidated with the implementation of SFAS 167, because Citigroup does not have the power to direct the activities of the VIE that most significantly impact the VIE's economic performance. Upon deconsolidation, Citigroup's Consolidated Balance Sheet reflects both the equity-linked notes issued by the VIEs and held by Citigroup as trading assets, as well as related trading liabilities in the form of prepaid equity derivatives. These trading assets and trading liabilities were formerly eliminated in consolidation.

The following table reflects the incremental impact of adopting SFAS 166/167 on Citigroup's GAAP assets, liabilities, and stockholders' equity.

<i>In billions of dollars</i>	<i>January 1, 2010</i>
<b>Assets</b>	
Trading account assets	\$ (9.9)
Investments	(0.6)
Loans	159.4
Allowance for loan losses	(13.4)
Other assets	1.8
<b>Total assets</b>	<b>\$ 137.3</b>
<b>Liabilities</b>	
Short-term borrowings	\$ 58.3
Long-term debt	86.1
Other liabilities	1.3
<b>Total liabilities</b>	<b>\$ 145.7</b>
<b>Stockholders' equity</b>	
Retained earnings	\$ (8.4)
<b>Total stockholders' equity</b>	<b>\$ (8.4)</b>
<b>Total liabilities and stockholders' equity</b>	<b>\$ 137.3</b>

The preceding tables reflect: (i) the portion of the assets of former QSPEs to which Citigroup, acting as principal, had transferred assets and received sales treatment prior to January 1, 2010 (totaling approximately \$712.0 billion), and (ii) the assets of significant VIEs as of January 1, 2010 with which Citigroup was involved (totaling approximately \$219.2 billion) that were previously unconsolidated and are required to be consolidated under the new accounting standards. Due to the variety of transaction structures and the level of Citigroup's involvement in individual former QSPEs and VIEs, only a portion of the former QSPEs and VIEs with which the Company was involved were required to be consolidated.

In addition, the cumulative effect of adopting these new accounting standards as of January 1, 2010 resulted in an aggregate after-tax charge to *Retained earnings* of \$8.4 billion, reflecting the net effect of an overall pretax charge to *Retained earnings* (primarily relating to the establishment of loan loss reserves and the reversal of residual interests held) of \$13.4 billion and the recognition of related deferred tax assets amounting to \$5.0 billion.

### **Non-Consolidation of Certain Investment Funds**

The FASB issued Accounting Standards Update No. 2010-10, *Consolidation (Topic 810), Amendments for Certain Investment Funds* (ASU 2010-10) in the first quarter of 2010. ASU 2010-10 provides a deferral of the requirements of SFAS 167 where the following criteria are met:

- The entity being evaluated for consolidation is an investment company, as defined in ASC 946-10, Financial Services—Investment Companies, or an entity for which it is acceptable based on industry practice to apply measurement principles that are consistent with an investment company;
- The reporting enterprise does not have an explicit or implicit obligation to fund losses of the entity that could potentially be significant to the entity; and
- The entity being evaluated for consolidation is not:
  - a securitization entity;
  - an asset-backed financing entity; or
  - an entity that was formerly considered a qualifying special-purpose entity.

The Company has determined that a majority of the investment vehicles managed by Citigroup are provided a deferral from the requirements of SFAS 167 because they meet these criteria. These vehicles continue to be evaluated under the requirements of FIN 46(R) (ASC 810-10), prior to the implementation of SFAS 167.

Where the Company has determined that certain investment vehicles are subject to the consolidation requirements of SFAS 167, the consolidation conclusions reached upon initial application of SFAS 167 are consistent with the consolidation conclusions reached under the requirements of ASC 810-10, prior to the implementation of SFAS 167.

### **Investments in Certain Entities that Calculate Net Asset Value per Share**

As of December 31, 2009, the Company adopted Accounting Standards Update (ASU) No. 2009-12, *Investments in Certain Entities that Calculate Net Asset Value per Share (or its Equivalent)*, which provides guidance on measuring the fair value of certain alternative investments. The ASU permits entities to use net asset value as a practical expedient to measure the fair value of their investments in certain investment funds. The ASU also requires additional disclosures regarding the nature and risks of such investments and provides guidance on the classification of such investments as Level 2 or Level 3 of the fair value hierarchy. This ASU did not have a material impact on the Company's accounting for its investments in alternative investment funds.

### **Multiple Foreign Exchange Rates**

In May 2010, the FASB issued ASU 2010-19, *Foreign Currency Issues: Multiple Foreign Currency Exchange Rates*. The ASU requires certain disclosure in situations when an entity's reported balances in U.S. dollar monetary assets held by its foreign entities differ from the actual U.S. dollar-denominated balances due to different foreign exchange rates used in remeasurement and translation. The ASU also clarifies the reporting for the difference between the reported balances and the U.S. dollar-denominated balances upon the initial adoption of highly inflationary accounting. The ASU does not have a material impact on the Company's accounting.

### **Effect of a Loan Modification When the Loan Is Part of a Pool Accounted for as a Single Asset (ASU No. 2010-18)**

In April 2010, the FASB issued ASU No. 2010-18, *Effect of a Loan Modification When the Loan is Part of a Pool Accounted for as a Single Asset*. As a result of the amendments in this ASU, modifications of loans that are accounted for within a pool do not result in the removal of those loans from the pool, even if the modification of those loans would otherwise be considered a troubled debt restructuring. An entity will continue to be required to consider whether the pool of assets in which the loan is included is impaired if expected cash flows for the pool change. The ASU was effective for reporting periods ending on or after July 15, 2010. The ASU had no material effect on the Company's financial statements.

### **Measuring Liabilities at Fair Value**

As of September 30, 2009, the Company adopted ASU No. 2009-05, *Measuring Liabilities at Fair Value*. This ASU provides clarification that in circumstances in which a quoted price in an active market for the identical liability is not available, a reporting entity is required to measure fair value using one or more of the following techniques:

- a valuation technique that uses quoted prices for similar liabilities (or an identical liability) when traded as assets; or
- another valuation technique that is consistent with the principles of ASC 820.

This ASU also clarifies that both a quoted price in an active market for the identical liability at the measurement date and the quoted price for the identical liability when traded as an asset in an active market when no adjustments to the quoted price of the asset are required are Level 1 fair value measurements. This ASU did not have a material impact on the Company's fair value measurements.

### **Other-Than-Temporary Impairments on Investment Securities**

In April 2009, the FASB issued FSP FAS 115-2 and FAS 124-2, *Recognition and Presentation of Other-Than-Temporary Impairments* (FSP FAS 115-2) (now ASC 320-10-35-34, *Investments—Debt and Equity Securities: Recognition of an Other-Than-Temporary Impairment*), which amends the recognition guidance for other-than-temporary impairments (OTTI) of debt securities and expands the financial statement disclosures for OTTI on debt and equity securities. Citigroup adopted the FSP in the first quarter of 2009.

As a result of the FSP, the Company's Consolidated Statement of Income reflects the full impairment (that is, the difference between the security's amortized cost basis and fair value) on debt securities that the Company intends to sell or would more-likely-than-not be required to sell before the expected recovery of the amortized cost basis. For available-for-sale (AFS) and held-to-maturity (HTM) debt securities that management has no intent to sell and believes that it more-likely-than-not will not be required to sell prior to recovery, only the credit loss component of the impairment is recognized in earnings, while the rest of the fair value loss is recognized in *Accumulated other comprehensive income* (AOCI). The credit loss component recognized in earnings is identified as the amount of principal cash flows not expected to be received over the remaining term of the security as projected using the Company's cash flow projections and its base assumptions. As a result of the adoption of the FSP, Citigroup's income in the first quarter of 2009 was higher by \$631 million on a pretax basis (\$391 million on an after-tax basis) and AOCI was decreased by a corresponding amount.

The cumulative effect of the change included an increase in the opening balance of *Retained earnings* at January 1, 2009 of \$665 million on a pretax basis (\$413 million after-tax). See Note 15 to the Consolidated Financial Statements for disclosures related to the Company's investment securities and OTTI.

### **Noncontrolling Interests in Subsidiaries**

In December 2007, the FASB issued Statement No. 160, *Noncontrolling Interests in Consolidated Financial Statements* (now ASC 810-10-45-15, *Consolidation—Noncontrolling Interests in a Subsidiary*), which establishes standards for the accounting and reporting of noncontrolling interests in subsidiaries (previously called minority interests) in consolidated financial statements and for the loss of control of subsidiaries. The Standard requires that the equity interest of noncontrolling shareholders, partners, or other equity holders in subsidiaries be presented as a separate item in *Total equity*, rather than as a liability. After the initial adoption, when a subsidiary is deconsolidated, any retained noncontrolling equity investment in the former subsidiary must be measured at fair value at the date of deconsolidation.

The gain or loss on the deconsolidation of the subsidiary is measured using the fair value of the remaining investment, rather than the previous carrying amount of that retained investment.

Citigroup adopted the Standard on January 1, 2009. As a result, \$2.392 billion of noncontrolling interests were reclassified from *Other liabilities to Total equity*.

### **DVA Accounting Misstatement**

In January 2010, the Company determined that an error existed in the process used to value certain liabilities for which the Company elected the fair value option (FVO). The error related to a calculation intended to measure the impact on the liability's fair value attributable to Citigroup's credit spreads. Because of the error in the process, both an initial Citi contractual credit spread and an initial own-credit valuation adjustment were being included at the time of issuance of new Citi FVO debt. The own-credit valuation adjustment was properly included; therefore, the initial Citi contractual credit spread should have been excluded. (See Note 26 to the Consolidated Financial Statements for a description of own-credit valuation adjustments.) The cumulative effect of this error from January 1, 2007 (the date that SFAS 157 (ASC 820), requiring the valuation of own-credit for FVO liabilities, was adopted) through December 31, 2008 was to overstate income and retained earnings by \$204 million (\$330 million on a pretax basis). The impact of this adjustment was determined not to be material to the Company's results of operations and financial position for any previously reported period. Consequently, in the accompanying financial statements, the cumulative effect through December 31, 2008 was recorded in 2009.

## **FUTURE APPLICATION OF ACCOUNTING STANDARDS**

### **Repurchase Agreements - Assessment of Effective Control**

In April 2011, the FASB issued ASU No. 2011-03, *Transfers and Servicing (Topic 860) – Reconsideration of Effective Control for Repurchase Agreements*. The amendments in the ASU remove from the assessment of effective control: (1) the criterion requiring the transferor to have the ability to repurchase or redeem the financial assets on substantially the agreed terms, even in the event of default by the transferee, and (2) the collateral maintenance implementation guidance related to that criterion. Other criteria applicable to the assessment of effective control are not changed by the amendments in the ASU.

The ASU became effective for Citigroup on January 1, 2012. The guidance is to be applied prospectively to transactions or modifications of existing transactions that occur on or after the effective date. The ASU did not have a material effect on the Company's financial statements. A nominal amount of the Company's repurchase transactions are currently accounted for as sales, because of a reduction in initial margin or restriction in daily maintenance margin. Such transactions will be accounted for as financing transactions if executed on or after January 1, 2012.

### **Fair Value Measurement**

In May 2011, the FASB issued ASU No. 2011-04, *Fair Value Measurement (Topic 820): Amendments to Achieve Common Fair Value Measurement and Disclosure Requirements in U.S. GAAP and IFRS*. The amendment creates a common definition of fair value for U.S. GAAP and IFRS and aligns the measurement and disclosure requirements. It requires significant additional disclosures both of a qualitative and quantitative nature, particularly on those instruments measured at fair value that are classified in Level 3 of the fair value hierarchy. Additionally, the amendment provides guidance on when it is appropriate to measure fair value on a portfolio basis and expands the prohibition on valuation adjustments from Level 1 to all levels of the fair value hierarchy where the size of the Company's position is a characteristic of the adjustment. The amendment became effective for Citigroup on January 1, 2012. As a result of implementing the prohibition on valuation adjustments where the size of the Company's position is a characteristic, the Company will release reserves of approximately \$125 million, increasing pretax income in the first quarter of 2012.

### **Deferred Asset Acquisition Costs**

In October 2010, the FASB issued ASU No. 2010-26, *Financial Services – Insurance (Topic 944): Accounting for Costs Associated with Acquiring or Renewing Insurance Contracts*. The ASU amends the guidance for insurance entities that requires deferral and subsequent amortization of certain costs incurred during the acquisition of new or renewed insurance contracts, commonly referred to as deferred acquisition costs (DAC). The new guidance limits DAC to those costs directly related to the successful acquisition of insurance contracts; all other acquisition-related costs must be expensed as incurred. Under current guidance, DAC consists of those costs that vary with, and primarily relate to, the acquisition of insurance contracts. The amendment became effective for Citigroup on January 1, 2012. The Company continues to evaluate the impact of adopting this statement.

### **Offsetting**

In December 2011, the FASB issued Accounting Standards Update No. 2011-11—*Balance Sheet (Topic 210): Disclosures about Offsetting Assets and Liabilities*. The standard requires new disclosures about certain financial instruments and derivative instruments that are either offset in the balance sheet (presented on a net basis) or subject to an enforceable master netting arrangement or similar arrangement. The standard requires disclosures that provide both gross and net information in the notes to the financial statements for relevant assets and liabilities. This ASU does not change the existing offsetting eligibility criteria or the permitted balance sheet presentation for those instruments that meet the eligibility criteria. The new disclosure requirements should enhance comparability between those companies that prepare their financial statements on the basis of U.S. GAAP and those that prepare their financial statements in accordance with IFRS. For many financial institutions, the differences in the offsetting requirements between U.S. GAAP and IFRS result in a significant difference in the amounts presented in the balance sheets prepared in accordance with U.S. GAAP and IFRS. The disclosure standard will become effective for annual and quarterly periods beginning January 1, 2013. The disclosures are required retrospectively for all comparative periods presented.

### **Potential Amendments to Current Accounting Standards**

The FASB and IASB, either jointly or separately, are currently working on several major projects, including amendments to existing accounting standards governing financial instruments, lease accounting, consolidation and investment companies. As part of the joint financial instruments project, the FASB is proposing sweeping changes to the classification and measurement of financial instruments, hedging and impairment guidance. The FASB is also working on a joint project that would require all leases to be capitalized on the balance sheet. Additionally, the FASB has issued a proposal on principal-agent considerations that would change the way the Company needs to evaluate whether to consolidate VIEs and non-VIE partnerships. Furthermore, the FASB has issued a proposed Accounting Standards Update that would change the criteria used to determine whether an entity is subject to the accounting and reporting requirements of an investment company. The principal-agent consolidation proposal would require all VIEs, including those that are investment companies, to be evaluated for consolidation under the same requirements.

In addition to the major projects, the FASB has also proposed changes regarding the Company's release of any cumulative translation adjustment into earnings when it ceases to have a controlling financial interest in certain groups of assets that constitute a business within a consolidated foreign subsidiary. All these projects may have significant impacts for the Company. Upon completion of the standards, the Company will need to re-evaluate its accounting and disclosures. However, due to ongoing deliberations of the standard-setters, the Company is currently unable to determine the effect of future amendments or proposals.



## 2. BUSINESS DIVESTITURES

The following divestitures occurred in 2009, 2010 and 2011 and do not qualify as *Discontinued operations*. Divestitures that qualified as *Discontinued operations* are discussed in Note 3 to the Consolidated Financial Statements.

### Sale of Primerica

In April 2010, Citi completed the IPO of Primerica, which was part of Citi Holdings, and sold approximately 34% to public investors. Also in April 2010, Citi completed the sale of approximately 22% of Primerica to Warburg Pincus, a private equity firm. Citi contributed 4% of the Primerica shares to Primerica for employee and agent stock-based awards immediately prior to the sales. Citi retained an approximate 40% interest in Primerica after the sales and recorded the investment under the equity method. Citi recorded an after-tax gain on sale of \$26 million.

Concurrent with the sale of the shares, Citi entered into co-insurance agreements with Primerica to reinsure up to 90% of the risk associated with the in-force insurance policies. During 2011, Citi sold its remaining shares in Primerica for an after-tax loss of \$11 million.

### Sale of Phibro LLC

On December 31, 2009, the Company sold 100% of its interest in Phibro LLC, which was part of Citicorp—*Securities and Banking*, to Occidental Petroleum Corporation for a purchase price equal to approximately the net asset value of the business. The decision to sell Phibro was the outcome of an evaluation of a variety of alternatives and was consistent with Citi's core strategy of a client-centered business model. The sale of Phibro did not affect Citi's client-facing commodities business lines, which continue to operate and serve the needs of Citi's clients throughout the world.

### Sale of Citi's Nikko Asset Management Business and Trust and Banking Corporation

On October 1, 2009, the Company completed the sale of its entire stake in Nikko Asset Management (Nikko AM) to the Sumitomo Trust and Banking Co., Ltd. (Sumitomo Trust) and completed the sale of Nikko Citi Trust and Banking Corporation (Nikko Citi Trust) to Nomura Trust & Banking Co. Ltd. Nikko AM and Nikko Citi Trust were part of Citi Holdings.

The Nikko AM transaction was valued at 120 billion yen (U.S. \$1.3 billion at an exchange rate of 89.60 yen to U.S. \$1.00 as of September 30, 2009). The Company received all-cash consideration of 75.6 billion yen (U.S. \$844 million), after certain deal-related expenses and adjustments, for its 64% beneficial ownership interest in Nikko AM. Sumitomo Trust also acquired the beneficial ownership interests in Nikko AM held by various minority investors in Nikko AM, bringing Sumitomo Trust's total ownership stake in Nikko AM to 98.55% at closing.

For the sale of Nikko Citi Trust, the Company received all-cash consideration of 19 billion yen (U.S. \$212 million at an exchange rate of 89.60 yen to U.S. \$1.00 as of September 30, 2009) as part of the transaction.

### Retail Partner Cards Sales

During 2009, Citigroup sold its Financial Institutions (FI) and Diners Club North America credit card businesses. Total credit card receivables disposed of in these transactions was approximately \$2.2 billion. During 2010, Citigroup sold its Canadian MasterCard business and U.S. retail sales finance portfolios. Total credit card receivables disposed of in these transactions was approximately \$3.6 billion. Each of these businesses was in Citi Holdings.

### Joint Venture with Morgan Stanley

On June 1, 2009, Citi and Morgan Stanley established a joint venture (JV) that combined the Global Wealth Management platform of Morgan Stanley with Citigroup's Smith Barney, Quilter and Australia private client networks. Citi sold 100% of these businesses to Morgan Stanley in exchange for a 49% stake in the JV and an upfront cash payment of \$2.75 billion. Citigroup recorded a pretax gain of approximately \$11.1 billion (\$6.7 billion after-tax) on this sale. Both Morgan Stanley and Citi will access the JV for retail distribution, and each firm's institutional businesses will continue to execute order flow from the JV.

Citigroup's 49% ownership in the JV is recorded as an equity method investment. In determining the value of its 49% interest in the JV, Citigroup utilized the assistance of an independent third-party valuation firm upon acquisition and utilized both the income and the market approaches.

### 3. DISCONTINUED OPERATIONS

#### Sale of Egg Banking PLC Credit Card Business

On March 1, 2011, the Company announced that Egg Banking plc (Egg), an indirect subsidiary which was part of the Citi Holdings segment, entered into a definitive agreement to sell its credit card business to Barclays PLC. The sale closed on April 28, 2011.

This sale is reported as discontinued operations for the full year of 2011 only. Prior periods were not reclassified due to the immateriality of the impact in those periods. An after-tax gain on sale of \$126 million was recognized upon closing. Egg operations had total assets and total liabilities of approximately \$2.7 billion and \$39 million, respectively, at the time of sale.

Summarized financial information for *Discontinued operations*, including cash flows, for the credit card operations related to Egg follows:

<i>In millions of dollars</i>	<b>2011</b>
<b>Total revenues, net of interest expense <sup>(1)</sup></b>	<b>\$ 340</b>
Income from discontinued operations	\$ 24
Gain on sale	143
Provision for income taxes	58
<b>Income from discontinued operations, net of taxes</b>	<b>\$ 109</b>

<i>In millions of dollars</i>	<b>2011</b>
Cash flows from operating activities	\$ (146)
Cash flows from investing activities	2,827
Cash flows from financing activities	(12)
<b>Net cash provided by discontinued operations</b>	<b>\$ 2,669</b>

(1) Total revenues include gain or loss on sale, if applicable.

#### Sale of The Student Loan Corporation

On September 17, 2010, the Company announced that The Student Loan Corporation (SLC), an indirect subsidiary that was 80% owned by Citibank and 20% owned by public shareholders, and which was part of the Citi Holdings segment, entered into definitive agreements that resulted in the divestiture of Citi's private student loan business and approximately \$31 billion of its approximate \$40 billion in assets to Discover Financial Services (Discover) and SLM Corporation (Sallie Mae). The transaction closed on December 31, 2010. As part of the transaction, Citi provided Sallie Mae with \$1.1 billion of seller-financing. Additionally, as part of the transactions, Citibank, N.A. purchased approximately \$8.6 billion of assets from SLC prior to the sale of SLC.

This sale was reported as discontinued operations for the third and fourth quarters of 2010 only. Prior periods were not reclassified due to the immateriality of the impact in those periods. The total 2010 impact from the sale of SLC resulted in an after-tax loss of \$427 million. SLC operations had total assets and total liabilities of approximately \$31 billion and \$29 billion, respectively, at the time of sale.

Summarized financial information for discontinued operations, including cash flows, related to the sale of SLC follows:

<i>In millions of dollars</i>	<b>2011</b>	2010 <sup>(1)</sup>
<b>Total revenues, net of interest expense <sup>(2)</sup></b>	<b>\$—</b>	<b>\$ (577)</b>
Income (loss) from discontinued operations	\$—	\$ 97
Loss on sale	—	(825)
Benefit for income taxes	—	(339)
<b>Loss from discontinued operations, net of taxes</b>	<b>\$—</b>	<b>\$ (389)</b>

<i>In millions of dollars</i>	<b>2011</b>	2010 <sup>(1)</sup>
Cash flows from operating activities	\$—	\$ 5,106
Cash flows from investing activities	—	1,532
Cash flows from financing activities	—	(6,483)
<b>Net cash provided by discontinued operations</b>	<b>\$—</b>	<b>\$ 155</b>

(1) Amounts reflect activity from July 1, 2010 through December 31, 2010 only.

(2) Total revenues include gain or loss on sale, if applicable.

### Sale of Nikko Cordial

On October 1, 2009 the Company announced the successful completion of the sale of Nikko Cordial Securities to Sumitomo Mitsui Banking Corporation. The transaction had a total cash value to Citi of 776 billion yen (U.S. \$8.7 billion at an exchange rate of 89.60 yen to U.S. \$1.00 as of September 30, 2009). The cash value was composed of the purchase price for the transferred business of 545 billion yen, the purchase price for certain Japanese-listed equity securities held by Nikko Cordial Securities of 30 billion yen, and 201 billion yen of excess cash derived through the repayment of outstanding indebtedness to Citi. After considering the impact of foreign exchange hedges of the proceeds of the transaction, the sale resulted in an immaterial gain in 2009. A total of about 7,800 employees were included in the transaction.

The Nikko Cordial operations had total assets and total liabilities of approximately \$24 billion and \$16 billion, respectively, at the time of sale, which were reflected in Citi Holdings prior to the sale.

Results for all of the Nikko Cordial businesses sold are reported as *Discontinued operations* for all periods presented.

Summarized financial information for *Discontinued operations*, including cash flows, related to the sale of Nikko Cordial is as follows:

<i>In millions of dollars</i>	2011	2010	2009
<b>Total revenues, net of interest expense <sup>(1)</sup></b>	<b>\$—</b>	<b>\$ 92</b>	<b>\$ 646</b>
Loss from discontinued operations	<b>\$—</b>	<b>\$ (7)</b>	<b>\$ (623)</b>
Gain on sale	—	94	97
Benefit for income taxes	—	(122)	(78)
<b>Income (loss) from discontinued operations, net of taxes</b>	<b>\$—</b>	<b>\$ 209</b>	<b>\$ (448)</b>
<i>In millions of dollars</i>	2011	2010	2009
Cash flows from operating activities	<b>\$—</b>	<b>\$(134)</b>	<b>\$(1,830)</b>
Cash flows from investing activities	—	185	1,824
Cash flows from financing activities	—	—	—
<b>Net cash provided by (used in) discontinued operations</b>	<b>\$—</b>	<b>\$ 51</b>	<b>\$ (6)</b>

(1) Total revenues include gain or loss on sale, if applicable.

### Combined Results for Discontinued Operations

The following is summarized financial information for the Egg credit card, SLC, Nikko Cordial Securities, German retail banking and CitiCapital businesses. The SLC business, which was sold on December 31, 2010, is reported as discontinued operations for the third and fourth quarters of 2010 only and the sale of the Egg credit card business is reported as discontinued operations for the full year 2011 only due to the immateriality of the impact of that presentation in other periods. The Nikko Cordial Securities business, which was sold on October 1, 2009, the German retail banking business, which was sold on December 5, 2008, and the CitiCapital business, which was sold on July 31, 2008, continue to have minimal residual costs associated with the sales. Additionally, during 2009, contingent consideration payments of \$29 million pretax (\$19 million after tax) were received related to the sale of Citigroup's asset management business, which was sold in December 2005.

<i>In millions of dollars</i>	2011	2010	2009
<b>Total revenues, net of interest expense <sup>(1)</sup></b>	<b>\$ 352</b>	<b>\$ (410)</b>	<b>\$ 779</b>
Income (loss) from discontinued operations	<b>\$ 23</b>	<b>\$ 72</b>	<b>\$ (653)</b>
Gain (loss) on sale	<b>155</b>	(702)	102
Provision (benefit) for income taxes	<b>66</b>	(562)	(106)
<b>Income (loss) from discontinued operations, net of taxes</b>	<b>\$ 112</b>	<b>\$ (68)</b>	<b>\$ (445)</b>
<i>In millions of dollars</i>	2011	2010	2009
Cash flows from operating activities	<b>\$ (146)</b>	<b>\$ 4,974</b>	<b>\$(1,825)</b>
Cash flows from investing activities	<b>2,827</b>	1,726	1,854
Cash flows from financing activities	<b>(12)</b>	(6,486)	(6)
<b>Net cash provided by discontinued operations</b>	<b>\$2,669</b>	<b>\$ 214</b>	<b>\$ 23</b>

(1) Total revenues include gain or loss on sale, if applicable.

#### 4. BUSINESS SEGMENTS

Citigroup is a diversified bank holding company whose businesses provide a broad range of financial services to Consumer and Corporate customers around the world. The Company's activities are conducted through the *Global Consumer Banking (GCB)*, *Institutional Clients Group (ICG)*, Citi Holdings and *Corporate/Other* business segments.

The *Global Consumer Banking* segment includes a global, full-service Consumer franchise delivering a wide array of banking, credit card lending, and investment services through a network of local branches, offices and electronic delivery systems and is composed of four *Regional Consumer Banking (RCB)* businesses: *North America*, *EMEA*, *Latin America* and *Asia*.

The Company's *ICG* segment is composed of *Securities and Banking* and *Transaction Services* and provides corporations, governments, institutions and investors in approximately 100 countries with a broad range of banking and financial products and services.

The Citi Holdings segment is composed of *Brokerage and Asset Management*, *Local Consumer Lending* and *Special Asset Pool*.

*Corporate/Other* includes net treasury results, unallocated corporate expenses, offsets to certain line-item reclassifications (eliminations), the results of discontinued operations and unallocated taxes.

The accounting policies of these reportable segments are the same as those disclosed in Note 1 to the Consolidated Financial Statements.

The prior-period balances reflect reclassifications to conform the presentation in those periods to the current period's presentation. These reclassifications related to Citi's re-allocation of certain expenses between businesses and segments and the transfer of certain commercial market loans from *GCB* to *ICG*.

The following table presents certain information regarding the Company's continuing operations by segment:

	Revenues, net of interest expense <sup>(1)</sup>			Provision (benefit) for income taxes			Income (loss) from continuing operations <sup>(1)(2)</sup>			Identifiable assets at year end	
	2011	2010	2009	2011	2010	2009	2011	2010	2009	2011	2010
<i>In millions of dollars, except identifiable assets in billions</i>											
<i>Global Consumer Banking</i>	\$32,585	\$32,374	\$24,754	\$2,601	\$1,343	\$(142)	\$6,196	\$4,661	\$2,389	\$340	\$328
<i>Institutional Clients Group</i>	31,986	33,186	36,958	2,845	3,499	4,622	8,302	10,172	12,973	979	956
Subtotal Citicorp	\$64,571	\$65,560	\$61,712	\$5,446	\$4,842	\$4,480	\$14,498	\$14,833	\$15,362	\$1,319	\$1,284
Citi Holdings	12,896	19,287	29,128	(1,161)	(2,573)	(6,988)	(2,524)	(4,056)	(9,059)	269	359
Corporate/Other	886	1,754	(10,555)	(764)	(36)	(4,225)	(871)	174	(7,369)	286	271
<b>Total</b>	<b>\$78,353</b>	<b>\$86,601</b>	<b>\$80,285</b>	<b>\$3,521</b>	<b>\$2,233</b>	<b>\$(6,733)</b>	<b>\$11,103</b>	<b>\$10,951</b>	<b>\$(1,066)</b>	<b>\$1,874</b>	<b>\$1,914</b>

(1) Includes Citicorp total revenues, net of interest expense, in *North America* of \$23.6 billion, \$26.7 billion and \$19.9 billion; in *EMEA* of \$12.2 billion, \$11.7 billion and \$15.0 billion; in *Latin America* of \$13.6 billion, \$12.8 billion and \$12.7 billion; and in *Asia* of \$15.2 billion, \$14.4 billion and \$14.1 billion in 2011, 2010 and 2009, respectively. Regional numbers exclude Citi Holdings and *Corporate/Other*, which largely operate within the U.S.

(2) Includes pretax provisions (credits) for credit losses and for benefits and claims in the *GCB* results of \$4.9 billion, \$9.8 billion and \$7.4 billion; in the *ICG* results of \$152 million, \$(82) million and \$1.8 billion; and in the Citi Holdings results of \$7.8 billion, \$16.3 billion and \$31.1 billion for 2011, 2010 and 2009, respectively.

## 5. INTEREST REVENUE AND EXPENSE

For the years ended December 31, 2011, 2010 and 2009, respectively, interest revenue and expense consisted of the following:

<i>In millions of dollars</i>	2011	2010	2009
<b>Interest revenue</b>			
Loan interest, including fees	\$ 50,281	\$ 55,056	\$ 47,457
Deposits with banks	1,750	1,252	1,478
Federal funds sold and securities borrowed or purchased under agreements to resell	3,631	3,156	3,084
Investments, including dividends	8,320	11,004	12,882
Trading account assets <sup>(1)</sup>	8,186	8,079	10,723
Other interest	513	735	774
<b>Total interest revenue</b>	<b>\$ 72,681</b>	<b>\$ 79,282</b>	<b>\$ 76,398</b>
<b>Interest expense</b>			
Deposits <sup>(2)</sup>	\$ 8,556	\$ 8,371	\$ 10,146
Federal funds purchased and securities loaned or sold under agreements to repurchase	3,197	2,808	3,433
Trading account liabilities <sup>(1)</sup>	408	379	289
Short-term borrowings	650	917	1,425
Long-term debt	11,423	12,621	12,609
<b>Total interest expense</b>	<b>\$ 24,234</b>	<b>\$ 25,096</b>	<b>\$ 27,902</b>
<b>Net interest revenue</b>	<b>\$ 48,447</b>	<b>\$ 54,186</b>	<b>\$ 48,496</b>
Provision for loan losses	11,773	25,194	38,760
<b>Net interest revenue after provision for loan losses</b>	<b>\$ 36,674</b>	<b>\$ 28,992</b>	<b>\$ 9,736</b>

(1) Interest expense on *Trading account liabilities* of ICG is reported as a reduction of interest revenue from *Trading account assets*.

(2) Includes deposit insurance fees and charges of \$1.3 billion, \$981 million and \$1.5 billion for the 12 months ended December 31, 2011, 2010 and 2009, respectively. The 12-month period ended December 31, 2009 includes the one-time FDIC special assessment.

## 6. COMMISSIONS AND FEES

The table below sets forth Citigroup's *Commissions and fees* revenue for the twelve months ended December 31, 2011, 2010 and 2009, respectively. The primary components of *Commissions and fees* revenue for the twelve months ended December 31, 2011 were credit card and bank card fees, investment banking fees and trading-related fees.

Credit card and bank card fees are primarily composed of interchange revenue and certain card fees, including annual fees, reduced by reward program costs. Interchange revenue and fees are recognized when earned, except for annual card fees which are deferred and amortized on a straight-line basis over a 12-month period. Reward costs are recognized when points are earned by the customers.

Investment banking fees are substantially composed of underwriting and advisory revenues. Investment banking fees are recognized when Citigroup's performance under the terms of the contractual arrangements is completed, which is typically at the closing of the transaction. Underwriting revenue is recorded in *Commissions and fees* net of both reimbursable and non-reimbursable expenses, consistent with the AICPA Audit and Accounting Guide for Brokers and Dealers in Securities (codified in ASC 940-605-05-1). Expenses associated with advisory transactions are recorded in *Other operating expenses*, net of client reimbursements. Out-of-pocket expenses are deferred and recognized at the time the related revenue is recognized. In general, expenses incurred related to investment banking transactions that fail to close (are not consummated) are recorded gross in *Other operating expenses*.

Trading-related fees primarily include commissions and fees from the following: executing transactions for clients on exchanges and over-the-counter markets; sale of mutual funds, insurance and other annuity products; and assisting clients in clearing transactions, providing brokerage services and other such activities. Trading-related fees are recognized when earned in *Commissions and fees*. Gains or losses, if any, on these transactions are included in *Principal transactions*.

The following table presents commissions and fees revenue for the years ended December 31:

<i>In millions of dollars</i>	2011	2010	2009
Credit cards and bank cards	\$ 3,603	\$ 3,774	\$ 4,110
Investment banking	2,451	2,977	3,462
Smith Barney	—	—	837
Trading-related	2,587	2,368	2,316
Transaction services	1,520	1,454	1,306
Other Consumer <sup>(1)</sup>	931	1,156	1,272
Checking-related	926	1,023	1,043
Primerica	—	91	314
Loan servicing	251	353	226
Corporate finance <sup>(2)</sup>	519	439	678
Other	62	23	(79)
<b>Total commissions and fees</b>	<b>\$12,850</b>	<b>\$13,658</b>	<b>\$15,485</b>

(1) Primarily consists of fees for investment fund administration and management, third-party collections, commercial demand deposit accounts and certain credit card services.

(2) Consists primarily of fees earned from structuring and underwriting loan syndications.

## 7. PRINCIPAL TRANSACTIONS

*Principal transactions* revenue consists of realized and unrealized gains and losses from trading activities. Trading activities include revenues from fixed income, equities, credit and commodities products, as well as foreign exchange transactions. Not included in the table below is the impact of net interest revenue related to trading activities, which is an integral part of trading activities' profitability. See Note 5 to the Consolidated Financial Statements for information about net interest revenue related to trading activity. The following table presents principal transactions revenue for the years ended December 31:

<i>In millions of dollars</i>	2011	2010	2009
Global Consumer Banking	\$ 716	\$ 533	\$ 1,569
Institutional Clients Group	4,873	5,567	5,626
Subtotal Citicorp	\$5,589	\$6,100	\$ 7,195
Local Consumer Lending	(102)	(217)	896
Brokerage and Asset Management	(11)	(37)	30
Special Asset Pool	1,713	2,078	(2,606)
Subtotal Citi Holdings	\$1,600	\$1,824	\$(1,680)
Corporate/Other	45	(407)	553
<b>Total Citigroup</b>	<b>\$7,234</b>	<b>\$7,517</b>	<b>\$ 6,068</b>

<i>In millions of dollars</i>	2011	2010	2009
Interest rate contracts <sup>(1)</sup>	\$5,136	\$3,231	\$ 6,211
Foreign exchange contracts <sup>(2)</sup>	2,309	1,852	2,762
Equity contracts <sup>(3)</sup>	3	995	(334)
Commodity and other contracts <sup>(4)</sup>	76	126	924
Credit derivatives <sup>(5)</sup>	(290)	1,313	(3,495)
<b>Total Citigroup</b>	<b>\$7,234</b>	<b>\$7,517</b>	<b>\$ 6,068</b>

- (1) Includes revenues from government securities and corporate debt, municipal securities, preferred stock, mortgage securities, and other debt instruments. Also includes spot and forward trading of currencies and exchange-traded and over-the-counter (OTC) currency options, options on fixed income securities, interest rate swaps, currency swaps, swap options, caps and floors, financial futures, OTC options, and forward contracts on fixed income securities.
- (2) Includes revenues from foreign exchange spot, forward, option and swap contracts, as well as translation gains and losses.
- (3) Includes revenues from common, preferred and convertible preferred stock, convertible corporate debt, equity-linked notes, and exchange-traded and OTC equity options and warrants.
- (4) Primarily includes revenues from crude oil, refined oil products, natural gas, and other commodities trades.
- (5) Includes revenues from structured credit products.

## 8. INCENTIVE PLANS

The Company administers award programs involving grants of stock options, restricted or deferred stock awards, and stock payments. The award programs are used to attract, retain and motivate officers, employees and non-employee directors, to provide incentives for their contributions to the long-term performance and growth of the Company, and to align their interests with those of stockholders. These programs are administered by the Personnel and Compensation Committee of the Citigroup Board of Directors (the Committee), which is composed entirely of independent non-employee directors. All grants of equity awards since April 19, 2005 have been made pursuant to stockholder-approved stock incentive plans.

At December 31, 2011, approximately 77.5 million shares were authorized and available for grant under Citigroup's 2009 Stock Incentive Plan, the only plan from which equity awards are currently granted.

The 2009 Stock Incentive Plan and predecessor plans permit the use of treasury stock or newly issued shares in connection with awards granted under the plans. Until recently, Citigroup's practice was to deliver shares from treasury stock upon the exercise or vesting of equity awards. However, newly issued shares were issued as stock payments in April 2010 (to settle "common stock equivalent" awards granted in January 2010), in January 2011 (as current stock payments in lieu of cash bonuses) and in January 2012 (to settle the vesting of deferred stock awards granted in prior years). The new issuances in April 2010 and January 2011 were specifically intended to increase the Company's equity capital. Restricted stock awards that vested in January 2012 were settled with shares that were previously issued out of treasury. There is no income statement impact from treasury stock issuances and issuances of new shares.

The following table shows components of compensation expense relating to the Company's stock-based compensation programs as recorded during 2011, 2010 and 2009:

<i>In millions of dollars</i>	2011	2010	2009
Charges for estimated awards to retirement-eligible employees	\$ 338	\$ 366	\$ 207
Option expense	161	197	55
Amortization of deferred cash awards and deferred cash stock units	208	280	113
Amortization of MC LTIP awards <sup>(1)</sup>	—	—	19
Salary stock award expense	—	173	162
Immediately vested stock award expense <sup>(2)</sup>	52	174	1,723
Amortization of restricted and deferred stock awards <sup>(3)</sup>	871	747	1,543
<b>Total</b>	<b>\$1,630</b>	<b>\$1,937</b>	<b>\$3,822</b>

- (1) Management Committee Long-Term Incentive Plan (MC LTIP) awards were granted in 2007. The awards expired in December 2009 without the issuance of shares.
- (2) This represents expense for immediately vested stock awards that generally were stock payments in lieu of cash compensation. The expense is generally accrued for as cash incentive compensation in the year prior to grant. The 2009 amount is for the "common stock equivalent" awards, which are described in more detail below.
- (3) All periods include amortization expense for all unvested awards to non-retirement-eligible employees. Amortization is recognized net of estimated forfeitures of awards.

## Stock Award Programs

Citigroup issues (and/or has issued) shares of its common stock in the form of restricted stock awards, deferred stock awards, and stock payments pursuant to the 2009 Stock Incentive Plan (and predecessor plans) to its officers, employees and non-employee directors.

For all stock award programs, during the applicable vesting period, the shares awarded are not issued to participants (in the case of a deferred stock award) or cannot be sold or transferred by the participants (in the case of a restricted stock award), until after the vesting conditions have been satisfied. Recipients of deferred stock awards do not have any stockholder rights until shares are delivered to them, but they generally are entitled to receive dividend-equivalent payments during the vesting period. Recipients of restricted stock awards are entitled to a limited voting right and to receive dividend or dividend-equivalent payments during the vesting period. (Dividend equivalents are paid through payroll and recorded as an offset to retained earnings on those shares expected to vest.) Once a stock award vests, the shares may become freely transferable, but in the case of certain executives, may be subject to transfer restrictions by their terms or a stock ownership commitment.

The total expense to be recognized for the stock awards described below represents the fair value of Citigroup common stock at the date of grant. The expense is recognized as a charge to income ratably over the vesting period, except for those awards granted to retirement-eligible employees, and salary stock and other immediately vested awards. For awards of deferred stock expected to be made to retirement-eligible employees, the charge to income is accelerated based on the dates the retirement rules are or will be met. If the retirement rules will have been met on or prior to the expected award date, the entire estimated expense is recognized in the year prior to grant in the same manner as cash incentive compensation is accrued, rather than amortized over the applicable vesting period of the award. Salary stock and other immediately vested awards generally were granted in lieu of cash compensation and are also recognized in the year prior to the grant in the same manner as cash compensation is accrued. Certain stock awards with performance conditions or certain clawback provisions may be subject to variable accounting, pursuant to which the associated charges fluctuate with changes in Citigroup's stock price over the applicable vesting periods. The total amount that will be recognized as expense cannot be determined in full until the awards vest.

**Annual Award Programs.** Citigroup's primary stock award program is the Capital Accumulation Program (CAP). Generally, CAP awards of restricted or deferred stock constitute a percentage of annual incentive compensation and vest ratably over three- or four-year periods, beginning on or about the first anniversary of the award date.

Continuous employment within Citigroup is generally required to vest in CAP and other stock award programs. Typical exceptions include vesting for participants whose employment is terminated involuntarily during the vesting period for a reason other than "gross misconduct," who meet specified age and service requirements before leaving employment (retirement-eligible participants), or who die or become disabled during the vesting period. Post-employment vesting by retirement-eligible participants is generally conditioned upon their refraining from competition with Citigroup during the remaining vesting period.

In a change from prior years, incentive awards in January 2012 to individual employees who have influence over the Company's material risks (covered employees) were delivered as a mix of immediate cash bonuses, deferred stock awards under CAP and deferred cash awards. (Previously, annual incentives were traditionally awarded as a combination of cash bonus and CAP.) For covered employees, the minimum percentage of incentive pay required to be deferred was raised from 25% to 40%, with a maximum deferral of 60% for the most highly paid employees. For incentive awards made to covered employees in January 2012 (in respect of 2011 performance), only 50% of the deferred portion was delivered as a CAP award; the other 50% was delivered in the form of a deferred cash award. The 2012 deferred cash award is subject to a performance-based vesting condition that results in cancellation of unvested amounts on a formulaic basis if a participant's business has losses in any year of the vesting period. The 2012 deferred cash award also earns notional interest at an annual rate of 3.55%, compounded annually.

CAP awards made in January 2012 and January 2011 to "identified staff" in the European Union (EU) have several features that differ from the generally applicable CAP provisions described above. "Identified staff" are those Citigroup employees whose compensation is subject to various banking regulations on sound incentive compensation policies in the EU. CAP awards to these employees are scheduled to vest over three years of service, but vested shares are subject to a six-month sale restriction, and awards are subject to cancellation, in the sole discretion of the Committee, if (a) there is reasonable evidence a participant engaged in misconduct or committed material error in connection with his or her employment, or (b) the Company or the employee's business unit suffers a material downturn in its financial performance or a material failure of risk management (the EU clawback). For these CAP awards, the EU clawback is in addition to the clawback provision described below. CAP awards containing the EU clawback provision are subject to variable accounting.

A portion of the immediately vested cash incentive compensation awarded in January 2011 to selected highly compensated employees (and in January 2012 to such employees in the EU) was delivered in immediately-vested stock payments. In the EU, the shares awarded were subject to a six-month sale restriction.

Annual incentive awards made in January 2011, January 2010, and December 2009 to certain executive officers and highly compensated employees were made in the form of long-term restricted stock (LTRS), with terms prescribed by the Emergency Economic Stabilization Act of 2008, as amended. (See *EESA-related Stock Compensation* below for additional information.)

The annual incentive awards made in January 2011 to executive officers have a performance-based vesting condition. If Citigroup has pretax net losses during any of the years of the deferral period, the Committee may exercise its discretion to eliminate or reduce the number of shares that vest for that year. This performance-based vesting condition applies to CAP and LTRS awards made in January 2011 to executive officers. These awards are subject to variable accounting. Compensation expense was accrued based on Citigroup's stock price at year end and the estimated outcome of meeting the performance conditions.

All CAP awards made in January 2011 and 2012 and all LTRS awards made in January 2011 provide for a clawback that applies to specified cases, including in the case of employee misconduct or where the awards were based on earnings that were misstated. Some of these awards are subject to variable accounting.

Generally, in order to reduce the use of shares under Citigroup's stockholder-approved stock incentive plan, the percentages of total annual incentives awarded pursuant to CAP in January 2010 and January 2009 were reduced and were instead awarded as deferred cash awards primarily in the U.S. and the U.K. The deferred cash awards are subject to two-year and four-year vesting schedules, but the other terms and conditions are the same as CAP awards made in those years. The deferred cash awards earn a return during the vesting period based on LIBOR; in 2010 only, a portion of the deferred cash award was denominated as a stock unit, the value of which will fluctuate based on the price of Citi common stock. In both cases, only cash will be delivered at vesting.

In January 2009, members of the Management Executive Committee (except the CEO and CFO) received 30% of their incentive awards for 2008 as performance vesting-equity awards. These awards vest 50% if the price of Citigroup common stock meets a price target of \$106.10, and 50% for a price target of \$178.50, in each case on or prior to January 14, 2013. The price target will be met only if the NYSE closing price equals or exceeds the applicable price target for at least 20 NYSE trading days within any period of 30 consecutive NYSE trading days ending on or before January 14, 2013. Any shares that have not vested by such date will vest according to a fraction, the numerator of which is the share price on the delivery date and the denominator of which is the price target of the unvested shares. No dividend

equivalents are paid on unvested awards. The fair value of the awards is recognized as compensation expense ratably over the vesting period. This fair value was determined using the following assumptions:

<b>Weighted-average per-share fair value</b>	<b>\$22.97</b>
<b>Weighted-average expected life</b>	<b>3.85 years</b>
<b>Valuation assumptions</b>	
Expected volatility	36.07%
Risk-free interest rate	1.21%
Expected dividend yield	0.88%

From 2003 to 2007, Citigroup granted annual stock awards under its Citigroup Ownership Program (COP) to a broad base of employees who were not eligible for CAP. The COP awards of restricted or deferred stock vest after three years, but otherwise have terms similar to CAP. Amortization of restricted and deferred stock awards shown in the table above for 2010 and 2009 includes expense associated with these awards.

***EESA-related Stock Compensation.*** Incentive compensation in respect of 2009 performance for the senior executive officers and the next 95 most highly compensated employees (2009 Top 100) was administered in accordance with the Emergency Economic Stabilization Act of 2008, as amended (EESA) pursuant to structures approved by the Special Master for TARP Executive Compensation (Special Master). Pursuant to such structures, the affected employees did not participate in CAP and instead received equity compensation in the form of fully vested stock payments, LTRS and other restricted and deferred stock awards subject to vesting requirements and sale restrictions. The other restricted and deferred stock awards to the 2009 Top 100 vest ratably over three years pursuant to terms similar to CAP awards, but vested shares are subject to sale restrictions until the later of the first anniversary of the regularly scheduled vesting date or January 20, 2013. Pursuant to EESA-prescribed structures, incentive compensation in respect of 2010 performance was delivered to the senior executive officers and next 20 most highly compensated employees for 2010 (2010 Top 25), in the form of LTRS awards. The LTRS awards to the 2009 Top 100 and 2010 Top 25 vest in full after three years of service and there are no provisions for early vesting in the event of retirement, involuntary termination of employment or change in control, but early vesting will occur upon death or disability.

In 2009 and January 2010, the 2009 Top 100 received salary stock payments that become transferrable in monthly installments over periods of either one year or three years beginning in January 2010. In September 2010, salary stock payments were made to the 2010 Top 25 (other than the CEO) in a manner consistent with the salary stock payments made in 2009 pursuant to rulings issued by the Special Master. The salary stock paid for 2010, net of tax withholdings, is transferable over a 12-month period beginning in January 2011. There are no provisions for early release of the transfer restrictions on salary stock in the event of retirement, involuntary termination of employment, change in control, or any other reason.



In connection with its agreement to repay \$20 billion of its TARP obligations to the U.S. Treasury Department in December 2009, Citigroup announced that \$1.7 billion of incentive compensation that would have otherwise been awarded in cash to employees in respect of 2009 performance would instead be awarded as “common stock equivalent” awards denominated in U.S. dollars or in local currency that were settled by stock payments in April 2010. The awards were generally accrued as compensation expense in the year 2009 and were recorded as a liability from the January 2010 grant date until the settlement date in April 2010. The recorded liability was reclassified to equity when newly issued shares were delivered to participating employees on the settlement date.

**Sign-on and Long-Term Awards.** From time to time, restricted or deferred stock awards and/or stock option grants are made outside of the annual incentive program to induce talented employees to join Citigroup or as special retention awards to key employees. Vesting periods vary, but are generally two to four years. Generally, recipients must remain employed through the vesting dates to vest in the awards, except in cases of death, disability, or involuntary termination other than for “gross misconduct.” Unlike CAP, these awards do not usually provide for post-employment vesting by retirement-eligible participants.

On May 17, 2011, the Committee approved a deferred stock retention award to CEO Vikram Pandit. The award vests in three equal installments on December 31, 2013, December 31, 2014 and December 31, 2015 if the Committee determines that he has satisfied discretionary performance criteria dealing with regulatory compliance, Citi culture and talent management and Mr. Pandit remains employed through the vesting date. Any vested shares from the December 31, 2013, and December 31, 2014 vestings will be sale-restricted until December 31, 2015. This award is subject to variable accounting.

On July 17, 2007, the Committee approved the Management Committee Long-Term Incentive Plan (MC LTIP) (pursuant to the terms of the shareholder-approved 1999 Stock Incentive Plan) under which participants received an equity award that could be earned based on Citigroup’s performance against various metrics relative to peer companies and publicly stated return on equity (ROE) targets measured at the end of each calendar year beginning with 2007. The final expense for each of the three consecutive calendar years was adjusted based on the results of the ROE tests. No awards were earned for 2009, 2008 or 2007 and no shares were issued because performance targets were not met. No new awards were made under the MC LTIP since the initial award in July 2007.

**Directors.** Non-employee directors receive part of their compensation in the form of deferred stock awards that vest in two years, and may elect to receive part of their retainer in the form of a stock payment, which they may elect to defer.

A summary of the status of Citigroup’s unvested stock awards that are not subject to variable accounting at December 31, 2011 and changes during the 12 months ended December 31, 2011 are presented below:

<b>Unvested stock awards</b>	<b>Shares</b>	<b>Weighted-average grant date fair value</b>
Unvested at January 1, 2011	<b>32,508,167</b>	<b>\$ 72.84</b>
New awards	<b>33,189,925</b>	<b>49.59</b>
Cancelled awards	<b>(1,894,723)</b>	<b>54.39</b>
Vested awards <sup>(1)</sup>	<b>(13,590,245)</b>	<b>99.73</b>
<b>Unvested at December 31, 2011</b>	<b>50,213,124</b>	<b>\$ 50.90</b>

(1) The weighted-average fair value of the vestings during 2011 was approximately \$46.10 per share.

A summary of the status of Citigroup’s unvested stock awards that are subject to variable accounting at December 31, 2011 and changes during the 12 months ended December 31, 2011 are presented below:

<b>Unvested stock awards</b>	<b>Shares</b>	<b>Weighted-average award issuance fair value</b>
Unvested at January 1, 2011	—	<b>\$ —</b>
New awards	<b>5,337,863</b>	<b>49.31</b>
Cancelled awards	<b>(47,065)</b>	<b>50.20</b>
Vested awards	—	—
<b>Unvested at December 31, 2011</b>	<b>5,290,798</b>	<b>\$ 49.30</b>

At December 31, 2011, there was \$985 million of total unrecognized compensation cost related to unvested stock awards net of the forfeiture provision. That cost is expected to be recognized over a weighted-average period of 2.3 years. However, the cost of awards subject to variable accounting will fluctuate with changes in Citigroup’s stock price.

### **Stock Option Programs**

While the Company no longer grants options as part of its annual incentive award programs, Citi may grant stock options to employees or directors on a one-time basis, as sign-on awards or as retention awards. All stock options are granted on Citigroup common stock with exercise prices that are no less than the fair market value at the time of grant (which is defined under the 2009 Stock Incentive Plan to be the NYSE closing price on the trading day immediately preceding the grant date or on the grant date for grants to executive officers).

On May 17, 2011, the Committee approved a retention award to the CEO that included an option grant with exercise prices at or above the market price of Citi common stock on the grant date. The price of Citi common stock on the grant date was \$41.54 and the committee awarded options with exercise prices of \$41.54, \$52.50 and \$60.00. These options vest in three equal installments on the first three anniversaries of the grant date, and vested options remain exercisable for their entire 10-year term. Unvested options will be forfeited if the CEO terminates employment with the Company for any reason before the applicable vesting date, except in the event of his death or disability. The options have risk-adjustment features such as a one-year holding period for incremental shares if the options are exercised before the fifth anniversary of the grant date, and unvested and vested but unexercised option shares may be cancelled or forfeited pursuant to a clawback provision.

On February 14, 2011, Citigroup granted options exercisable for approximately 2.9 million shares of Citi common stock to certain of its executive officers. The options have six-year terms and vest in three equal annual installments beginning on February 14, 2012. The exercise price of the options is \$49.10, which was the closing price of a share of Citi common stock on the grant date. On any exercise of the options before the fifth anniversary of the grant date, the shares received on exercise (net of the amount required to pay taxes and the exercise price) are subject to a one-year transfer restriction.

On April 20, 2010, Citigroup made an option grant to a group of employees who were not eligible for the October 29, 2009, broad-based grant described below. The options were awarded with an exercise price equal to the NYSE closing price on the trading day immediately preceding the date of grant (\$48.80). The options vest in three annual installments beginning on October 29, 2010. The options have a six-year term.

On October 29, 2009, Citigroup made a one-time broad-based option grant to employees worldwide. The options have a six-year term, and generally vest in three equal installments over three years, beginning on the first anniversary of the grant date. The options were awarded with an exercise price equal to the NYSE closing price on the trading day immediately preceding the date of grant (\$40.80). The CEO and other employees whose 2009 compensation was subject to structures approved by the Special Master did not participate in this grant.

In January 2009, members of the Management Executive Committee received 10% of their awards as performance-priced stock options, with an exercise price that placed the awards significantly “out of the money” on the date of grant. Half of each executive’s options have an exercise price of \$178.50 and half have an exercise price of \$106.10. The options were granted on a day on which Citi’s closing price was \$45.30. The options have a 10-year term and vest ratably over a four-year period.

Prior to 2009, stock options were granted to CAP participants who elected to receive stock options in lieu of restricted or deferred stock awards, and to non-employee directors who elected to receive their compensation in the form of a stock option grant. Beginning in 2009, Citi eliminated the stock option election for all directors and employees (except certain CAP participants who were permitted to make a stock option election for awards made in 2009).

Generally, options granted from 2003 through 2009 have six-year terms and vest ratably over three- or four-year periods; however options granted to directors provided for cliff vesting. Vesting schedules for sign-on or retention grants may vary. The sale of shares acquired through the exercise of employee stock options granted from 2003 through January 2009 is restricted for a two-year period (and may be subject to the stock ownership commitment of senior executives thereafter).

On January 22, 2008, the CEO was awarded stock options to purchase three hundred thousand shares of common stock. The options vest 25% per year beginning on the first anniversary of the grant date and expire on the tenth anniversary of the grant date. One-third of the options have an exercise price equal to the NYSE closing price of Citigroup stock on the grant date (\$244.00), one-third have an exercise price equal to a 25% premium over the grant-date closing price (\$305.00), and one-third have an exercise price equal to a 50% premium over the grant date closing price (\$366.00). These options do not have a reload feature.

Prior to 2003, Citigroup options, including options granted since the date of the merger of Citicorp and Travelers Group, Inc., generally vested at a rate of 20% per year over five years (with the first vesting date occurring 12 to 18 months following the grant date) and had 10-year terms. Certain options, mostly granted prior to January 1, 2003 and with 10-year terms, permit an employee exercising an option under certain conditions to be granted new options (reload options) in an amount equal to the number of common shares used to satisfy the exercise price and the withholding taxes due upon exercise. The reload options are granted for the remaining term of the related original option and vest after six months. Reload options may in turn be exercised using the reload method, given certain conditions. An option may not be exercised using the reload method unless the market price on the date of exercise is at least 20% greater than the option to purchase.

From 1997 to 2002, a broad base of employees participated in annual option grant programs. The options vested over five-year periods, or cliff vested after five years, and had 10-year terms but no reload features. No grants have been made under these programs since 2002 and all options that remain outstanding will expire in 2012.

Information with respect to stock option activity under Citigroup stock option programs for the years ended December 31, 2011, 2010 and 2009 is as follows:

	2011			2010			2009		
	Options	Weighted-average exercise price	Intrinsic value per share	Options	Weighted-average exercise price	Intrinsic value per share	Options	Weighted-average exercise price	Intrinsic value per share
<b>Outstanding, beginning of period</b>	<b>37,486,011</b>	<b>\$ 93.70</b>	<b>\$ —</b>	40,404,481	\$ 127.50	\$ —	14,386,066	\$ 418.40	\$ —
Granted—original	3,425,000	48.86	—	4,450,017	47.80	—	32,124,473	42.70	—
Forfeited or exchanged	(1,539,227)	176.41	—	(4,368,086)	115.10	—	(3,928,531)	369.80	—
Expired	(1,610,450)	487.24	—	(2,935,863)	458.70	—	(2,177,527)	362.10	—
Exercised	(165,305)	40.80	6.72	(64,538)	40.80	3.80	—	—	—
<b>Outstanding, end of period</b>	<b>37,596,029</b>	<b>\$ 69.60</b>	<b>\$ —</b>	37,486,011	\$ 93.70	\$ —	40,404,481	\$ 127.50	\$ —
<b>Exercisable, end of period</b>	<b>23,237,069</b>			15,189,710			7,893,909		

The following table summarizes the information about stock options outstanding under Citigroup stock option programs at December 31, 2011:

Range of exercise prices	Options outstanding			Options exercisable	
	Number outstanding	Weighted-average contractual life remaining	Weighted-average exercise price	Number exercisable	Weighted-average exercise price
\$29.70–\$49.99	33,982,017	4.1 years	\$ 42.38	20,302,484	\$ 41.79
\$50.00–\$99.99	203,614	9.3 years	56.44	1,807	67.10
\$100.00–\$199.99	532,152	6.9 years	147.20	298,788	150.89
\$200.00–\$299.99	852,842	2.6 years	244.51	658,586	244.50
\$300.00–\$399.99	366,912	3.6 years	346.94	316,912	348.74
\$400.00–\$499.99	1,216,690	0.1 years	428.22	1,216,690	428.22
\$500.00–\$564.10	441,802	0.3 years	520.90	441,802	520.90
	<b>37,596,029</b>	<b>4.0 years</b>	<b>\$ 69.60</b>	<b>23,237,069</b>	<b>\$ 82.47</b>

As of December 31, 2011, there was \$122.5 million of total unrecognized compensation cost related to stock options; this cost is expected to be recognized over a weighted-average period of 0.8 years.

### Fair Value Assumptions

Valuation and related assumption information for Citigroup option programs is presented below. Citigroup uses a lattice-type model to value stock options.

<i>For options granted during</i>	2011	2010	2009
<b>Weighted-average per-share fair value, at December 31</b>	<b>\$ 13.90</b>	\$ 16.60	\$ 13.80
<b>Weighted-average expected life</b>			
Original grants	<b>4.95 yrs.</b>	6.06 yrs.	5.87 yrs.
<b>Valuation assumptions</b>			
Expected volatility	<b>35.64%</b>	36.42%	35.89%
Risk-free interest rate	<b>2.33%</b>	2.88%	2.79%
Expected dividend yield	<b>0.00%</b>	0.00%	0.02%
<b>Expected annual forfeitures</b>			
Original and reload grants	<b>9.62%</b>	9.62%	7.60%

### Profit Sharing Plan

In October 2010, the Committee approved awards under the 2010 Key Employee Profit Sharing Plan (KEPSP) which may entitle participants to profit-sharing payments based on an initial performance measurement period of January 1, 2010 through December 31, 2012. Generally, if a participant remains employed and all other conditions to vesting and payment are satisfied, the participant will be entitled to an initial payment in 2013, as well as a holdback payment in 2014 that may be reduced based on performance during the subsequent holdback period (generally, January 1, 2013 through December 31, 2013). If the vesting and performance conditions are satisfied, a participant's initial payment will equal two-thirds of the product of the cumulative pretax income of Citicorp (as defined in the KEPSP) for the initial performance period and the participant's applicable percentage. The initial payment will be paid after January 20, 2013, but no later than March 15, 2013.

The participant's holdback payment, if any, will equal the product of (a) the lesser of cumulative pretax income of Citicorp for the initial performance period and cumulative pretax income of Citicorp for the initial performance period and the holdback period combined (generally, January 1, 2010 through December 31, 2013), and (b) the participant's applicable percentage, less the initial payment; provided that the holdback payment may not be less than zero. The holdback payment, if any, will be paid after January 20, 2014, but no later than March 15, 2014. The holdback payment, if any, will be credited with notional interest during the holdback period. It is intended that the initial payment and holdback payment will be paid in cash; however, awards may be paid in Citi common stock if required by regulatory authority. Regulators have required that U.K. participants receive at least 50% of their initial payment and at least 50% of their holdback payment, if any, in shares of Citi common stock that will be subject to a six-month sales restriction. Clawbacks apply to the award.

Independent risk function employees were not eligible to participate in the KEPSP as the independent risk function participates in the determination of whether payouts will be made under the KEPSP.

On February 14, 2011, the Committee approved grants of awards under the 2011 KEPSP to certain executive officers, and on May 17, 2011, to the CEO. These awards have a performance period of January 1, 2011 to December 31, 2012, and other terms of the awards are similar to the 2010 KEPSP.

Expense taken in 2011 in respect of the KEPSP was \$285 million.

### Other Incentive Compensation

Citigroup may at times issue Cash in Lieu of Equity awards, which are deferred cash awards given to new hires in replacement of prior employer's awards or other forfeited compensation. The vesting schedules and terms and conditions of these deferred cash awards are generally structured to match the terms of awards or other compensation from a prior employer that was forfeited to accept employment with the Company. Expense taken in 2011 for these awards was \$172 million.

Additionally, certain subsidiaries or business units of the Company operate and may from time to time introduce other incentive plans for certain employees that have an incentive-based award component. These awards are not considered material to Citigroup's operations.

## 9. RETIREMENT BENEFITS

### Pension and Postretirement Plans

The Company has several non-contributory defined benefit pension plans covering certain U.S. employees and has various defined benefit pension and termination indemnity plans covering employees outside the United States. The U.S. qualified defined benefit plan was frozen effective January 1, 2008, for most employees. Accordingly, no additional compensation-based contributions were credited to the cash balance portion of the plan for existing plan participants after 2007. However, certain employees covered under the prior final pay plan formula continue to accrue benefits. The Company also offers postretirement health care and life insurance benefits to certain eligible U.S. retired employees, as well as to certain eligible employees outside the United States.

The following table summarizes the components of net (benefit) expense recognized in the Consolidated Statement of Income for the Company's U.S. qualified and nonqualified pension plans, postretirement plans and plans outside the United States. The Company uses a December 31 measurement date for its U.S. and non-U.S. plans.

### Contributions

Citigroup's funding policy for U.S. and non-U.S. pension plans is generally to fund to minimum funding requirements in accordance with applicable local laws and regulations. The Company may increase its contributions above the minimum required contribution, if appropriate. For the U.S. pension plans, at December 31, 2011 and 2010, there were no minimum required cash contributions. During 2010, a discretionary cash contribution of \$995 million was made to the plan. For the U.S. non-qualified pension plans, the Company contributed \$51 million in benefits paid directly during 2011, \$51 million during 2010 and \$55 million during 2009. No contributions are expected for the U.S. qualified pension plan for 2012 and \$53 million of direct payments are expected for the U.S. non-qualified plans for 2012.

For the non-U.S. pension plans, the Company reported \$389 million in employer contributions during 2011, which includes \$47 million in benefits paid directly by the Company. For the non-U.S. pension plans, discretionary cash contributions for 2012 are anticipated to be approximately \$211 million. In addition, the Company expects to contribute \$43 million of benefits to be paid directly by the Company for its non-U.S. pension plans. For the U.S. postretirement benefit plans, there are no expected or required contributions for 2012 other than \$55 million of benefit payments expected to be paid directly by the Company.

For the non-U.S. postretirement benefit plans, the Company reported \$75 million in employer contributions during 2011, which includes \$5 million in benefits paid directly by the Company during the year. For the non-U.S. postretirement benefit plans, expected cash contributions for 2012 are \$83 million including \$4 million of benefits to be paid directly by the Company.

These estimates are subject to change, since contribution decisions are affected by various factors, such as market performance and regulatory requirements. In addition, management has the ability to change funding policy.

### Net (Benefit) Expense

<i>In millions of dollars</i>	U.S. plans			Pension plans Non-U.S. plans			U.S. plans			Postretirement benefit plans Non-U.S. plans		
	2011	2010	2009	2011	2010	2009	2011	2010	2009	2011	2010	2009
<b>Qualified Plans</b>												
Benefits earned during the year	\$ 13	\$ 14	\$ 18	\$ 203	\$ 167	\$ 148	\$—	\$ 1	\$ 1	\$ 28	\$ 23	\$ 26
Interest cost on benefit obligation	612	644	649	382	342	301	53	59	61	118	105	89
Expected return on plan assets	(890)	(874)	(912)	(422)	(378)	(336)	(6)	(8)	(10)	(117)	(100)	(77)
Amortization of unrecognized												
Net transition obligation	—	—	—	(1)	(1)	(1)	—	—	—	—	—	—
Prior service cost (benefit)	(1)	(1)	(1)	4	4	4	(3)	(3)	(1)	—	—	—
Net actuarial loss	64	47	10	72	57	60	3	11	2	24	20	18
Curtailment (gain) loss <sup>(1)</sup>	—	—	47	4	1	(8)	—	—	—	—	—	—
Settlement (gain) loss	—	—	—	10	7	15	—	—	—	—	—	—
Special termination benefits	—	—	—	27	5	15	—	—	—	—	—	—
<b>Net qualified (benefit) expense</b>	<b>\$(202)</b>	<b>\$(170)</b>	<b>\$(189)</b>	<b>\$ 279</b>	<b>\$ 204</b>	<b>\$ 198</b>	<b>\$47</b>	<b>\$60</b>	<b>\$ 53</b>	<b>\$ 53</b>	<b>\$ 48</b>	<b>\$ 56</b>
<b>Nonqualified plans expense</b>	<b>\$ 42</b>	<b>\$ 41</b>	<b>\$ 41</b>	<b>\$ —</b>	<b>\$ —</b>	<b>\$ —</b>	<b>\$—</b>	<b>\$—</b>	<b>\$—</b>	<b>\$ —</b>	<b>\$ —</b>	<b>\$ —</b>
<b>Total net (benefit) expense</b>	<b>\$(160)</b>	<b>\$(129)</b>	<b>\$(148)</b>	<b>\$ 279</b>	<b>\$ 204</b>	<b>\$ 198</b>	<b>\$47</b>	<b>\$60</b>	<b>\$ 53</b>	<b>\$ 53</b>	<b>\$ 48</b>	<b>\$ 56</b>

(1) The 2009 curtailment gain in the non-U.S. pension plans includes an \$18 million gain reflecting the sale of Citigroup's Nikko operations. See Note 2 to the Consolidated Financial Statements for further discussion of the sale of Nikko operations.

The estimated net actuarial loss, prior service cost and net transition obligation that will be amortized from *Accumulated other comprehensive income (loss)* into net expense in 2012 are approximately \$181 million, \$2 million and \$(1) million, respectively, for defined benefit pension plans. For postretirement plans, the estimated 2012 net actuarial loss and prior service cost amortizations are approximately \$32 million and \$(1) million, respectively.

The following table summarizes the funded status and amounts recognized in the Consolidated Balance Sheet for the Company's U.S. qualified and nonqualified pension plans, postretirement plans and plans outside the United States.

## Net Amount Recognized

	Pension plans				Postretirement benefit plans			
	U.S. plans <sup>(1)</sup>		Non-U.S. plans		U.S. plans		Non-U.S. plans	
	2011	2010	2011	2010	2011	2010	2011	2010
<i>In millions of dollars</i>								
<b>Change in projected benefit obligation</b>								
Projected benefit obligation at beginning of year	\$11,730	\$11,178	\$6,189	\$5,400	\$1,179	\$1,086	\$1,395	\$1,141
Benefits earned during the year	13	14	203	167	—	1	28	23
Interest cost on benefit obligation	612	644	382	342	53	59	118	105
Plan amendments	—	—	2	8	—	—	—	—
Actuarial (gain) loss	655	537	59	459	(44)	108	29	120
Benefits paid	(633)	(643)	(288)	(264)	(79)	(87)	(54)	(47)
Expected Medicare Part D subsidy	—	—	—	—	10	12	—	—
Settlements	—	—	(44)	(49)	—	—	—	—
Curtailments	—	—	3	(5)	—	—	—	—
Special/contractual termination benefits	—	—	27	5	—	—	—	—
Foreign exchange impact and other	—	—	(271)	126	8	—	(148)	53
<b>Projected benefit obligation at year end</b>	<b>\$12,377</b>	<b>\$11,730</b>	<b>\$6,262</b>	<b>\$6,189</b>	<b>\$1,127</b>	<b>\$1,179</b>	<b>\$1,368</b>	<b>\$1,395</b>
<b>Change in plan assets</b>								
Plan assets at fair value at beginning of year	\$11,561	\$9,934	\$6,145	\$5,592	\$95	\$114	\$1,176	\$967
Actual return on plan assets	1,063	1,271	526	432	5	10	40	126
Company contributions <sup>(2)</sup>	—	999	389	305	53	58	75	75
Plan participants contributions	—	—	6	6	—	—	—	—
Settlements	—	—	(44)	(49)	—	—	—	—
Benefits paid	(633)	(643)	(288)	(264)	(79)	(87)	(54)	(47)
Foreign exchange impact and other	—	—	(313)	123	—	—	(141)	55
<b>Plan assets at fair value at year end</b>	<b>\$11,991</b>	<b>\$11,561</b>	<b>\$6,421</b>	<b>\$6,145</b>	<b>\$74</b>	<b>\$95</b>	<b>\$1,096</b>	<b>\$1,176</b>
<b>Funded status of the plan at year end <sup>(3)</sup></b>	<b>\$ (386)</b>	<b>\$ (169)</b>	<b>\$ 159</b>	<b>\$ (44)</b>	<b>\$(1,053)</b>	<b>\$(1,084)</b>	<b>\$(272)</b>	<b>\$(219)</b>
<b>Net amount recognized</b>								
Benefit asset	\$ —	\$ —	\$ 874	\$ 528	\$ —	\$ —	\$ —	\$ 52
Benefit liability	(386)	(169)	(715)	(572)	(1,053)	(1,084)	(272)	(271)
<b>Net amount recognized on the balance sheet</b>	<b>\$ (386)</b>	<b>\$ (169)</b>	<b>\$ 159</b>	<b>\$ (44)</b>	<b>\$(1,053)</b>	<b>\$(1,084)</b>	<b>\$(272)</b>	<b>\$(219)</b>
<b>Amounts recognized in Accumulated other comprehensive income (loss)</b>								
Net transition obligation	\$ —	\$ —	\$ (1)	\$ (2)	\$ —	\$ —	\$ 1	\$ 1
Prior service cost (benefit)	(1)	(1)	23	26	(3)	(6)	(5)	(6)
Net actuarial loss	4,440	4,021	1,454	1,652	152	194	509	486
<b>Net amount recognized in equity—pretax</b>	<b>\$ 4,439</b>	<b>\$ 4,020</b>	<b>\$ 1,476</b>	<b>\$ 1,676</b>	<b>\$ 149</b>	<b>\$ 188</b>	<b>\$ 505</b>	<b>\$ 481</b>
<b>Accumulated benefit obligation at year end</b>	<b>\$12,337</b>	<b>\$11,689</b>	<b>\$5,463</b>	<b>\$5,576</b>	<b>\$1,127</b>	<b>\$1,179</b>	<b>\$1,368</b>	<b>\$1,395</b>

(1) The U.S. plans exclude nonqualified pension plans, for which the aggregate projected benefit obligation was \$713 million and \$658 million and the aggregate accumulated benefit obligation was \$694 million and \$648 million at December 31, 2011 and 2010, respectively. These plans are unfunded. As such, the funded status of these plans is \$(713) million and \$(658) million at December 31, 2011 and 2010, respectively. *Accumulated other comprehensive income (loss)* reflects pretax charges of \$231 million and \$167 million at December 31, 2011 and 2010, respectively, that primarily relate to net actuarial loss.

(2) There were no Company contributions to the U.S. pension plan during 2011 and \$999 million during 2010, which includes a discretionary cash contribution of \$995 million in 2010 and advisory fees paid to Citi Alternative Investments. Company contributions to the non-U.S. pension plans include \$47 million and \$40 million of benefits paid directly by the Company during 2011 and 2010, respectively.

(3) The U.S. qualified pension plan is fully funded under specified ERISA funding rules as of January 1, 2011 and no minimum required funding is expected for 2011 and 2012.

The following table shows the change in *Accumulated other comprehensive income (loss)* for the years ended December 31, 2011 and 2010:

<i>In millions of dollars</i>	2011	2010
<b>Balance, January 1, net of tax <sup>(1)</sup></b>	<b>\$(4,105)</b>	\$ (3,461)
Actuarial assumptions changes and plan experience <sup>(2)</sup>	<b>(820)</b>	(1,257)
Net asset gain due to actual returns exceeding expected returns	<b>197</b>	479
Net amortizations	<b>183</b>	137
Foreign exchange impact and other	<b>28</b>	(437)
Change in deferred taxes, net	<b>235</b>	434
<b>Change, net of tax</b>	<b>\$ (177)</b>	\$ (644)
<b>Balance, December 31, net of tax <sup>(1)</sup></b>	<b>\$(4,282)</b>	\$ (4,105)

(1) See Note 21 to the Consolidated Financial Statements for further discussion of net *Accumulated other comprehensive income (loss)* balance.

(2) Includes \$70 million and \$33 million in net actuarial losses related to U.S. nonqualified pension plans for 2011 and 2010, respectively.

At the end of 2011 and 2010, for both qualified and nonqualified plans and for both funded and unfunded plans, the aggregate projected benefit obligation (PBO), the aggregate accumulated benefit obligation (ABO), and the aggregate fair value of plan assets are presented for pension plans with a projected benefit obligation in excess of plan assets and for pension plans with an accumulated benefit obligation in excess of plan assets as follows:

<i>In millions of dollars</i>	PBO exceeds fair value of plan assets				ABO exceeds fair value of plan assets			
	U.S. plans <sup>(1)</sup>		Non-U.S. plans		U.S. plans <sup>(1)</sup>		Non-U.S. plans	
	2011	2010	2011	2010	2011	2010	2011	2010
Projected benefit obligation	<b>\$13,089</b>	\$12,388	<b>\$2,386</b>	\$2,305	<b>\$13,089</b>	\$12,388	<b>\$1,970</b>	\$1,549
Accumulated benefit obligation	<b>13,031</b>	12,337	<b>1,992</b>	1,949	<b>13,031</b>	12,337	<b>1,691</b>	1,340
Fair value of plan assets	<b>11,991</b>	11,561	<b>1,671</b>	1,732	<b>11,991</b>	11,561	<b>1,139</b>	1,046

(1) In 2011, the PBO and ABO of the U.S. plans include \$12,377 million and \$12,337 million, respectively, relating to the qualified plan and \$712 million and \$694 million, respectively, relating to the nonqualified plans. In 2010, the PBO and ABO of the U.S. plans include \$11,730 million and \$11,689 million, respectively, relating to the qualified plan and \$658 million and \$648 million, respectively, relating to the nonqualified plans.

At December 31, 2011, combined accumulated benefit obligations for the U.S. and non-U.S. pension plans, excluding U.S. nonqualified plans, exceeded plan assets by \$0.6 billion. At December 31, 2010, combined accumulated benefit obligations for the U.S. and non-U.S. pension plans, excluding U.S. nonqualified plans, exceeded plan assets by \$0.4 billion.

## Plan Assumptions

Citigroup utilizes a number of assumptions to determine plan obligations and expense. Changes in one or a combination of these assumptions will have an impact on the Company's pension and postretirement PBO, funded status and benefit expense. Changes in the plans' funded status resulting from changes in the PBO and fair value of plan assets will have a corresponding impact on *Accumulated other comprehensive income (loss)*. A discussion of certain assumptions follows.

### Discount Rate

The discount rates for the U.S. pension and postretirement plans were selected by reference to a Citigroup-specific analysis using each plan's specific cash flows and compared with high quality corporate bond indices for reasonableness. Citigroup's policy is to round to the nearest five hundredths of a percent. Accordingly, at December 31, 2011, the discount rate was set at 4.70% for the pension plans and 4.30% for the postretirement plans. At December 31, 2010, the discount rate was set at 5.45% for the pension plans and 5.10% for the postretirement plans, referencing a Citigroup-specific cash flow analysis.

The discount rates for the non-U.S. pension and postretirement plans are selected by reference to high quality corporate bond rates in countries that have developed corporate bond markets. However, where developed corporate bond markets do not exist, the discount rates are selected by reference to local government bond rates with a premium added to reflect the additional risk for corporate bonds.

The discount rate and future rate of compensation assumptions used in determining pension and postretirement benefit obligations and net benefit expense for the Company's plans are shown in the following table:

<i>At year end</i>	<b>2011</b>	2010
<b>Discount rate</b>		
U.S. plans <sup>(1)</sup>		
Pension	<b>4.70%</b>	5.45%
Postretirement	<b>4.30</b>	5.10
Non-U.S. pension plans		
Range	<b>1.75 to 13.25</b>	1.75 to 14.00
Weighted average	<b>5.94</b>	6.23
<b>Future compensation increase rate</b>		
U.S. plans <sup>(2)</sup>	<b>3.00</b>	3.00
Non-U.S. pension plans		
Range	<b>1.60 to 13.30</b>	1.0 to 11.0
Weighted average	<b>4.04</b>	4.66
<hr/>		
<i>During the year</i>	<b>2011</b>	2010
<b>Discount rate</b>		
U.S. plans <sup>(1)</sup>		
Pension	<b>5.45%</b>	5.90%
Postretirement	<b>5.10</b>	5.55
Non-U.S. pension plans		
Range	<b>1.75 to 14.00</b>	2.00 to 13.25
Weighted average	<b>6.23</b>	6.50
<b>Future compensation increase rate</b>		
U.S. plans <sup>(2)</sup>	<b>3.00</b>	3.00
Non-U.S. pension plans		
Range	<b>1.00 to 11.00</b>	1.00 to 12.00
Weighted average	<b>4.66</b>	4.60

(1) Weighted-average rates for the U.S. plans equal the stated rates.

(2) Effective January 1, 2008, the U.S. qualified pension plan was frozen except for certain grandfathered employees accruing benefits under a final pay plan formula. Only the future compensation increases for these grandfathered employees will affect future pension expense and obligations. Future compensation increase rates for small groups of employees were 4%.



A one-percentage-point change in the discount rates would have the following effects on pension expense:

<i>In millions of dollars</i>	<b>One-percentage-point increase</b>			<b>One-percentage-point decrease</b>		
	<b>2011</b>	2010	2009	<b>2011</b>	2010	2009
Effect on pension expense for U.S. plans <sup>(1)</sup>	<b>\$ 19</b>	\$ 19	\$ 14	<b>\$ (34)</b>	\$(34)	\$(27)
Effect on pension expense for non-U.S. plans	<b>(57)</b>	(49)	(40)	<b>70</b>	56	62

(1) Due to the freeze of the U.S. qualified pension plan commencing January 1, 2008, the majority of the prospective service cost has been eliminated and the gain/loss amortization period was changed to the life expectancy for inactive participants. As a result, pension expense for the U.S. qualified pension plan is driven more by interest costs than service costs, and an increase in the discount rate would increase pension expense, while a decrease in the discount rate would decrease pension expense.

Assumed health-care cost-trend rates were as follows:

	<b>2011</b>	2010
<b>Health-care cost increase rate for U.S. plans</b>		
Following year	<b>9.00%</b>	9.50%
Ultimate rate to which cost increase is assumed to decline	<b>5.00</b>	5.00
Year in which the ultimate rate is reached	<b>2020</b>	2020

A one-percentage-point change in assumed health-care cost-trend rates would have the following effects:

<i>In millions of dollars</i>	<b>One-percentage-point increase</b>		<b>One-percentage-point decrease</b>	
	<b>2011</b>	2010	<b>2011</b>	2010
Effect on benefits earned and interest cost for U.S. plans	<b>\$ 2</b>	\$ 3	<b>\$ (2)</b>	\$(2)
Effect on accumulated postretirement benefit obligation for U.S. plans	<b>43</b>	49	<b>(38)</b>	(44)

### *Expected Rate of Return*

Citigroup determines its assumptions for the expected rate of return on plan assets for its U.S. pension and postretirement plans using a "building block" approach, which focuses on ranges of anticipated rates of return for each asset class. A weighted range of nominal rates is then determined based on target allocations to each asset class. Market performance over a number of earlier years is evaluated covering a wide range of economic conditions to determine whether there are sound reasons for projecting any past trends.

Citigroup considers the expected rate of return to be a long-term assessment of return expectations and does not anticipate changing this assumption annually unless there are significant changes in investment strategy or economic conditions. This contrasts with the selection of the discount rate, future compensation increase rate, and certain other assumptions, which are reconsidered annually in accordance with generally accepted accounting principles.

The expected rate of return for the U.S. pension and postretirement plans was 7.50% at December 31, 2011, 7.50% at December 31, 2010, and 7.75% at December 31, 2009, reflecting a change in investment allocations during 2010. Actual returns in 2011 and 2010 were greater than the expected returns, while actual returns in 2009 were less than the expected returns. This expected amount reflects the expected annual appreciation of the plan assets and reduces the annual pension expense of Citigroup. It is deducted from the sum of service cost, interest and other components of pension expense to arrive at the net pension (benefit) expense. Net pension (benefit) expense for the U.S. pension plans for 2011, 2010, and 2009 reflects deductions of \$890 million, \$874 million, and \$912 million of expected returns, respectively.

The following table shows the expected versus actual rate of return on plan assets for 2011, 2010 and 2009 for the U.S. pension and postretirement plans:

	<b>2011</b>	2010	2009
Expected rate of return	<b>7.50%</b>	7.50%	7.75%
Actual rate of return <sup>(1)</sup>	<b>11.13%</b>	14.11%	(2.77)%

(1) Actual rates of return are presented gross of fees.

For the non-U.S. plans, pension expense for 2011 was reduced by the expected return of \$422 million, compared with the actual return of \$526 million. Pension expense for 2010 and 2009 was reduced by expected returns of \$378 million and \$336 million, respectively. Actual returns were higher in 2011, 2010, and 2009 than the expected returns in those years.

The expected long-term rates of return on assets used in determining the Company's pension expense are shown below:

	<b>2011</b>	2010
<b>Rate of return on assets</b>		
U.S. plans <sup>(1)</sup>	<b>7.50%</b>	7.75%
Non-U.S. pension plans		
Range	<b>1.00 to 12.50</b>	1.75 to 13.00
Weighted average	<b>6.89</b>	6.96

(1) Weighted-average rates for the U.S. plans equal the stated rates.

A one-percentage-point change in the expected rates of return would have the following effects on pension expense:

<i>In millions of dollars</i>	One-percentage-point increase			One-percentage-point decrease		
	2011	2010	2009	2011	2010	2009
Effect on pension expense for U.S. plans	<b>\$(118)</b>	\$(119)	\$(109)	<b>\$118</b>	\$119	\$109
Effect on pension expense for non-U.S. plans	<b>(62)</b>	(54)	(44)	<b>62</b>	54	44

## Plan Assets

Citigroup's pension and postretirement plans' asset allocations for the U.S. plans at the end of 2011 and 2010, and the target allocations for 2012 by asset category based on asset fair values, are as follows:

Asset category <sup>(1)</sup>	Target asset allocation	U.S. pension assets at December 31,		U.S. postretirement assets at December 31,	
	2012	2011	2010	2011	2010
Equity securities <sup>(2)</sup>	0-34%	<b>16%</b>	15%	<b>16%</b>	15%
Debt securities	30-67	<b>44</b>	40	<b>44</b>	39
Real estate	0-7	<b>5</b>	5	<b>5</b>	5
Private equity	0-15	<b>13</b>	16	<b>13</b>	16
Other investments	8-29	<b>22</b>	24	<b>22</b>	25
<b>Total</b>		<b>100%</b>	100%	<b>100%</b>	100%

(1) Target asset allocations for the U.S. plans are set by investment strategy, not by investment product. For example, private equities with an underlying investment in real estate are classified in the real estate asset category, not private equity.

(2) Equity securities in the U.S. pension plans include no Citigroup common stock at the end of 2011 and 2010.

Third-party investment managers and advisors provide their services to Citigroup's U.S. pension plans. Assets are rebalanced as the Pension Plan Investment Committee deems appropriate. Citigroup's investment strategy, with respect to its pension assets, is to maintain a globally diversified investment portfolio across several asset classes that, when combined with Citigroup's contributions to the plans, will maintain the plans' ability to meet all required benefit obligations.

Citigroup's pension and postretirement plans' weighted-average asset allocations for the non-U.S. plans and the actual ranges at the end of 2011 and 2010, and the weighted-average target allocations for 2012 by asset category based on asset fair values are as follows:

Asset category	Non-U.S. pension plans				
	Weighted-average target asset allocation	Actual range at December 31,		Weighted-average at December 31,	
	2012	2011	2010	2011	2010
Equity securities	20%	<b>0 to 65%</b>	0 to 67%	<b>19%</b>	22%
Debt securities	73	<b>0 to 99</b>	0 to 100	<b>71</b>	68
Real estate	1	<b>0 to 42</b>	0 to 43	<b>1</b>	1
Other investments	6	<b>0 to 100</b>	0 to 100	<b>9</b>	9
<b>Total</b>	100%			<b>100%</b>	100%

Asset category	Non-U.S. postretirement plans				
	Weighted-average target asset allocation	Actual range at December 31,		Weighted-average at December 31,	
	2012	2011	2010	2011	2010
Equity securities	44%	<b>0 to 44%</b>	0 to 43%	<b>44%</b>	43%
Debt securities	45	<b>45 to 100</b>	47 to 100	<b>45</b>	47
Other investments	11	<b>0 to 11</b>	0 to 10	<b>11</b>	10
<b>Total</b>	100%			<b>100%</b>	100%

## Fair Value Disclosure

For information on fair value measurements, including descriptions of Level 1, 2 and 3 of the fair value hierarchy and the valuation methodology utilized by the Company, see “Significant Accounting Policies and Significant Estimates” and Note 25 to the Consolidated Financial Statements.

Certain investments may transfer between the fair value hierarchy classifications during the year due to changes in valuation methodology and pricing sources. There were no significant transfers of investments between level 1 and level 2 during the years ended December 31, 2011 and 2010.

Plan assets by detailed asset categories and the fair value hierarchy are as follows:

*In millions of dollars*

Asset categories	U.S. pension and postretirement benefit plans <sup>(1)</sup>			
	Fair value measurement at December 31, 2011			
	Level 1	Level 2	Level 3	Total
Equity securities				
U.S. equity	\$ 572	\$ 5	\$ 51	\$ 628
Non-U.S. equity	229	—	19	248
Mutual funds	137	—	—	137
Commingled funds	440	594	—	1,034
Debt securities				
U.S. Treasuries	1,760	—	—	1,760
U.S. agency	—	120	—	120
U.S. corporate bonds	2	1,073	5	1,080
Non-U.S. government debt	—	352	—	352
Non-U.S. corporate bonds	4	271	—	275
State and municipal debt	—	122	—	122
Hedge funds	—	1,087	870	1,957
Asset-backed securities	—	19	—	19
Mortgage-backed securities	—	32	—	32
Annuity contracts	—	—	155	155
Private equity	—	—	2,474	2,474
Derivatives	691	36	—	727
Other investments	92	20	121	233
<b>Total investments at fair value</b>	<b>\$ 3,927</b>	<b>\$ 3,731</b>	<b>\$ 3,695</b>	<b>\$ 11,353</b>
Cash and short-term investments	\$ 412	\$ 402	\$ —	\$ 814
Other investment receivables	—	393	221	614
<b>Total assets</b>	<b>\$ 4,339</b>	<b>\$ 4,526</b>	<b>\$ 3,916</b>	<b>\$ 12,781</b>
Other investment liabilities	\$ (683)	\$ (33)	\$ —	\$ (716)
<b>Total net assets</b>	<b>\$ 3,656</b>	<b>\$ 4,493</b>	<b>\$ 3,916</b>	<b>\$ 12,065</b>

(1) The investments of the U.S. pension and postretirement benefit plans are commingled in one trust. At December 31, 2011, the allocable interests of the U.S. pension and postretirement benefit plans were 99.2% and 0.8%, respectively.

In millions of dollars

**U.S. pension and postretirement benefit plans<sup>(1)</sup>**

**Fair value measurement at December 31, 2010**

<b>Asset categories<sup>(2)</sup></b>	<b>Level 1</b>	<b>Level 2</b>	<b>Level 3</b>	<b>Total</b>
Equity securities				
U.S. equity	\$ 530	\$ 9	\$ —	\$ 539
Non-U.S. equity	432	4	—	436
Mutual funds	920	—	—	920
Commingled funds	773	—	—	773
Debt securities				
U.S. Treasuries	1,039	—	—	1,039
U.S. agency	—	90	—	90
U.S. corporate bonds	—	1,050	5	1,055
Non-U.S. government debt	—	243	—	243
Non-U.S. corporate bonds	—	219	1	220
State and municipal debt	—	62	—	62
Hedge funds	—	1,521	1,014	2,535
Asset-backed securities	—	28	—	28
Mortgage-backed securities	—	25	—	25
Annuity contracts	—	—	187	187
Private equity	—	—	2,920	2,920
Derivatives	9	634	—	643
Other investments	9	—	4	13
<b>Total investments at fair value</b>	<b>\$ 3,712</b>	<b>\$ 3,885</b>	<b>\$ 4,131</b>	<b>\$ 11,728</b>
Cash and short-term investments	\$ 152	\$ 361	\$ —	\$ 513
Other investment receivables	—	21	—	21
<b>Total assets</b>	<b>\$ 3,864</b>	<b>\$ 4,267</b>	<b>\$ 4,131</b>	<b>\$ 12,262</b>
Other investment liabilities	\$ (16)	\$ (590)	\$ —	\$ (606)
<b>Total net assets</b>	<b>\$ 3,848</b>	<b>\$ 3,677</b>	<b>\$ 4,131</b>	<b>\$ 11,656</b>

(1) The investments of the U.S. pension and postretirement benefit plans are commingled in one trust. At December 31, 2010, the allocable interests of the U.S. pension and postretirement benefit plans were 99.2% and 0.8%, respectively.

(2) Balances at December 31, 2010 have been reclassified to conform to the current year's presentation.

In millions of dollars

**Non-U.S. pension and postretirement benefit plans**  
**Fair value measurement at December 31, 2011**

<b>Asset categories</b>	<b>Level 1</b>	<b>Level 2</b>	<b>Level 3</b>	<b>Total</b>
Equity securities				
U.S. equity	\$ 12	\$ —	\$ —	\$ 12
Non-U.S. equity	48	180	5	233
Mutual funds	11	4,439	32	4,482
Commingled funds	26	—	—	26
Debt securities				
U.S. Treasuries	1	—	—	1
U.S. corporate bonds	1	379	—	380
Non-U.S. government debt	1,484	129	5	1,618
Non-U.S. corporate bonds	5	318	3	326
State and municipal debt	—	—	—	—
Hedge funds	—	3	12	15
Mortgage-backed securities	1	—	—	1
Annuity contracts	—	3	—	3
Derivatives	—	3	—	3
Other investments	3	6	240	249
<b>Total investments at fair value</b>	<b>\$ 1,592</b>	<b>\$ 5,460</b>	<b>\$ 297</b>	<b>\$ 7,349</b>
Cash and short-term investments	\$ 168	\$ —	\$ —	\$ 168
<b>Total assets</b>	<b>\$ 1,760</b>	<b>\$ 5,460</b>	<b>\$ 297</b>	<b>\$ 7,517</b>

In millions of dollars

**Non-U.S. pension and postretirement benefit plans**  
**Fair value measurement at December 31, 2010**

<b>Asset categories <sup>(1)</sup></b>	<b>Level 1</b>	<b>Level 2</b>	<b>Level 3</b>	<b>Total</b>
Equity securities				
U.S. equity	\$ 12	\$ 20	\$ —	\$ 32
Non-U.S. equity	117	423	3	543
Mutual funds	183	4,773	—	4,956
Commingled funds	—	—	—	—
Debt securities				
U.S. Treasuries	2	26	—	28
U.S. corporate bonds	—	354	—	354
Non-U.S. government debt	167	404	—	571
Non-U.S. corporate bonds	4	354	107	465
State and municipal debt	—	15	—	15
Hedge funds	4	—	14	18
Mortgage-backed securities	—	2	—	2
Annuity contracts	—	—	—	—
Derivatives	—	—	—	—
Other investments	9	29	189	227
<b>Total investments at fair value</b>	<b>\$ 498</b>	<b>\$ 6,400</b>	<b>\$ 313</b>	<b>\$ 7,211</b>
Cash and short-term investments	\$ 92	\$ 18	\$ —	\$ 110
<b>Total assets</b>	<b>\$ 590</b>	<b>\$ 6,418</b>	<b>\$ 313</b>	<b>\$ 7,321</b>

(1) Balances at December 31, 2010 have been reclassified to conform to the current year's presentation.

### Level 3 Roll Forward

The reconciliations of the beginning and ending balances during the period for Level 3 assets are as follows:

*In millions of dollars*

Asset categories	U.S. pension and postretirement benefit plans					
	Beginning Level 3 fair value at Dec. 31, 2010	Realized gains (losses)	Unrealized gains (losses)	Purchases, sales, and issuances	Transfers in and/or out of Level 3	Ending Level 3 fair value at Dec. 31, 2011
Equity securities						
U.S. equity	\$ —	\$ —	\$ —	\$ —	\$ 51	\$ 51
Non-U.S. equity	—	—	(1)	—	20	19
Debt securities						
U.S. corporate bonds	5	(2)	(1)	(1)	4	5
Non-U.S. corporate bonds	1	—	—	(1)	—	—
Hedge funds	1,014	42	(45)	(131)	(10)	870
Annuity contracts	187	—	3	(35)	—	155
Private equity	2,920	89	94	(497)	(132)	2,474
Other investments	4	—	(6)	—	123	121
<b>Total investments</b>	<b>\$ 4,131</b>	<b>\$ 129</b>	<b>\$ 44</b>	<b>\$(665)</b>	<b>\$ 56</b>	<b>\$ 3,695</b>
Other investment receivables	—	—	—	221	—	221
<b>Total assets</b>	<b>\$ 4,131</b>	<b>\$ 129</b>	<b>\$ 44</b>	<b>\$(444)</b>	<b>\$ 56</b>	<b>\$ 3,916</b>

*In millions of dollars*

Asset categories	U.S. pension and postretirement benefit plans					
	Beginning Level 3 fair value at Dec. 31, 2009	Realized gains (losses)	Unrealized gains (losses)	Purchases, sales, and issuances	Transfers in and/or out of Level 3	Ending Level 3 fair value at Dec. 31, 2010
Equity securities						
U.S. equity	\$ 1	\$ (1)	\$ —	\$ —	\$ —	\$ —
Non-U.S. equity	1	(1)	—	—	—	—
Debt securities						
U.S. corporate bonds	1	—	—	3	1	5
Non-U.S. corporate bonds	—	—	—	1	—	1
Hedge funds	1,235	(15)	85	(220)	(71)	1,014
Annuity contracts	215	(44)	55	(39)	—	187
Private equity	2,539	148	292	(59)	—	2,920
Other investments	148	(66)	(66)	(16)	4	4
<b>Total assets</b>	<b>\$ 4,140</b>	<b>\$ 21</b>	<b>\$ 366</b>	<b>\$(330)</b>	<b>\$(66)</b>	<b>\$ 4,131</b>

*In millions of dollars*

Asset categories <sup>(1)</sup>	Non-U.S. pension and postretirement benefit plans					
	Beginning Level 3 fair value at Dec. 31, 2010	Realized gains (losses)	Unrealized gains (losses)	Purchases, sales, and issuances	Transfers in and/or out of Level 3	Ending Level 3 fair value at Dec. 31, 2011
Equity securities						
Non-U.S. equity	\$ 3	\$ —	\$ 2	\$ —	\$ —	\$ 5
Mutual funds	—	—	—	—	32	32
Debt securities						
Non-U.S. government bonds	—	—	—	—	5	5
Non U.S. corporate bonds	107	—	—	2	(105)	4
Hedge funds	14	(2)	—	—	—	12
Other investments	189	4	—	(10)	56	239
<b>Total assets</b>	<b>\$ 313</b>	<b>\$ 2</b>	<b>\$ 2</b>	<b>\$ (8)</b>	<b>\$ (12)</b>	<b>\$ 297</b>

(1) Balances at December 31, 2010 have been reclassified to conform to the current year's presentation.

In millions of dollars

**Non-U.S. pension and postretirement benefit plans**

<b>Asset categories <sup>(1)</sup></b>	<b>Beginning Level 3 fair value at Dec. 31, 2009</b>	<b>Realized gains (losses)</b>	<b>Unrealized gains (losses)</b>	<b>Purchases, sales, and issuances</b>	<b>Transfers in and/or out of Level 3</b>	<b>Ending Level 3 fair value at Dec. 31, 2010</b>
Equity securities						
Non-U.S. equity	\$ 2	\$—	\$ 1	\$—	\$ —	\$ 3
Debt securities						
Non-U.S. corporate bonds	91	—	—	16	—	107
Hedge funds	14	—	—	—	—	14
Other investments	205	(5)	3	—	(14)	189
<b>Total assets</b>	<b>\$312</b>	<b>\$ (5)</b>	<b>\$ 4</b>	<b>\$16</b>	<b>\$ (14)</b>	<b>\$313</b>

(1) Balances have been reclassified to conform to the current year's presentation.

**Investment Strategy**

Citigroup's global pension and postretirement funds' investment strategies are to invest in a prudent manner for the exclusive purpose of providing benefits to participants. The investment strategies are targeted to produce a total return that, when combined with Citigroup's contributions to the funds, will maintain the funds' ability to meet all required benefit obligations. Risk is controlled through diversification of asset types and investments in domestic and international equities, fixed-income securities and cash and short-term investments. The target asset allocation in most locations outside the U.S. is to have the majority of the assets in equity and debt securities. These allocations may vary by geographic region and country depending on the nature of applicable obligations and various other regional considerations. The wide variation in the actual range of plan asset allocations for the funded non-U.S. plans is a result of differing local statutory requirements and economic conditions. For example, in certain countries local law requires that all pension plan assets must be invested in fixed-income investments, government funds, or local-country securities.

**Significant Concentrations of Risk in Plan Assets**

The assets of Citigroup's pension plans are diversified to limit the impact of any individual investment. The U.S. pension plan is diversified across multiple asset classes, with publicly traded fixed income, hedge funds and private equity representing the most significant asset allocations. Investments in these three asset classes are further diversified across funds, managers, strategies, vintages, sectors and geographies, depending on the specific characteristics of each asset class. The pension assets for Citigroup's largest non-U.S. plans are primarily invested in publicly traded fixed income and publicly traded equity securities.

**Oversight and Risk Management Practices**

The framework for Citigroup's pensions oversight process includes monitoring of retirement plans by plan fiduciaries and/or management at the global, regional or country level, as appropriate. Independent risk management contributes to the risk oversight and monitoring for Citigroup's U.S. pension plans and largest non-U.S. pension plans. Although the specific components of the oversight process are tailored to the requirements of each region, country and plan, the following elements are common to Citigroup's monitoring and risk management process:

- Periodic asset/liability management studies and strategic asset allocation reviews
- Periodic monitoring of funding levels and funding ratios
- Periodic monitoring of compliance with asset allocation guidelines
- Periodic monitoring of asset class and/or investment manager performance against benchmarks
- Periodic risk capital analysis and stress testing

## Estimated Future Benefit Payments

The Company expects to pay the following estimated benefit payments in future years:

<i>In millions of dollars</i>	U.S. plans		Non-U.S. plans	
	Pension benefits	Postretirement benefits	Pension benefits	Postretirement benefits
2012	\$ 748	\$ 102	\$ 331	\$ 50
2013	762	93	324	50
2014	773	90	344	53
2015	785	91	358	56
2016	800	89	380	60
2017–2021	4,271	407	2,235	377

## Prescription Drugs

In December 2003, the Medicare Prescription Drug Improvement and Modernization Act of 2003 (Act of 2003) was enacted. The Act of 2003 established a prescription drug benefit under Medicare known as “Medicare Part D,” and a federal subsidy to sponsors of U.S. retiree health-care benefit plans that provide a benefit that is at least actuarially equivalent to Medicare Part D. The benefits provided to certain participants are at least

actuarially equivalent to Medicare Part D and, accordingly, the Company is entitled to a subsidy.

The expected subsidy reduced the accumulated postretirement benefit obligation (APBO) by approximately \$96 million and \$139 million as of December 31, 2011 and 2010, respectively, and the postretirement expense by approximately \$10 million and \$9 million for 2011 and 2010, respectively.

The following table shows the estimated future benefit payments without the effect of the subsidy and the amounts of the expected subsidy in future years:

<i>In millions of dollars</i>	Expected U.S. postretirement benefit payments		
	Before Medicare Part D subsidy	Medicare Part D subsidy	After Medicare Part D subsidy
2012	\$112	\$10	\$102
2013	103	10	93
2014	101	11	90
2015	99	8	91
2016	97	8	89
2017–2021	440	33	407

The Patient Protection and Affordable Care Act and the Health Care and Education Reconciliation Act of 2010 (collectively, the Act of 2010) were signed into law in the U.S. in March 2010. One provision that impacted Citigroup was the elimination of the tax deductibility for benefits paid that are related to the Medicare Part D subsidy, starting in 2013. Citigroup was required to recognize the full accounting impact in 2010, the period in which the Act of 2010 was signed. As a result, there was a \$45 million reduction in deferred tax assets with a corresponding charge to earnings from continuing operations. The other provisions of the Act of 2010 are not expected to have a significant impact on Citigroup’s pension and postretirement plans.

## Defined Contribution Plans

Citigroup administers defined contribution plans in the U.S. and in certain non-U.S. locations, all of which are administered in accordance with local laws. The most significant plan of these plans is the Citigroup 401(k) plan in the U.S.

Under the Citigroup 401(k) plan, eligible U.S. employees received matching contributions of up to 6% of their compensation for 2011 and up to 4% for 2010, subject to statutory limits. The matching contribution is invested according to participants’ individual elections. Additionally, for eligible employees whose compensation is \$100,000 or less, a fixed contribution of up to 2% of compensation is provided. The matching

and fixed contributions are invested according to participants’ individual elections. The pretax expense associated with this plan amounted to approximately \$383 million, \$301 million and \$442 million in 2011, 2010 and 2009, respectively. The change in expense, year-over-year, reflects the fluctuations of the matching contribution rate.

## Postemployment Plans

Citigroup sponsors U.S. postemployment plans that provide income continuation and health and welfare benefits to certain eligible U.S. employees on long term disability. For the years ended December 31, 2011 and 2010, the plans’ funded status recognized in the Company’s Consolidated Balance Sheet was \$(469) million and \$(436) million, respectively. The net expense recognized in the Consolidated Statement of Income during 2011, 2010, and 2009 were \$67 million, \$69 million, and \$57 million, respectively. The estimated net actuarial loss and prior service cost that will be amortized from *Accumulated other comprehensive income (loss)* into net expense in 2012 are approximately \$169 million and \$19 million, respectively.



## 10. INCOME TAXES

<i>In millions of dollars</i>	2011	2010	2009
<b>Current</b>			
Federal	\$ (144)	\$ (249)	\$(1,711)
Foreign	3,498	3,239	3,101
State	241	207	(414)
<b>Total current income taxes</b>	<b>\$ 3,595</b>	<b>\$ 3,197</b>	<b>\$ 976</b>
<b>Deferred</b>			
Federal	\$ (793)	\$ (933)	\$(6,892)
Foreign	628	279	(182)
State	91	(310)	(635)
<b>Total deferred income taxes</b>	<b>\$ (74)</b>	<b>\$ (964)</b>	<b>\$(7,709)</b>
<b>Provision (benefit) for income tax on continuing operations before noncontrolling interests <sup>(1)</sup></b>	<b>\$ 3,521</b>	<b>\$ 2,233</b>	<b>\$(6,733)</b>
Provision (benefit) for income taxes on discontinued operations	66	(562)	(106)
Provision (benefit) for income taxes on cumulative effect of accounting changes	—	(4,978)	—
Income tax expense (benefit) reported in stockholders' equity related to:			
Foreign currency translation	(609)	(739)	(415)
Securities available-for-sale	1,495	1,167	2,765
Employee stock plans	297	600	1,351
Cash flow hedges	(92)	325	1,165
Pension liability adjustments	(235)	(434)	(513)
Tax on exchange offer booked to retained earnings	—	—	3,523
<b>Income taxes before noncontrolling interests</b>	<b>\$ 4,443</b>	<b>\$(2,388)</b>	<b>\$ 1,037</b>

(1) Includes the effect of securities transactions and OTTI losses resulting in a provision (benefit) of \$699 million and \$(789) million in 2011, \$844 million and \$(494) million in 2010 and \$698 million and \$(1,017) million in 2009, respectively.

The reconciliation of the federal statutory income tax rate to the Company's effective income tax rate applicable to income from continuing operations (before noncontrolling interests and the cumulative effect of accounting changes) for the years ended December 31 was as follows:

	2011	2010	2009
<b>Federal statutory rate</b>	<b>35.0%</b>	35.0%	35.0%
State income taxes, net of federal benefit	1.5	(0.1)	8.4
Foreign income tax rate differential	(8.6)	(10.0)	26.0
Audit settlements <sup>(1)</sup>	—	(0.5)	4.4
Effect of tax law changes <sup>(2)</sup>	2.0	(0.1)	—
Tax advantaged investments	(6.0)	(6.7)	11.8
Other, net	0.2	(0.7)	0.7
<b>Effective income tax rate</b>	<b>24.1%</b>	16.9%	86.3%

(1) For 2010 and 2009, relates to the conclusion of the audit of various issues in the Company's 2003–2005 U.S. federal tax audit. For 2009, also includes a tax benefit relating to the release of tax reserves on interchange fees.

(2) Includes the results of the Japan tax rate change in 2011, which resulted in a \$300 million DTA charge.

Deferred income taxes at December 31 related to the following:

<i>In millions of dollars</i>	2011	2010
<b>Deferred tax assets</b>		
Credit loss deduction	\$ 12,481	\$16,085
Deferred compensation and employee benefits	4,936	4,998
Restructuring and settlement reserves	1,331	785
Unremitted foreign earnings	7,362	5,673
Investment and loan basis differences	2,358	1,906
Cash flow hedges	1,673	1,581
Tax credit and net operating loss carryforwards	22,764	23,204
Other deferred tax assets	2,127	1,563
Gross deferred tax assets	\$ 55,032	\$55,795
Valuation allowance	—	—
<b>Deferred tax assets after valuation allowance</b>	<b>\$ 55,032</b>	<b>\$55,795</b>
<b>Deferred tax liabilities</b>		
Deferred policy acquisition costs and value of insurance in force	\$ (591)	\$ (737)
Fixed assets and leases	(1,361)	(1,325)
Intangibles	(710)	(1,188)
Debt valuation adjustment on Citi liabilities	(533)	(124)
Other deferred tax liabilities	(307)	(326)
Gross deferred tax liabilities	\$ (3,502)	\$ (3,700)
<b>Net deferred tax asset</b>	<b>\$ 51,530</b>	<b>\$52,095</b>

The following is a roll-forward of the Company's unrecognized tax benefits.

<i>In millions of dollars</i>	2011	2010	2009
<b>Total unrecognized tax benefits at January 1</b>	<b>\$ 4,035</b>	\$ 3,079	\$ 3,468
Net amount of increases for current year's tax positions	193	1,039	195
Gross amount of increases for prior years' tax positions	251	371	392
Gross amount of decreases for prior years' tax positions	(507)	(421)	(870)
Amounts of decreases relating to settlements	(11)	(14)	(104)
Reductions due to lapse of statutes of limitation	(38)	(11)	(12)
Foreign exchange, acquisitions and dispositions	—	(8)	10
<b>Total unrecognized tax benefits at December 31</b>	<b>\$ 3,923</b>	\$ 4,035	\$ 3,079

Total amount of unrecognized tax benefits at December 31, 2011, 2010 and 2009 that, if recognized, would affect the effective tax rate are \$2.2 billion, \$2.1 billion and \$2.2 billion, respectively. The remainder of the uncertain tax positions have offsetting amounts in other jurisdictions or are temporary differences, except for \$0.9 billion at December 31, 2011, which would be booked directly to *Retained earnings*.

Interest and penalties (not included in "unrecognized tax benefits" above) are a component of the *Provision for income taxes*.

<i>In millions of dollars</i>	2011		2010		2009	
	Pretax	Net of tax	Pretax	Net of tax	Pretax	Net of tax
Total interest and penalties in the Consolidated Balance Sheet at January 1	\$348	\$223	\$370	\$239	\$ 663	\$ 420
Total interest and penalties in the Consolidated Statement of Income	61	41	(16)	(12)	(250)	(154)
Total interest and penalties in the Consolidated Balance Sheet at December 31 <sup>(1)</sup>	404	261	348	223	370	239

(1) Includes \$14 million for foreign penalties and \$4 million for state penalties.

The Company is currently under audit by the Internal Revenue Service and other major taxing jurisdictions around the world. It is thus reasonably possible that significant changes in the gross balance of unrecognized tax benefits may occur within the next 12 months, but the Company does not expect such audits to result in amounts that would cause a significant change to its effective tax rate, other than the following items.

The Company expects to conclude the IRS audit of its U.S. federal consolidated income tax returns for the years 2006-2008 and may resolve certain issues with IRS Appeals for the years 2003-2005 within the next 12 months. The gross uncertain tax positions at December 31, 2011 for the items that may be resolved for 2003-2008 are as much as \$1,510 million plus gross interest of \$70 million. Because of the number of issues remaining to be resolved, the potential tax benefit to continuing operations could be anywhere in a range between \$0 and \$1,200 million. In addition, the Company expects to conclude a New York City audit for 2006-2008 in the first quarter of 2012 that will result in a reduction of approximately \$82 million in gross uncertain tax positions and a reduction in gross interest of approximately \$13 million and which could result in a tax benefit to continuing operations of approximately \$56 million.

The following are the major tax jurisdictions in which the Company and its affiliates operate and the earliest tax year subject to examination:

Jurisdiction	Tax year
United States	2006
Mexico	2008
New York State and City	2005
United Kingdom	2010
Japan	2009
Brazil	2007
Singapore	2005
Hong Kong	2006
Ireland	2007

Foreign pretax earnings approximated \$13.1 billion in 2011, \$12.3 billion in 2010 and \$6.1 billion in 2009 (of which \$0.2 billion profit, \$0.1 billion profit and \$0.6 billion loss, respectively, are in discontinued operations). As a U.S. corporation, Citigroup and its U.S. subsidiaries are currently subject to U.S. taxation on all foreign pretax earnings earned by a foreign branch. Pretax earnings of a foreign subsidiary or affiliate are subject to U.S. taxation when effectively repatriated. The Company provides income taxes on the undistributed earnings of non-U.S. subsidiaries except to the extent that such earnings are indefinitely reinvested outside the United States. At December 31, 2011, \$35.9 billion of accumulated undistributed earnings of non-U.S. subsidiaries were indefinitely invested. At the existing U.S. federal income tax rate, additional taxes (net of U.S. foreign tax credits) of \$9.5 billion would have to be provided if such earnings were remitted currently. The current year's effect on the income tax expense from continuing operations is included in the "Foreign income tax rate differential" line in the reconciliation of the federal statutory rate to the Company's effective income tax rate in the table above.

Income taxes are not provided for the Company's "savings bank base year bad debt reserves" that arose before 1988, because under current U.S. tax rules, such taxes will become payable only to the extent such amounts are distributed in excess of limits prescribed by federal law. At December 31, 2011, the amount of the base year reserves totaled approximately \$358 million (subject to a tax of \$125 million).

The Company has no valuation allowance on its deferred tax assets (DTAs) at December 31, 2011 and December 31, 2010.

*In billions of dollars*

Jurisdiction/component	DTA balance December 31, 2011	DTA balance December 31, 2010
<b>U.S. federal <sup>(1)</sup></b>		
Consolidated tax return net operating losses (NOLs)	\$ —	\$ 3.8
Consolidated tax return foreign tax credits (FTCs)	15.8	13.9
Consolidated tax return general business credits (GBCs)	2.1	1.7
Future tax deductions and credits	23.0	21.8
Other <sup>(2)</sup>	1.4	0.4
<b>Total U.S. federal</b>	<b>\$42.3</b>	<b>\$41.6</b>
<b>State and local</b>		
New York NOLs	\$ 1.3	\$ 1.7
Other state NOLs	0.7	0.8
Future tax deductions	2.2	2.1
<b>Total state and local</b>	<b>\$ 4.2</b>	<b>\$ 4.6</b>
<b>Foreign</b>		
APB 23 subsidiary NOLs	\$ 0.5	\$ 0.5
Non-APB 23 subsidiary NOLs	1.8	1.5
Future tax deductions	2.7	3.9
<b>Total foreign</b>	<b>\$ 5.0</b>	<b>\$ 5.9</b>
<b>Total</b>	<b>\$51.5</b>	<b>\$52.1</b>

(1) Included in the net U.S. federal DTAs of \$42.3 billion are deferred tax liabilities of \$3 billion that will reverse in the relevant carryforward period and may be used to support the DTAs, and \$0.2 billion in compensation deductions that reduced additional paid-in capital in January 2012 and for which no adjustment was permitted to such DTAs at December 31, 2011 because the related stock compensation was not yet deductible to Citic.

(2) Includes \$1.2 billion and \$0.1 billion for 2011 and 2010, respectively, of tax carryforwards related to companies that file U.S. federal tax returns separate from Citigroup's consolidated U.S. federal tax return.

The following table summarizes the amounts of tax carryforwards and their expiration dates as of December 31, 2011:

*In billions of dollars*

Year of expiration	Amount
<b>U.S. consolidated tax return foreign tax credit carryforwards</b>	
2016	\$ 0.4
2017	4.9
2018	5.3
2019	1.3
2020	2.2
2021	1.7
<b>Total U.S. consolidated tax return foreign tax credit carryforwards</b>	<b>\$15.8</b>
<b>U.S. consolidated tax return general business credit carryforwards</b>	
2027	\$ 0.3
2028	0.4
2029	0.4
2030	0.5
2031	0.5
<b>Total U.S. consolidated tax return general business credit carryforwards</b>	<b>\$ 2.1</b>
<b>U.S. separate tax returns federal net operating loss (NOL) carryforwards</b>	
2028	\$ 0.2
2031	2.9
<b>Total U.S. separate tax returns federal NOL carryforwards <sup>(1)</sup></b>	<b>\$ 3.1</b>
<b>New York State NOL carryforwards</b>	
2027	\$ 0.1
2028	7.4
2029	2.0
2030	0.3
<b>Total New York State NOL carryforwards <sup>(1)</sup></b>	<b>\$ 9.8</b>
<b>New York City NOL carryforwards</b>	
2027	\$ 0.1
2028	3.1
2029	1.5
2030	0.2
<b>Total New York City NOL carryforwards <sup>(1)</sup></b>	<b>\$ 4.9</b>
<b>APB 23 subsidiary NOL carryforwards</b>	
2012	\$ 0.4
Various	0.1
<b>Total APB 23 subsidiary NOL carryforwards</b>	<b>\$ 0.5</b>

(1) Pretax.

Although realization is not assured, the Company believes that the realization of the recognized net DTA of \$51.5 billion at December 31, 2011 is more likely than not based upon expectations as to future taxable income in the jurisdictions in which the DTAs arise and available tax planning strategies, as defined in ASC 740, *Income Taxes* (formerly SFAS 109), that would be implemented, if necessary, to prevent a carryforward from expiring.

In general, Citi would need to generate approximately \$111 billion of taxable income during the respective carryforward periods to fully realize its U.S. federal, state and local DTAs. Citi's net DTAs will decline primarily as additional domestic GAAP taxable income is generated.

As of December 31, 2011, Citi was no longer in a three-year cumulative loss position for purposes of evaluating its DTAs. While this removes a significant piece of negative evidence in evaluating the need for a valuation allowance, Citi will continue to weigh the evidence supporting its DTAs. Citi has concluded that there are two pieces of positive evidence which support the full realizability of its DTAs. First, Citi forecasts sufficient taxable income in the carryforward period, exclusive of tax planning strategies. Second, Citi has sufficient tax planning strategies, including potential sales of assets, in which it could realize the excess of appreciated value over the tax basis of its assets. The amount of the DTAs considered realizable, however, is necessarily subject to Citi's estimates of future taxable income in the jurisdictions in which it operates during the respective carryforward periods, which is in turn subject to overall market and global economic conditions.

The U.S. federal consolidated tax return NOL carryforward component of the DTAs of \$3.8 billion at December 31, 2010 was utilized in 2011. Based upon the foregoing discussion, as well as tax planning opportunities and other factors discussed below, Citi believes the U.S. federal and New York state and city NOL carryforward period of 20 years provides enough time to fully utilize the DTAs pertaining to the existing NOL carryforwards and any NOL that would be created by the reversal of the future net deductions that have not yet been taken on a tax return.

Because the U.S. federal consolidated tax return NOL carryforward has been utilized, Citi can begin to utilize its foreign tax credit (FTC) and general business credit (GBC) carryforwards. The U.S. FTC carryforward period is 10 years. Utilization of foreign tax credits in any year is restricted to 35% of foreign source taxable income in that year. However, overall domestic losses that the Company has incurred of approximately \$56 billion as of December 31, 2011 are allowed to be reclassified as foreign source income to the extent of 50% of domestic source income produced in subsequent years and such resulting foreign source income would in fact be sufficient to cover the foreign tax credits being carried forward. As such, Citi believes the foreign source taxable income limitation will not be an impediment to the foreign tax credit carryforward usage as long as Citi can generate sufficient domestic taxable income within the 10-year carryforward period.

Regarding the estimate of future taxable income, Citi has projected its pretax earnings, predominantly based upon the "core" businesses that Citi intends to conduct going forward. These "core" businesses have produced steady and strong earnings in the past. Citi believes that it will generate sufficient pretax earnings within the 10-year carryforward period referenced above to be able to fully utilize the foreign tax credit carryforward, in addition to any foreign tax credits produced in such period.

As mentioned above, Citi has also examined tax planning strategies available to it in accordance with ASC 740 that would be employed, if necessary, to prevent a carryforward from expiring and to accelerate the usage of its carryforwards. These strategies include repatriating low taxed foreign source earnings for which an assertion that the earnings have been indefinitely reinvested has not been made, accelerating U.S. taxable income into or deferring U.S. tax deductions out of the latter years of the carryforward period (e.g., selling appreciated intangible assets and electing straight-line depreciation), accelerating deductible temporary differences outside the U.S., holding onto available-for-sale debt securities with losses until they mature and selling certain assets that produce tax exempt income, while purchasing assets that produce fully taxable income. In addition, the sale or restructuring of certain businesses can produce significant U.S. taxable income within the relevant carryforward periods.

As previously disclosed, Citi's ability to utilize its DTAs to offset future taxable income may be significantly limited if Citi experiences an "ownership change," as defined in Section 382 of the Internal Revenue Code of 1986, as amended (the Code). Generally, an ownership change will occur if there is a cumulative change in Citi's ownership by "5% shareholders" (as defined in the Code) that exceeds 50 percentage points over a rolling three-year period. Any limitation on Citi's ability to utilize its DTAs arising from an ownership change under Section 382 will depend on the value of Citi's stock at the time of the ownership change.

## 11. EARNINGS PER SHARE

The following is a reconciliation of the income and share data used in the basic and diluted earnings per share (EPS) computations for the years ended December 31:

<i>In millions, except per-share amounts</i>	2011 <sup>(1)</sup>	2010 <sup>(1)</sup>	2009 <sup>(1)</sup>
<b>Income (loss) from continuing operations before attribution of noncontrolling interests</b>	<b>\$ 11,103</b>	\$ 10,951	\$ (1,066)
Less: Noncontrolling interests from continuing operations	148	329	95
<b>Net income (loss) from continuing operations (for EPS purposes)</b>	<b>\$ 10,955</b>	\$ 10,622	\$ (1,161)
Income (loss) from discontinued operations, net of taxes	112	(68)	(445)
Less: Noncontrolling interests from discontinuing operations	—	(48)	—
<b>Citigroup's net income (loss)</b>	<b>\$ 11,067</b>	\$ 10,602	\$ (1,606)
Less: Impact of the public and private preferred stock exchange offers	—	—	3,242
Less: Preferred dividends	26	9	2,988
Less: Impact of the conversion price reset related to the \$12.5 billion convertible preferred stock private issuance	—	—	1,285
Less: Preferred stock Series H discount accretion	—	—	123
<b>Net income (loss) available to common shareholders</b>	<b>\$ 11,041</b>	\$ 10,593	\$ (9,244)
Less: Dividends and undistributed earnings allocated to employee restricted and deferred shares that contain nonforfeitable rights to dividends, applicable to basic EPS	186	90	2
<b>Net income (loss) allocated to common shareholders for basic EPS <sup>(2)</sup></b>	<b>\$ 10,855</b>	\$ 10,503	\$ (9,246)
Add: Interest expense, net of tax, on convertible securities and adjustment of undistributed earnings allocated to employee restricted and deferred shares that contain nonforfeitable rights to dividends, applicable to diluted EPS	17	2	540
<b>Net income (loss) allocated to common shareholders for diluted EPS <sup>(2)</sup></b>	<b>\$ 10,872</b>	\$ 10,505	\$ (8,706)
<b>Weighted-average common shares outstanding applicable to basic EPS</b>	<b>2,909.8</b>	2,877.6	1,156.8
Effect of dilutive securities			
Convertible securities	0.1	0.1	31.2
Other employee plans	0.5	1.9	—
Options	0.8	0.4	—
TDECs	87.6	87.8	21.9
<b>Adjusted weighted-average common shares outstanding applicable to diluted EPS <sup>(3)</sup></b>	<b>2,998.8</b>	2,967.8	1,209.9
<b>Basic earnings per share</b>			
Income (loss) from continuing operations	\$ 3.69	\$ 3.66	\$ (7.61)
Discontinued operations	0.04	(0.01)	(0.38)
<b>Net income (loss)</b>	<b>\$ 3.73</b>	\$ 3.65	\$ (7.99)
<b>Diluted earnings per share <sup>(2)(3)</sup></b>			
Income (loss) from continuing operations	\$ 3.59	\$ 3.55	\$ (7.61)
Discontinued operations	0.04	(0.01)	(0.38)
<b>Net income (loss)</b>	<b>\$ 3.63</b>	\$ 3.54	\$ (7.99)

(1) All per-share amounts and Citigroup shares outstanding for all periods reflect Citigroup's 1-for-10 reverse stock split, which was effective May 6, 2011.

(2) Due to the net loss available to common shareholders in 2009, loss available to common stockholders for basic EPS was used to calculate diluted EPS. Including the effect of dilutive securities would result in anti-dilution.

(3) Due to the net loss available to common shareholders in 2009, basic shares were used to calculate diluted EPS. Adding dilutive securities to the denominator would result in anti-dilution.

During 2011, 2010 and 2009, weighted-average options to purchase 24.1 million, 38.6 million and 16.6 million shares of common stock, respectively, were outstanding but not included in the computation of earnings per share because the weighted-average exercise prices of \$123.47, \$102.89 and \$315.65, respectively, were greater than the average market price of the Company's common stock.

Warrants issued to the U.S. Treasury as part of TARP and the loss-sharing agreement (all of which were subsequently sold to the public in January 2011), with exercise prices of \$178.50 and \$106.10 for approximately 21.0 million and 25.5 million shares of common stock, respectively, were not included in the computation of earnings per share in 2010 and 2009, because they were anti-dilutive.

Equity awards granted under the Management Committee Long-Term Incentive Plan (MC LTIP) were not included in the 2009 computation of earnings per share because the performance targets under the terms of the awards were not met and, as a result, the awards expired in the first quarter of 2010.

The final tranche of equity units held by the Abu Dhabi Investment Authority (ADIA) converted into 5.9 million shares of Citigroup common stock during the third quarter of 2011. Equity units of approximately 11.8 million shares and 23.5 million shares of Citigroup common stock held by ADIA were not included in the computation of earnings per share in 2010 and 2009, respectively, because the exercise price of \$318.30 was greater than the average market price of the Company's common stock.

## 12. FEDERAL FUNDS/SECURITIES BORROWED, LOANED, AND SUBJECT TO REPURCHASE AGREEMENTS

Federal funds sold and securities borrowed or purchased under agreements to resell, at their respective carrying values, consisted of the following at December 31:

<i>In millions of dollars</i>	2011	2010
Federal funds sold	\$ 37	\$ 227
Securities purchased under agreements to resell <sup>(1)</sup>	153,492	129,918
Deposits paid for securities borrowed	122,320	116,572
<b>Total</b>	<b>\$275,849</b>	<b>\$246,717</b>

(1) Securities purchased under agreements to resell are reported net by counterparty, when applicable requirements for net presentation are met. The amounts in the table above were reduced for allowable netting by \$53.0 billion and \$54.7 billion at December 31, 2011 and 2010, respectively.

Federal funds purchased and securities loaned or sold under agreements to repurchase, at their respective carrying values, consisted of the following at December 31:

<i>In millions of dollars</i>	2011	2010
Federal funds purchased	\$ 688	\$ 478
Securities sold under agreements to repurchase <sup>(1)</sup>	164,849	160,598
Deposits received for securities loaned	32,836	28,482
<b>Total</b>	<b>\$198,373</b>	<b>\$189,558</b>

(1) Securities sold under agreements to repurchase are reported net by counterparty, when applicable requirements for net presentation are met. The amounts in the table above were reduced for allowable netting by \$53.0 billion and \$54.7 billion at December 31, 2011 and 2010, respectively.

The resale and repurchase agreements represent collateralized financing transactions. The Company executes these transactions through its broker-dealer subsidiaries to facilitate customer matched-book activity and to efficiently fund a portion of the Company's trading inventory. Transactions executed by the Company's bank subsidiaries primarily facilitate customer financing activity.

It is the Company's policy to take possession of the underlying collateral, monitor its market value relative to the amounts due under the agreements and, when necessary, require prompt transfer of additional collateral in order to maintain contractual margin protection. Collateral typically consists of government and government-agency securities, corporate and municipal bonds, and mortgage-backed and other asset-backed securities. In the event of counterparty default, the financing agreement provides the Company with the right to liquidate the collateral held.

The majority of the resale and repurchase agreements are recorded at fair value. The remaining portion is carried at the amount of cash initially advanced or received, plus accrued interest, as specified in the respective agreements.

A majority of securities borrowing and lending agreements are recorded at the amount of cash advanced or received and are collateralized principally by government and government-agency securities and corporate debt and equity securities. The remaining portion is recorded at fair value as the Company elected the fair value option for certain securities borrowed and loaned portfolios. With respect to securities loaned, the Company receives cash collateral in an amount generally in excess of the market value of the securities loaned. The Company monitors the market value of securities borrowed and securities loaned on a daily basis and obtains or posts additional collateral in order to maintain contractual margin protection.

### 13. BROKERAGE RECEIVABLES AND BROKERAGE PAYABLES

The Company has receivables and payables for financial instruments purchased from and sold to brokers, dealers and customers, which arise in the ordinary course of business. The Company is exposed to risk of loss from the inability of brokers, dealers or customers to pay for purchases or to deliver the financial instruments sold, in which case the Company would have to sell or purchase the financial instruments at prevailing market prices. Credit risk is reduced to the extent that an exchange or clearing organization acts as a counterparty to the transaction and performs for the broker, dealer or customer in question.

The Company seeks to protect itself from the risks associated with customer activities by requiring customers to maintain margin collateral in compliance with regulatory and internal guidelines. Margin levels are monitored daily and customers deposit additional collateral as required. Where customers cannot meet collateral requirements, the Company will liquidate sufficient underlying financial instruments to bring the customer into compliance with the required margin level.

Exposure to credit risk is impacted by market volatility, which may impair the ability of clients to satisfy their obligations to the Company. Credit limits are established and closely monitored for customers and for brokers and dealers engaged in forwards, futures and other transactions deemed to be credit sensitive.

Brokerage receivables and brokerage payables consisted of the following at December 31:

<i>In millions of dollars</i>	2011	2010
Receivables from customers	\$19,991	\$21,952
Receivables from brokers, dealers, and clearing organizations	7,786	9,261
<b>Total brokerage receivables<sup>(1)</sup></b>	<b>\$27,777</b>	<b>\$31,213</b>
Payables to customers	\$40,111	\$36,142
Payables to brokers, dealers, and clearing organizations	16,585	15,607
<b>Total brokerage payables<sup>(1)</sup></b>	<b>\$56,696</b>	<b>\$51,749</b>

(1) Brokerage receivables/payables are reported net by counterparty when applicable requirements for net presentation are met.

### 14. TRADING ACCOUNT ASSETS AND LIABILITIES

*Trading account assets* and *Trading account liabilities*, at fair value, consisted of the following at December 31:

<i>In millions of dollars</i>	2011	2010
<b>Trading account assets</b>		
Mortgage-backed securities <sup>(1)</sup>		
U.S. government-sponsored agency guaranteed	\$ 27,535	\$ 27,127
Prime	877	1,514
Alt-A	609	1,502
Subprime	989	2,036
Non-U.S. residential	396	1,052
Commercial	2,333	1,758
<b>Total mortgage-backed securities</b>	<b>\$ 32,739</b>	<b>\$ 34,989</b>
U.S. Treasury and federal agency securities		
U.S. Treasury	\$ 18,227	\$ 20,168
Agency obligations	1,172	3,418
<b>Total U.S. Treasury and federal agency securities</b>	<b>\$ 19,399</b>	<b>\$ 23,586</b>
State and municipal securities	\$ 5,364	\$ 7,493
Foreign government securities	79,551	88,311
Corporate	37,026	51,267
Derivatives <sup>(2)</sup>	62,327	50,213
Equity securities	33,230	37,436
Asset-backed securities <sup>(1)</sup>	7,071	8,761
Other debt securities	15,027	15,216
<b>Total trading account assets</b>	<b>\$291,734</b>	<b>\$317,272</b>
<b>Trading account liabilities</b>		
Securities sold, not yet purchased	\$ 69,809	\$ 69,324
Derivatives <sup>(2)</sup>	56,273	59,730
<b>Total trading account liabilities</b>	<b>\$126,082</b>	<b>\$129,054</b>

(1) The Company invests in mortgage-backed and asset-backed securities. These securitizations are generally considered VIEs. The Company's maximum exposure to loss from these VIEs is equal to the carrying amount of the securities, which is reflected in the table above. For mortgage-backed and asset-backed securitizations in which the Company has other involvement, see Note 22 to the Consolidated Financial Statements.

(2) Presented net, pursuant to master netting agreements. See Note 23 to the Consolidated Financial Statements for a discussion regarding the accounting and reporting for derivatives.

## 15. INVESTMENTS

### Overview

<i>In millions of dollars</i>	2011	2010
Securities available-for-sale	<b>\$265,204</b>	\$274,079
Debt securities held-to-maturity <sup>(1)</sup>	<b>11,483</b>	29,107
Non-marketable equity securities carried at fair value <sup>(2)</sup>	<b>8,836</b>	7,095
Non-marketable equity securities carried at cost <sup>(3)</sup>	<b>7,890</b>	7,883
<b>Total investments</b>	<b>\$293,413</b>	\$318,164

(1) Recorded at amortized cost less impairment for securities that have credit-related impairment.

(2) Unrealized gains and losses for non-marketable equity securities carried at fair value are recognized in earnings.

(3) Non-marketable equity securities carried at cost primarily consist of shares issued by the Federal Reserve Bank, Federal Home Loan Banks, foreign central banks and various clearing houses of which Citigroup is a member.

### Securities Available-for-Sale

The amortized cost and fair value of securities available-for-sale (AFS) at December 31, 2011 and December 31, 2010 were as follows:

<i>In millions of dollars</i>	2011				2010			
	Amortized cost	Gross unrealized gains	Gross unrealized losses	Fair value	Amortized cost	Gross unrealized gains	Gross unrealized losses	Fair value
<b>Debt securities AFS</b>								
Mortgage-backed securities <sup>(1)</sup>								
U.S. government-sponsored agency guaranteed	<b>\$ 44,394</b>	<b>\$ 1,438</b>	<b>\$ 51</b>	<b>\$ 45,781</b>	\$ 23,433	\$ 425	\$ 235	\$ 23,623
Prime	<b>118</b>	<b>1</b>	<b>6</b>	<b>113</b>	1,985	18	177	1,826
Alt-A	<b>1</b>	<b>—</b>	<b>—</b>	<b>1</b>	46	2	—	48
Subprime	<b>—</b>	<b>—</b>	<b>—</b>	<b>—</b>	119	1	1	119
Non-U.S. residential	<b>4,671</b>	<b>9</b>	<b>22</b>	<b>4,658</b>	315	1	—	316
Commercial	<b>465</b>	<b>16</b>	<b>9</b>	<b>472</b>	592	21	39	574
Total mortgage-backed securities	<b>\$ 49,649</b>	<b>\$ 1,464</b>	<b>\$ 88</b>	<b>\$ 51,025</b>	\$ 26,490	\$ 468	\$ 452	\$ 26,506
U.S. Treasury and federal agency securities								
U.S. Treasury	<b>\$ 48,790</b>	<b>\$ 1,439</b>	<b>\$ —</b>	<b>\$ 50,229</b>	\$ 58,069	\$ 435	\$ 56	\$ 58,448
Agency obligations	<b>34,310</b>	<b>601</b>	<b>2</b>	<b>34,909</b>	43,294	375	55	43,614
Total U.S. Treasury and federal agency securities	<b>\$ 83,100</b>	<b>\$ 2,040</b>	<b>\$ 2</b>	<b>\$ 85,138</b>	\$101,363	\$ 810	\$ 111	\$102,062
State and municipal	<b>\$ 16,819</b>	<b>\$ 134</b>	<b>\$ 2,554</b>	<b>\$ 14,399</b>	\$ 15,660	\$ 75	\$2,500	\$ 13,235
Foreign government	<b>84,360</b>	<b>558</b>	<b>404</b>	<b>84,514</b>	99,110	984	415	99,679
Corporate	<b>10,005</b>	<b>305</b>	<b>53</b>	<b>10,257</b>	15,417	319	59	15,677
Asset-backed securities <sup>(1)</sup>	<b>11,053</b>	<b>31</b>	<b>81</b>	<b>11,003</b>	9,085	31	68	9,048
Other debt securities	<b>670</b>	<b>13</b>	<b>—</b>	<b>683</b>	1,948	24	60	1,912
Total debt securities AFS	<b>\$255,656</b>	<b>\$ 4,545</b>	<b>\$ 3,182</b>	<b>\$257,019</b>	\$269,073	\$2,711	\$3,665	\$268,119
Marketable equity securities AFS	<b>\$ 6,722</b>	<b>\$ 1,658</b>	<b>\$ 195</b>	<b>\$ 8,185</b>	\$ 3,791	\$2,380	\$ 211	\$ 5,960
<b>Total securities AFS</b>	<b>\$262,378</b>	<b>\$ 6,203</b>	<b>\$ 3,377</b>	<b>\$265,204</b>	\$272,864	\$5,091	\$3,876	\$274,079

(1) The Company invests in mortgage-backed and asset-backed securities. These securitizations are generally considered VIEs. The Company's maximum exposure to loss from these VIEs is equal to the carrying amount of the securities, which is reflected in the table above. For mortgage-backed and asset-backed securitizations in which the Company has other involvement, see Note 22 to the Consolidated Financial Statements.

At December 31, 2011, the amortized cost of approximately 4,000 investments in equity and fixed-income securities exceeded their fair value by \$3.377 billion. Of the \$3.377 billion, the gross unrealized loss on equity securities was \$195 million. Of the remainder, \$362 million represents fixed-income investments that have been in a gross-unrealized-loss position for less than a year and, of these, 99% are rated investment grade; \$2.820 billion represents fixed-income investments that have been in a gross-unrealized-loss position for a year or more and, of these, 95% are rated investment grade.

The AFS mortgage-backed securities portfolio fair value balance of \$51.025 billion consists of \$45.781 billion of government-sponsored agency securities, and \$5.244 billion of privately sponsored securities, of which the majority is backed by mortgages that are not Alt-A or subprime.

As discussed in more detail below, the Company conducts and documents periodic reviews of all securities with unrealized losses to evaluate whether the impairment is other than temporary. Any credit-related impairment related to debt securities the Company does not plan to sell and is not likely to be required to sell is recognized in the Consolidated Statement of Income, with the non-credit-related impairment recognized in AOCI. For other impaired debt securities, the entire impairment is recognized in the Consolidated Statement of Income.



The table below shows the fair value of AFS securities that have been in an unrealized loss position for less than 12 months or for 12 months or longer as of December 31, 2011 and December 31, 2010:

	Less than 12 months		12 months or longer		Total	
	Fair value	Gross unrealized losses	Fair value	Gross unrealized losses	Fair value	Gross unrealized losses
<i>In millions of dollars</i>						
<b>December 31, 2011</b>						
<b>Securities AFS</b>						
Mortgage-backed securities						
U.S. government-sponsored agency guaranteed	\$ 5,398	\$ 32	\$ 51	\$ 19	\$ 5,449	\$ 51
Prime	27	1	40	5	67	6
Alt-A	—	—	—	—	—	—
Subprime	—	—	—	—	—	—
Non-U.S. residential	3,418	22	57	—	3,475	22
Commercial	35	1	31	8	66	9
Total mortgage-backed securities	\$ 8,878	\$ 56	\$ 179	\$ 32	\$ 9,057	\$ 88
U.S. Treasury and federal agency securities						
U.S. Treasury	\$ 553	\$ —	\$ —	\$ —	\$ 553	\$ —
Agency obligations	2,970	2	—	—	2,970	2
Total U.S. Treasury and federal agency securities	\$ 3,523	\$ 2	\$ —	\$ —	\$ 3,523	\$ 2
State and municipal	\$ 59	\$ 2	\$ 11,591	\$ 2,552	\$ 11,650	\$ 2,554
Foreign government	33,109	211	11,205	193	44,314	404
Corporate	2,104	24	203	29	2,307	53
Asset-backed securities	4,625	68	466	13	5,091	81
Other debt securities	164	—	—	—	164	—
Marketable equity securities AFS	47	5	1,457	190	1,504	195
<b>Total securities AFS</b>	<b>\$ 52,509</b>	<b>\$ 368</b>	<b>\$ 25,101</b>	<b>\$ 3,009</b>	<b>\$ 77,610</b>	<b>\$ 3,377</b>
<b>December 31, 2010</b>						
<b>Securities AFS</b>						
Mortgage-backed securities						
U.S. government-sponsored agency guaranteed	\$ 8,321	\$ 214	\$ 38	\$ 21	\$ 8,359	\$ 235
Prime	89	3	1,506	174	1,595	177
Alt-A	10	—	—	—	10	—
Subprime	118	1	—	—	118	1
Non-U.S. residential	—	—	135	—	135	—
Commercial	81	9	53	30	134	39
Total mortgage-backed securities	\$ 8,619	\$ 227	\$ 1,732	\$ 225	\$ 10,351	\$ 452
U.S. Treasury and federal agency securities						
U.S. Treasury	\$ 9,229	\$ 21	\$ 725	\$ 35	\$ 9,954	\$ 56
Agency obligations	9,680	55	—	—	9,680	55
Total U.S. Treasury and federal agency securities	\$ 18,909	\$ 76	\$ 725	\$ 35	\$ 19,634	\$ 111
State and municipal	\$ 626	\$ 60	\$ 11,322	\$ 2,440	\$ 11,948	\$ 2,500
Foreign government	32,731	271	6,609	144	39,340	415
Corporate	1,357	32	631	27	1,988	59
Asset-backed securities	2,533	64	14	4	2,547	68
Other debt securities	—	—	559	60	559	60
Marketable equity securities AFS	68	3	2,039	208	2,107	211
<b>Total securities AFS</b>	<b>\$ 64,843</b>	<b>\$ 733</b>	<b>\$ 23,631</b>	<b>\$ 3,143</b>	<b>\$ 88,474</b>	<b>\$ 3,876</b>

The following table presents the amortized cost and fair value of AFS debt securities by contractual maturity dates as of December 31, 2011 and December 31, 2010:

<i>In millions of dollars</i>	December 31, 2011		December 31, 2010	
	Amortized cost	Fair value	Amortized cost	Fair value
<b>Mortgage-backed securities <sup>(1)</sup></b>				
Due within 1 year	\$ —	\$ —	\$ —	\$ —
After 1 but within 5 years	422	423	403	375
After 5 but within 10 years	2,757	2,834	402	419
After 10 years <sup>(2)</sup>	46,470	47,768	25,685	25,712
<b>Total</b>	<b>\$ 49,649</b>	<b>\$ 51,025</b>	<b>\$ 26,490</b>	<b>\$ 26,506</b>
<b>U.S. Treasury and federal agency securities</b>				
Due within 1 year	\$ 14,615	\$ 14,637	\$ 36,411	\$ 36,443
After 1 but within 5 years	62,241	63,823	52,558	53,118
After 5 but within 10 years	5,862	6,239	10,604	10,647
After 10 years <sup>(2)</sup>	382	439	1,790	1,854
<b>Total</b>	<b>\$ 83,100</b>	<b>\$ 85,138</b>	<b>\$ 101,363</b>	<b>\$ 102,062</b>
<b>State and municipal</b>				
Due within 1 year	\$ 142	\$ 142	\$ 9	\$ 9
After 1 but within 5 years	455	457	145	149
After 5 but within 10 years	182	188	230	235
After 10 years <sup>(2)</sup>	16,040	13,612	15,276	12,842
<b>Total</b>	<b>\$ 16,819</b>	<b>\$ 14,399</b>	<b>\$ 15,660</b>	<b>\$ 13,235</b>
<b>Foreign government</b>				
Due within 1 year	\$ 34,924	\$ 34,864	\$ 41,856	\$ 41,387
After 1 but within 5 years	41,612	41,675	49,983	50,739
After 5 but within 10 years	6,993	6,998	6,143	6,264
After 10 years <sup>(2)</sup>	831	977	1,128	1,289
<b>Total</b>	<b>\$ 84,360</b>	<b>\$ 84,514</b>	<b>\$ 99,110</b>	<b>\$ 99,679</b>
<b>All other <sup>(3)</sup></b>				
Due within 1 year	\$ 4,055	\$ 4,072	\$ 2,162	\$ 2,164
After 1 but within 5 years	9,843	9,928	17,838	17,947
After 5 but within 10 years	3,009	3,160	2,610	2,714
After 10 years <sup>(2)</sup>	4,821	4,783	3,840	3,812
<b>Total</b>	<b>\$ 21,728</b>	<b>\$ 21,943</b>	<b>\$ 26,450</b>	<b>\$ 26,637</b>
<b>Total debt securities AFS</b>	<b>\$255,656</b>	<b>\$257,019</b>	<b>\$269,073</b>	<b>\$268,119</b>

(1) Includes mortgage-backed securities of U.S. government-sponsored agencies.

(2) Investments with no stated maturities are included as contractual maturities of greater than 10 years. Actual maturities may differ due to call or prepayment rights.

(3) Includes corporate, asset-backed and other debt securities.

The following table presents interest and dividends on investments:

<i>In millions of dollars</i>	2011	2010	2009
Taxable interest	\$ 7,441	\$ 10,160	\$ 11,970
Interest exempt from U.S. federal income tax	562	523	627
Dividends	317	321	285
<b>Total interest and dividends</b>	<b>\$ 8,320</b>	<b>\$ 11,004</b>	<b>\$ 12,882</b>

The following table presents realized gains and losses on all investments. The gross realized investment losses exclude losses from other-than-temporary impairment:

<i>In millions of dollars</i>	2011	2010	2009
Gross realized investment gains	\$ 2,498	\$ 2,873	\$ 2,090
Gross realized investment losses	(501)	(462)	(94)
<b>Net realized gains (losses)</b>	<b>\$ 1,997</b>	<b>\$ 2,411</b>	<b>\$ 1,996</b>

During 2010 and 2011, the Company sold several corporate debt securities and various mortgage-backed and asset-backed securities that were classified as held-to-maturity. These sales were in response to a significant deterioration in the creditworthiness of the issuers or securities. The corporate debt securities sold during 2010 had a carrying value of \$413 million and the Company recorded a realized loss of \$49 million. The mortgage-backed and asset-backed securities sold during 2011 had a carrying value of \$1,612 million and the Company recorded a realized loss of \$299 million.

## Debt Securities Held-to-Maturity

The carrying value and fair value of debt securities held-to-maturity (HTM) at December 31, 2011 and December 31, 2010 were as follows:

<i>In millions of dollars</i>	Amortized cost <sup>(1)</sup>	Net unrealized loss recognized in AOCI	Carrying value <sup>(2)</sup>	Gross unrealized gains	Gross unrealized losses	Fair value
<b>December 31, 2011</b>						
<b>Debt securities held-to-maturity</b>						
Mortgage-backed securities <sup>(3)</sup>						
Prime	\$ 360	\$ 73	\$ 287	\$ 21	\$ 20	\$ 288
Alt-A	4,732	1,404	3,328	20	319	3,029
Subprime	383	47	336	1	71	266
Non-U.S. residential	3,487	520	2,967	59	290	2,736
Commercial	513	1	512	4	52	464
Total mortgage-backed securities	\$ 9,475	\$ 2,045	\$ 7,430	\$ 105	\$ 752	\$ 6,783
State and municipal	\$ 1,422	\$ 95	\$ 1,327	\$ 68	\$ 72	\$ 1,323
Corporate	1,862	113	1,749	—	254	1,495
Asset-backed securities <sup>(3)</sup>	1,000	23	977	9	87	899
<b>Total debt securities held-to-maturity</b>	<b>\$ 13,759</b>	<b>\$ 2,276</b>	<b>\$ 11,483</b>	<b>\$ 182</b>	<b>\$ 1,165</b>	<b>\$ 10,500</b>
<b>December 31, 2010</b>						
<b>Debt securities held-to-maturity</b>						
Mortgage-backed securities <sup>(3)</sup>						
Prime	\$ 4,748	\$ 794	\$ 3,954	\$ 379	\$ 11	\$ 4,322
Alt-A	11,816	3,008	8,808	536	166	9,178
Subprime	708	75	633	9	72	570
Non-U.S. residential	5,010	793	4,217	259	72	4,404
Commercial	908	21	887	18	96	809
Total mortgage-backed securities	\$ 23,190	\$ 4,691	\$ 18,499	\$ 1,201	\$ 417	\$ 19,283
State and municipal	\$ 2,523	\$ 127	\$ 2,396	\$ 11	\$ 104	\$ 2,303
Corporate	6,569	145	6,424	447	267	6,604
Asset-backed securities <sup>(3)</sup>	1,855	67	1,788	57	54	1,791
<b>Total debt securities held-to-maturity</b>	<b>\$ 34,137</b>	<b>\$ 5,030</b>	<b>\$ 29,107</b>	<b>\$ 1,716</b>	<b>\$ 842</b>	<b>\$ 29,981</b>

(1) For securities transferred to HTM from *Trading account assets* in 2008, amortized cost is defined as the fair value of the securities at the date of transfer plus any accretion income and less any impairments recognized in earnings subsequent to transfer. For securities transferred to HTM from AFS in 2008, amortized cost is defined as the original purchase cost, plus or minus any accretion or amortization of a purchase discount or premium, less any impairment recognized in earnings.

(2) HTM securities are carried on the Consolidated Balance Sheet at amortized cost less any unrealized gains and losses recognized in AOCI. The changes in the values of these securities are not reported in the financial statements, except for other-than-temporary impairments. For HTM securities, only the credit loss component of the impairment is recognized in earnings, while the remainder of the impairment is recognized in AOCI.

(3) The Company invests in mortgage-backed and asset-backed securities. These securitizations are generally considered VIEs. The Company's maximum exposure to loss from these VIEs is equal to the carrying amount of the securities, which is reflected in the table above. For mortgage-backed and asset-backed securitizations in which the Company has other involvement, see Note 22 to the Consolidated Financial Statements.

The Company has the positive intent and ability to hold these securities to maturity absent any unforeseen further significant changes in circumstances, including deterioration in credit or with regard to regulatory capital requirements.

The net unrealized losses classified in AOCI relate to debt securities reclassified from AFS investments to HTM investments in a prior year. Additionally, for HTM securities that have suffered credit impairment, declines in fair value for reasons other than credit losses are recorded in AOCI. The AOCI balance was \$2.3 billion as of December 31, 2011, compared

to \$5.0 billion as of December 31, 2010. The AOCI balance for HTM securities is amortized over the remaining life of the related securities as an adjustment of yield in a manner consistent with the accretion of discount on the same debt securities. This will have no impact on the Company's net income because the amortization of the unrealized holding loss reported in equity will offset the effect on interest income of the accretion of the discount on these securities.

For any credit-related impairment on HTM securities, the credit loss component is recognized in earnings.

During the first quarter of 2011, the Company determined that it no longer had the intent to hold \$12.7 billion of HTM securities to maturity. As a result, the Company reclassified \$10.0 billion carrying value of mortgage-backed, other asset-backed, state and municipal, and corporate debt securities from *Investments held-to-maturity* to *Trading account assets*. The Company also sold an additional \$2.7 billion of such HTM securities, recognizing a corresponding receivable from the unsettled sales as of March 31, 2011. As a result of these actions, a net pretax loss of \$709 million (\$427 million after tax) was recognized in the Consolidated Statement of Income for the three months ended March 31, 2011, composed of gross unrealized gains of \$311 million included in *Other revenue*, gross unrealized losses of \$1,387 million included in *Other-than-temporary-impairment losses on investments*, and net realized gains of \$367 million included in *Realized gains (losses) on sales of investments*. Prior to the reclassification, unrealized losses totalling \$1,656 million pretax (\$1,012 million after tax) had been reflected in AOCI (see table below) and have now been reflected in the Consolidated Statement of Income, as detailed above.

Citigroup reclassified and sold the securities as part of its overall efforts to mitigate its risk-weighted assets (RWA) in order to comply with significant new regulatory capital requirements which, although not yet implemented or formally adopted, are nonetheless currently being used to assess the forecasted capital adequacy of the Company and other large U.S. banking organizations. These regulatory capital changes, which were largely unforeseen when the Company initially reclassified the debt securities from *Trading account assets* and *Investments available-for-sale* to *Investments held-to-maturity* in the fourth quarter of 2008 (see note 1 to the table below), include: (i) the U.S. Basel II credit and operational risk capital standards; (ii) the Basel Committee's agreed-upon, and the U.S.-proposed, revisions to the market risk capital rules, which significantly increased the risk weightings for certain trading book positions; (iii) the Basel Committee's substantial issuance of Basel III, which raised the quantity and quality of required regulatory capital and materially increased RWA for securitization exposures; and (iv) certain regulatory capital-related provisions in The Dodd-Frank Wall Street Reform and Consumer Protection Act of 2010.

Through December 31, 2011, the Company has sold substantially all of the \$12.7 billion of HTM securities that were reclassified to *Trading account assets* in the first quarter of 2011. The carrying value and fair value of debt securities at the date of reclassification or sale were as follows:

<i>In millions of dollars</i>	Amortized cost <sup>(2)</sup>	Net unrealized loss recognized in AOCI	Carrying value <sup>(3)</sup>	Gross gains	Gross losses	Fair value
<b>Held-to-maturity debt securities transferred to <i>Trading account assets</i> or sold <sup>(1)</sup></b>						
Mortgage-backed securities						
Prime	\$ 3,410	\$ 528	\$ 2,882	\$ 131	\$ 131	\$ 2,882
Alt-A	5,357	896	4,461	605	188	4,878
Subprime	240	7	233	5	36	202
Non-U.S. residential	317	75	242	76	2	316
Commercial	117	18	99	22	—	121
Total mortgage-backed securities	<b>\$ 9,441</b>	<b>\$ 1,524</b>	<b>\$ 7,917</b>	<b>\$ 839</b>	<b>\$ 357</b>	<b>\$ 8,399</b>
State and municipal	\$ 900	\$ 8	\$ 892	\$ 68	\$ 7	\$ 953
Corporate	3,569	115	3,454	396	41	3,809
Asset-backed securities	456	9	447	50	2	495
<b>Total held-to-maturity debt securities transferred to <i>Trading account assets</i> or sold <sup>(1)</sup></b>	<b>\$ 14,366</b>	<b>\$ 1,656</b>	<b>\$ 12,710</b>	<b>\$ 1,353</b>	<b>\$ 407</b>	<b>\$ 13,656</b>

(1) During the fourth quarter of 2008, \$6.647 billion and \$6.063 billion carrying value of these debt securities were transferred from *Trading account assets* and *Investments available-for-sale* to *Investments held-to-maturity*, respectively. The transfer of these debt securities from *Trading account assets* was in response to the significant deterioration in market conditions, which was especially acute during the fourth quarter of 2008.

(2) For securities transferred to held-to-maturity from *Trading account assets* in 2008, amortized cost is defined as the fair value amount of the securities at the date of transfer plus any accretion income and less any impairments recognized in earnings subsequent to transfer. For securities transferred to held-to-maturity from available-for-sale in 2008, amortized cost is defined as the original purchase cost, plus or minus any accretion or amortization of a purchase discount or premium, less any impairment recognized in earnings.

(3) Held-to-maturity securities are carried on the Consolidated Balance Sheet at amortized cost and the changes in the value of these securities other than impairment charges are not reported in the financial statements.

The table below shows the fair value of debt securities in HTM that have been in an unrecognized loss position for less than 12 months or for 12 months or longer as of December 31, 2011 and December 31, 2010:

	Less than 12 months		12 months or longer		Total	
	Fair value	Gross unrecognized losses	Fair value	Gross unrecognized losses	Fair value	Gross unrecognized losses
<i>In millions of dollars</i>						
<b>December 31, 2011</b>						
<b>Debt securities held-to-maturity</b>						
Mortgage-backed securities	\$ 735	\$ 63	\$ 4,827	\$ 689	\$ 5,562	\$ 752
State and municipal	—	—	682	72	682	72
Corporate	—	—	1,427	254	1,427	254
Asset-backed securities	480	71	306	16	786	87
<b>Total debt securities held-to-maturity</b>	<b>\$1,215</b>	<b>\$134</b>	<b>\$ 7,242</b>	<b>\$1,031</b>	<b>\$ 8,457</b>	<b>\$1,165</b>
<b>December 31, 2010</b>						
<b>Debt securities held-to-maturity</b>						
Mortgage-backed securities	\$ 339	\$ 30	\$14,410	\$ 387	\$14,749	\$ 417
State and municipal	24	—	1,273	104	1,297	104
Corporate	1,584	143	1,579	124	3,163	267
Asset-backed securities	159	11	494	43	653	54
<b>Total debt securities held-to-maturity</b>	<b>\$2,106</b>	<b>\$184</b>	<b>\$17,756</b>	<b>\$ 658</b>	<b>\$19,862</b>	<b>\$ 842</b>

Excluded from the gross unrecognized losses presented in the above table are the \$2.3 billion and \$5.0 billion of gross unrealized losses recorded in AOCI as of December 31, 2011 and December 31, 2010, respectively, mainly related to the HTM securities that were reclassified from AFS investments.

Virtually all of these unrecognized losses relate to securities that have been in a loss position for 12 months or longer at both December 31, 2011 and December 31, 2010.

The following table presents the carrying value and fair value of HTM debt securities by contractual maturity dates as of December 31, 2011 and December 31, 2010:

	December 31, 2011		December 31, 2010	
	Carrying value	Fair value	Carrying value	Fair value
<i>In millions of dollars</i>				
<b>Mortgage-backed securities</b>				
Due within 1 year	\$ —	\$ —	\$ 21	\$ 23
After 1 but within 5 years	275	239	321	309
After 5 but within 10 years	238	224	493	434
After 10 years <sup>(1)</sup>	6,917	6,320	17,664	18,517
<b>Total</b>	<b>\$ 7,430</b>	<b>\$ 6,783</b>	<b>\$ 18,499</b>	<b>\$ 19,283</b>
<b>State and municipal</b>				
Due within 1 year	\$ 4	\$ 4	\$ 12	\$ 12
After 1 but within 5 years	43	46	55	55
After 5 but within 10 years	31	30	86	85
After 10 years <sup>(1)</sup>	1,249	1,243	2,243	2,151
<b>Total</b>	<b>\$ 1,327</b>	<b>\$ 1,323</b>	<b>\$ 2,396</b>	<b>\$ 2,303</b>
<b>All other<sup>(2)</sup></b>				
Due within 1 year	\$ 21	\$ 21	\$ 351	\$ 357
After 1 but within 5 years	470	438	1,344	1,621
After 5 but within 10 years	1,404	1,182	4,885	4,765
After 10 years <sup>(1)</sup>	831	753	1,632	1,652
<b>Total</b>	<b>\$ 2,726</b>	<b>\$ 2,394</b>	<b>\$ 8,212</b>	<b>\$ 8,395</b>
<b>Total debt securities held-to-maturity</b>	<b>\$ 11,483</b>	<b>\$ 10,500</b>	<b>\$ 29,107</b>	<b>\$ 29,981</b>

(1) Investments with no stated maturities are included as contractual maturities of greater than 10 years. Actual maturities may differ due to call or prepayment rights.

(2) Includes corporate and asset-backed securities.

## Evaluating Investments for Other-Than-Temporary Impairments

The Company conducts and documents periodic reviews of all securities with unrealized losses to evaluate whether the impairment is other than temporary.

Under the guidance for debt securities, other-than-temporary impairment (OTTI) is recognized in earnings for debt securities that the Company has an intent to sell or that the Company believes it is more-likely-than-not that it will be required to sell prior to recovery of the amortized cost basis. For those securities that the Company does not intend to sell or expect to be required to sell, credit-related impairment is recognized in earnings, with the non-credit-related impairment recorded in AOCI.

An unrealized loss exists when the current fair value of an individual security is less than its amortized cost basis. Unrealized losses that are determined to be temporary in nature are recorded, net of tax, in AOCI for AFS securities, while such losses related to HTM securities are not recorded, as these investments are carried at their amortized cost. For securities transferred to HTM from *Trading account assets*, amortized cost is defined as the fair value of the securities at the date of transfer, plus any accretion income and less any impairment recognized in earnings subsequent to transfer. For securities transferred to HTM from AFS, amortized cost is defined as the original purchase cost, plus or minus any accretion or amortization of a purchase discount or premium, less any impairment recognized in earnings.

Regardless of the classification of the securities as AFS or HTM, the Company has assessed each position with an unrealized loss for OTTI. Factors considered in determining whether a loss is temporary include:

- the length of time and the extent to which fair value has been below cost;
- the severity of the impairment;
- the cause of the impairment and the financial condition and near-term prospects of the issuer;
- activity in the market of the issuer that may indicate adverse credit conditions; and
- the Company's ability and intent to hold the investment for a period of time sufficient to allow for any anticipated recovery.

The Company's review for impairment generally entails:

- identification and evaluation of investments that have indications of possible impairment;
- analysis of individual investments that have fair values less than amortized cost, including consideration of the length of time the investment has been in an unrealized loss position and the expected recovery period;
- discussion of evidential matter, including an evaluation of factors or triggers that could cause individual investments to qualify as having other-than-temporary impairment and those that would not support other-than-temporary impairment; and
- documentation of the results of these analyses, as required under business policies.

For equity securities, management considers the various factors described above, including its intent and ability to hold the equity security for a period of time sufficient for recovery to cost or whether it is more-likely-than-not that the Company will be required to sell the security prior to recovery of its cost basis. Where management lacks that intent or ability, the security's decline in fair value is deemed to be other-than-temporary and is recorded in earnings. AFS equity securities deemed other-than-temporarily impaired are written down to fair value, with the full difference between fair value and cost recognized in earnings.

Management assesses equity method investments with fair value less than carrying value for OTTI. Fair value is measured as price multiplied by quantity if the investee has publicly listed securities. If the investee is not publicly listed, other methods are used (see Note 25 to the Consolidated Financial Statements).

For impaired equity method investments that Citi plans to sell prior to recovery of value, or would likely be required to sell and there is no expectation that the fair value will recover prior to the expected sale date, the full impairment is recognized in the Consolidated Statement of Income as OTTI regardless of severity and duration. The measurement of the OTTI does not include partial projected recoveries subsequent to the balance sheet date.

For impaired equity method investments that management does not plan to sell prior to recovery of value and is not likely to be required to sell, the evaluation of whether an impairment is other than temporary is based on (i) whether and when an equity method investment will recover in value and (ii) whether the investor has the intent and ability to hold that investment for a period of time sufficient to recover the value. The determination of whether the impairment is considered other-than-temporary is based on all of the following indicators, regardless of the time and extent of impairment:

- Cause of the impairment and the financial condition and near-term prospects of the issuer, including any specific events that may influence the operations of the issuer.
- Intent and ability to hold the investment for a period of time sufficient to allow for any anticipated recovery in market value.
- Length of time and extent to which fair value has been less than the carrying value.

At December 31, 2011, Citi had several equity method investments that had temporary impairment, including its investments in Akbank and the Morgan Stanley Smith Barney joint venture (MSSB), each as discussed further below. As of December 31, 2011, management does not plan to sell those investments prior to recovery of value and it is not more likely than not that Citi will be required to sell those investments prior to recovery in value.

Excluding the impact of foreign currency translation and related hedges, the fair value of Citi's equity method investment in Akbank had exceeded its carrying value. During the fourth quarter of 2011, however, the fair value of Citi's equity method investment in Akbank declined, resulting in a temporary impairment. During 2012 to date, Akbank's share price has recovered significantly, and as of February 23, 2012, the temporary impairment was approximately \$0.2 billion. As of

December 31, 2011 and February 23, 2012, foreign currency translation and related hedges on this equity method investment totaled an additional cumulative pretax loss of approximately \$0.9 billion.

Regarding Citi's equity method investment in MSSB, Citi has evaluated this investment for OTTI based on the qualitative and quantitative measures discussed herein (see also Note 25 to the Consolidated Financial Statements). As of December 31, 2011, Citi's carrying value of this equity method investment was approximately \$10 billion. Based on the midpoint of the current range of estimated values, analysis indicates that a temporary impairment may exist; however, based on this analysis, the potential temporary impairment was not material.

For debt securities that are not deemed to be credit impaired, management assesses whether it intends to sell or whether it is more-likely-than-not that it would be required to sell the investment before the expected recovery of the amortized cost basis. In most cases, management has asserted that it has no intent to sell and that it believes it is not likely to be required to sell the investment before recovery of its amortized cost basis. Where such an assertion cannot be made, the security's decline in fair value is deemed to be other than temporary and is recorded in earnings.

For debt securities, a critical component of the evaluation for OTTI is the identification of credit impaired securities, where management does not expect to receive cash flows sufficient to recover the entire amortized cost basis of the security. For securities purchased and classified as AFS with the expectation of receiving full principal and interest cash flows as of the date of purchase, this analysis considers the likelihood of receiving all contractual principal and interest. For securities reclassified out of the trading category in the fourth quarter of 2008, the analysis considers the likelihood of receiving the expected principal and interest cash flows anticipated as of the date of reclassification in the fourth quarter of 2008. The extent of the Company's analysis regarding credit quality and the stress on assumptions used in the analysis have been refined for securities where the current fair value or other characteristics of the security warrant. The paragraphs below describe the Company's process for identifying credit-related impairments in security types with the most significant unrealized losses as of December 31, 2011.

### ***Mortgage-backed securities***

For U.S. mortgage-backed securities (and in particular for Alt-A and other mortgage-backed securities that have significant unrealized losses as a percentage of amortized cost), credit impairment is assessed using a cash flow model that estimates the cash flows on the underlying mortgages, using the security-specific collateral and transaction structure. The model estimates cash flows from the underlying mortgage loans and distributes those cash flows to various tranches of securities, considering the transaction structure and any subordination and credit enhancements that exist in that structure. The cash flow model incorporates actual cash flows on the mortgage-backed securities through the current period and then projects the remaining cash flows using a number of assumptions, including default rates, prepayment rates and recovery rates (on foreclosed properties).

Management develops specific assumptions using as much market data as possible and includes internal estimates as well as estimates published

by rating agencies and other third-party sources. Default rates are projected by considering current underlying mortgage loan performance, generally assuming the default of (1) 10% of current loans, (2) 25% of 30–59 day delinquent loans, (3) 70% of 60–90 day delinquent loans and (4) 100% of 91+ day delinquent loans. These estimates are extrapolated along a default timing curve to estimate the total lifetime pool default rate. Other assumptions used contemplate the actual collateral attributes, including geographic concentrations, rating agency loss projections, rating actions and current market prices.

The key assumptions for mortgage-backed securities as of December 31, 2011 are in the table below:

	<b>December 31, 2011</b>
Prepayment rate <sup>(1)</sup>	<b>1%–8% CRR</b>
Loss severity <sup>(2)</sup>	<b>45%–95%</b>

(1) Conditional Repayment Rate (CRR) represents the annualized expected rate of voluntary prepayment of principal for mortgage-backed securities over a certain period of time.

(2) Loss severity rates are estimated considering collateral characteristics and generally range from 45%–60% for prime bonds, 50%–95% for Alt-A bonds and 65%–90% for subprime bonds.

The valuation as of December 31, 2011 assumes that U.S. housing prices will decrease 4% in 2012, decrease 1% in 2013, remain flat in 2014 and increase 3% per year from 2015 onwards, while unemployment is 8.9% for 2012.

In addition, cash flow projections are developed using more stressful parameters. Management assesses the results of those stress tests (including the severity of any cash shortfall indicated and the likelihood of the stress scenarios actually occurring based on the underlying pool's characteristics and performance) to assess whether management expects to recover the amortized cost basis of the security. If cash flow projections indicate that the Company does not expect to recover its amortized cost basis, the Company recognizes the estimated credit loss in earnings.

### ***State and municipal securities***

Citigroup's AFS state and municipal bonds consist mainly of bonds that are financed through Tender Option Bond programs or were previously financed in this program. The process for identifying credit impairments for these bonds is largely based on third-party credit ratings. Individual bond positions are required to meet minimum ratings requirements, which vary based on the sector of the bond issuer.

Citigroup monitors the bond issuer and insurer ratings on a daily basis. The average portfolio rating, ignoring any insurance, is Aa3/AA-. In the event of a downgrade of the bond below Aa3/AA-, the subject bond is specifically reviewed for potential shortfall in contractual principal and interest. The remainder of Citigroup's AFS and HTM state and municipal bonds are specifically reviewed for credit impairment based on instrument-specific estimates of cash flows, probability of default and loss given default.

For impaired AFS state and municipal bonds that Citi plans to sell, or would likely be required to sell and there is no expectation that the fair value will recover prior to the expected sale date, the full impairment is recognized in earnings.

## Recognition and Measurement of OTTI

The following table presents the total OTTI recognized in earnings for the year ended December 31, 2011:

OTTI on Investments	Year ended December 31, 2011		
	AFS	HTM	Total
<i>In millions of dollars</i>			
Impairment losses related to securities that the Company does not intend to sell nor will likely be required to sell:			
Total OTTI losses recognized during the year ended December 31, 2011	\$ 81	\$ 662	\$ 743
Less: portion of OTTI loss recognized in AOCI (before taxes)	49	110	159
Net impairment losses recognized in earnings for securities that the Company does not intend to sell nor will likely be required to sell	\$ 32	\$ 552	\$ 584
OTTI losses recognized in earnings for securities that the Company intends to sell or more-likely-than-not will be required to sell before recovery	283	1,387	1,670
<b>Total impairment losses recognized in earnings</b>	<b>\$ 315</b>	<b>\$ 1,939</b>	<b>\$ 2,254</b>

The following is a 12 month roll-forward of the credit-related impairments recognized in earnings for AFS and HTM debt securities held as of December 31, 2011 that the Company does not intend to sell nor will likely be required to sell:

	December 31, 2010 balance	Cumulative OTTI credit losses recognized in earnings			December 31, 2011 balance
		Credit impairments recognized in earnings on securities not previously impaired	Credit impairments recognized in earnings on securities that have been previously impaired	Reductions due to credit-impaired securities sold, transferred or matured	
<i>In millions of dollars</i>					
<b>AFS debt securities</b>					
Mortgage-backed securities					
Prime	\$ 292	\$ —	\$ —	\$ —	\$ 292
Alt-A	2	—	—	—	2
Commercial real estate	2	—	—	—	2
Total mortgage-backed securities	\$ 296	\$ —	\$ —	\$ —	\$ 296
State and municipal securities	3	—	—	—	3
U.S. Treasury securities	48	19	—	—	67
Foreign government securities	159	5	4	—	168
Corporate	154	1	3	(7)	151
Asset-backed securities	10	—	—	—	10
Other debt securities	52	—	—	—	52
<b>Total OTTI credit losses recognized for AFS debt securities</b>	<b>\$ 722</b>	<b>\$ 25</b>	<b>\$ 7</b>	<b>\$ (7)</b>	<b>\$ 747</b>
<b>HTM debt securities</b>					
Mortgage-backed securities					
Prime	\$ 308	\$ —	\$ 2	\$ (226)	\$ 84
Alt-A	3,149	100	378	(1,409)	2,218
Subprime	232	2	24	(6)	252
Non-U.S. residential	96	—	—	—	96
Commercial real estate	10	—	—	—	10
Total mortgage-backed securities	\$3,795	\$102	\$404	\$ (1,641)	\$2,660
State and municipal securities	7	2	—	—	9
Corporate	351	40	—	—	391
Asset-backed securities	113	—	—	—	113
Other debt securities	5	3	1	—	9
<b>Total OTTI credit losses recognized for HTM debt securities</b>	<b>\$4,271</b>	<b>\$147</b>	<b>\$405</b>	<b>\$ (1,641)</b>	<b>\$3,182</b>



**Investments in Alternative Investment Funds that Calculate Net Asset Value per Share**

The Company holds investments in certain alternative investment funds that calculate net asset value (NAV) per share, including hedge funds, private equity funds, funds of funds and real estate funds. The Company's investments include co-investments in funds that are managed by the

Company and investments in funds that are managed by third parties. Investments in funds are generally classified as non-marketable equity securities carried at fair value.

The fair values of these investments are estimated using the NAV per share of the Company's ownership interest in the funds, where it is not probable that the Company will sell an investment at a price other than NAV.

<i>In millions of dollars at December 31, 2011</i>	Fair value	Unfunded commitments	Redemption frequency (if currently eligible) monthly, quarterly, annually	Redemption notice period
Hedge funds	\$ 898	\$ —		10–95 days
Private equity funds <sup>(1)(2)(3)</sup>	958	441	—	—
Real estate funds <sup>(3)(4)</sup>	319	198	—	—
<b>Total</b>	<b>\$2,175 <sup>(5)</sup></b>	<b>\$639</b>	<b>—</b>	<b>—</b>

(1) Includes investments in private equity funds carried at cost with a carrying value of \$10 million.

(2) Private equity funds include funds that invest in infrastructure, leveraged buyout transactions, emerging markets and venture capital.

(3) This category includes several real estate funds that invest primarily in commercial real estate in the U.S., Europe and Asia.

(4) With respect to the Company's investments that it holds in private equity funds and real estate funds, distributions from each fund will be received as the underlying assets held by these funds are liquidated. It is estimated that the underlying assets of these funds will be liquidated over a period of several years as market conditions allow. While certain investments within the portfolio may be sold, no specific assets have been identified for sale. Because it is not probable that any individual investment will be sold, the fair value of each individual investment has been estimated using the NAV of the Company's ownership interest in the partners' capital. Private equity and real estate funds do not allow redemption of investments by their investors. Investors are permitted to sell or transfer their investments, subject to the approval of the general partner or investment manager of these funds, which generally may not be unreasonably withheld.

(5) Included in the total fair value of investments above is \$0.6 billion of fund assets that are valued using NAVs provided by third-party asset managers. Amounts exclude investments in funds that are consolidated by Citi.

Under The Dodd-Frank Wall Street Reform and Consumer Protection Act of 2010 (Dodd-Frank Act), the Company will be required to limit its investments in and arrangements with "private equity funds" and "hedge funds" as defined under the statute and impending regulations. Citi does not believe the implementation of the fund provisions of the Dodd-Frank Act will have a material negative impact on its overall results of operations.

## 16. LOANS

Citigroup loans are reported in two categories—Consumer and Corporate. These categories are classified primarily according to the segment and sub-segment that manages the loans.

### Consumer Loans

Consumer loans represent loans and leases managed primarily by the *Global Consumer Banking* and *Local Consumer Lending* businesses. The following table provides information by loan type:

<i>In millions of dollars</i>	<b>Dec. 31, 2011</b>	Dec. 31, 2010
<b>Consumer loans</b>		
In U.S. offices		
Mortgage and real estate <sup>(1)</sup>	<b>\$139,177</b>	\$151,469
Installment, revolving credit, and other	<b>15,616</b>	28,291
Cards	<b>117,908</b>	122,384
Commercial and industrial	<b>4,766</b>	5,021
Lease financing	<b>1</b>	2
	<b>\$277,468</b>	\$307,167
In offices outside the U.S.		
Mortgage and real estate <sup>(1)</sup>	<b>\$ 52,052</b>	\$ 52,175
Installment, revolving credit, and other	<b>34,613</b>	38,024
Cards	<b>38,926</b>	40,948
Commercial and industrial	<b>20,366</b>	16,684
Lease financing	<b>711</b>	665
	<b>\$146,668</b>	\$148,496
<b>Total Consumer loans</b>	<b>\$424,136</b>	\$455,663
Net unearned income (loss)	<b>(405)</b>	69
<b>Consumer loans, net of unearned income</b>	<b>\$423,731</b>	\$455,732

(1) Loans secured primarily by real estate.

During the year ended December 31, 2011, the Company sold and/or reclassified (to held-for-sale) \$21 billion of Consumer loans. The Company did not have significant purchases of Consumer loans during the 12 months ended December 31, 2011.

Citigroup has a comprehensive risk management process to monitor, evaluate and manage the principal risks associated with its Consumer loan portfolio. Included in the loan table above are lending products whose terms may give rise to additional credit issues. Credit cards with below-market introductory interest rates and interest-only loans are examples of such products. However, these products are closely managed using appropriate credit techniques that mitigate their additional inherent risk.

Credit quality indicators that are actively monitored include delinquency status, consumer credit scores (FICO), and loan to value (LTV) ratios, each as discussed in more detail below.

### Delinquency Status

Delinquency status is carefully monitored and considered a key indicator of credit quality. Substantially all of the U.S. residential first mortgage loans use the MBA method of reporting delinquencies, which considers a loan delinquent if a monthly payment has not been received by the end of the day immediately preceding the loan's next due date. All other loans use the OTS method of reporting delinquencies, which considers a loan delinquent if a monthly payment has not been received by the close of business on the loan's next due date. As a general rule, residential first mortgages, home equity loans and installment loans are classified as non-accrual when loan payments are 90 days contractually past due. Credit cards and unsecured revolving loans generally accrue interest until payments are 180 days past due. Commercial market loans are placed on a cash (non-accrual) basis when it is determined, based on actual experience and a forward-looking assessment of the collectability of the loan in full, that the payment of interest or principal is doubtful or when interest or principal is 90 days past due.

The policy for re-aging modified U.S. Consumer loans to current status varies by product. Generally, one of the conditions to qualify for these modifications is that a minimum number of payments (typically ranging from one to three) be made. Upon modification, the loan is re-aged to current status. However, re-aging practices for certain open-ended Consumer loans, such as credit cards, are governed by Federal Financial Institutions Examination Council (FFIEC) guidelines. For open-ended Consumer loans subject to FFIEC guidelines, one of the conditions for the loan to be re-aged to current status is that at least three consecutive minimum monthly payments, or the equivalent amount, must be received. In addition, under FFIEC guidelines, the number of times that such a loan can be re-aged is subject to limitations (generally once in 12 months and twice in five years). Furthermore, Federal Housing Administration (FHA) and Department of Veterans Affairs (VA) loans are modified under those respective agencies' guidelines, and payments are not always required in order to re-age a modified loan to current.

The following tables provide details on Citigroup's Consumer loan delinquency and non-accrual loans as of December 31, 2011 and December 31, 2010:

### Consumer Loan Delinquency and Non-Accrual Details at December 31, 2011

<i>In millions of dollars</i>	Total current <sup>(1)(2)</sup>	30-89 days past due <sup>(3)</sup>	≥ 90 days past due <sup>(3)</sup>	Past due Government guaranteed <sup>(4)</sup>	Total loans <sup>(2)</sup>	Total non-accrual	90 days past due and accruing
<i>In North America offices</i>							
Residential first mortgages	\$ 80,929	\$ 3,550	\$ 4,273	\$ 6,686	\$ 95,438	\$ 4,328	\$ 5,054
Home equity loans <sup>(5)</sup>	41,579	868	1,028	—	43,475	988	—
Credit cards	114,022	2,344	2,058	—	118,424	—	2,058
Installment and other	15,215	340	222	—	15,777	438	10
Commercial market loans	6,643	15	207	—	6,865	220	14
<b>Total</b>	<b>\$258,388</b>	<b>\$7,117</b>	<b>\$7,788</b>	<b>\$6,686</b>	<b>\$279,979</b>	<b>\$5,974</b>	<b>\$7,136</b>
<i>In offices outside North America</i>							
Residential first mortgages	\$ 43,310	\$ 566	\$ 482	\$ —	\$ 44,358	\$ 744	\$ —
Home equity loans <sup>(5)</sup>	6	—	2	—	8	2	—
Credit cards	38,289	930	785	—	40,004	496	490
Installment and other	26,300	528	197	—	27,025	258	—
Commercial market loans	30,882	79	127	—	31,088	401	—
<b>Total</b>	<b>\$138,787</b>	<b>\$2,103</b>	<b>\$1,593</b>	<b>\$ —</b>	<b>\$142,483</b>	<b>\$1,901</b>	<b>\$ 490</b>
<b>Total GCB and LCL</b>	<b>\$397,175</b>	<b>\$9,220</b>	<b>\$9,381</b>	<b>\$6,686</b>	<b>\$422,462</b>	<b>\$7,875</b>	<b>\$7,626</b>
<b>Special Asset Pool (SAP)</b>	<b>1,193</b>	<b>29</b>	<b>47</b>	<b>—</b>	<b>1,269</b>	<b>115</b>	<b>—</b>
<b>Total Citigroup</b>	<b>\$398,368</b>	<b>\$9,249</b>	<b>\$9,428</b>	<b>\$6,686</b>	<b>\$423,731</b>	<b>\$7,990</b>	<b>\$7,626</b>

(1) Loans less than 30 days past due are presented as current.

(2) Includes \$1.3 billion of residential first mortgages recorded at fair value.

(3) Excludes loans guaranteed by U.S. government agencies.

(4) Consists of residential first mortgages that are guaranteed by U.S. government agencies that are 30-89 days past due of \$1.6 billion and ≥ 90 days past due of \$5.1 billion.

(5) Fixed rate home equity loans and loans extended under home equity lines of credit which are typically in junior lien positions.

### Consumer Loan Delinquency and Non-Accrual Details at December 31, 2010

<i>In millions of dollars</i>	Total current <sup>(1)(2)</sup>	30-89 days past due <sup>(3)</sup>	≥ 90 days past due <sup>(3)</sup>	Past due Government guaranteed <sup>(4)</sup>	Total loans <sup>(2)(6)</sup>	Total non-accrual	90 days past due and accruing
<i>In North America offices</i>							
Residential first mortgages	\$ 84,284	\$ 4,304	\$ 5,698	\$ 7,003	\$101,289	\$ 5,873	\$ 5,405
Home equity loans <sup>(5)</sup>	45,655	1,197	1,317	—	48,169	1,293	—
Credit cards	117,571	3,224	3,198	—	123,993	—	3,198
Installment and other	25,723	1,531	1,129	—	28,383	739	353
Commercial market loans	9,358	43	42	—	9,443	539	—
<b>Total</b>	<b>\$282,591</b>	<b>\$10,299</b>	<b>\$11,384</b>	<b>\$7,003</b>	<b>\$311,277</b>	<b>\$ 8,444</b>	<b>\$ 8,956</b>
<i>In offices outside North America</i>							
Residential first mortgages	\$ 41,451	\$ 618	\$ 526	\$ —	\$ 42,595	\$ 729	\$ —
Home equity loans <sup>(5)</sup>	8	—	1	—	9	1	—
Credit cards	40,805	1,117	974	—	42,896	565	409
Installment and other	28,047	814	289	—	29,150	508	41
Commercial market loans	28,899	101	143	—	29,143	409	1
<b>Total</b>	<b>\$139,210</b>	<b>\$ 2,650</b>	<b>\$ 1,933</b>	<b>\$ —</b>	<b>\$143,793</b>	<b>\$ 2,212</b>	<b>\$ 451</b>
<b>Total GCB and LCL</b>	<b>\$421,801</b>	<b>\$12,949</b>	<b>\$13,317</b>	<b>\$7,003</b>	<b>\$455,070</b>	<b>\$10,656</b>	<b>\$9,407</b>

(1) Loans less than 30 days past due are presented as current.

(2) Includes \$1.7 billion of residential first mortgages recorded at fair value.

(3) Excludes loans guaranteed by U.S. government agencies.

(4) Consists of residential first mortgages that are guaranteed by U.S. government agencies that are 30-89 days past due of \$1.6 billion and ≥ 90 days past due of \$5.4 billion.

(5) Fixed rate home equity loans and loans extended under home equity lines of credit which are typically in junior lien positions.

(6) The above information for December 31, 2010 was not available for SAP.

### Consumer Credit Scores (FICO)

In the U.S., independent credit agencies rate an individual's risk for assuming debt based on the individual's credit history and assign every consumer a credit score. These scores are often called "FICO scores" because most credit bureau scores used in the U.S. are produced from software developed by Fair Isaac Corporation. Scores range from a high of 900 (which indicates high credit quality) to 300. These scores are continually updated by the agencies based upon an individual's credit actions (e.g., taking out a loan or missed or late payments).

The following table provides details on the FICO scores attributable to Citi's U.S. Consumer loan portfolio as of December 31, 2011 and December 31, 2010 (commercial market loans are not included in the table since they are business-based and FICO scores are not a primary driver in their credit evaluation). FICO scores are updated monthly for substantially all of the portfolio or, otherwise, on a quarterly basis.

During the first quarter of 2011, the cards businesses (Citi-branded and retail partner cards) in the U.S. began using a more updated FICO model version to score customer accounts for substantially all of their loans. The change was made to incorporate a more recent version of FICO in order to improve the predictive strength of the score and to enhance Citi's ability to manage risk. In the first quarter, this change resulted in an increase in the percentage of balances with FICO scores equal to or greater than 660 and conversely lowered the percentage of balances with FICO scores lower than 620.

<i>In millions of dollars</i>	<b>Less than 620</b>	<b>≥ 620 but less than 660</b>	<b>Equal to or greater than 660</b>
Residential first mortgages	\$20,370	\$ 8,815	\$ 52,839
Home equity loans	6,385	3,596	31,389
Credit cards	9,621	10,905	93,234
Installment and other	3,789	2,858	6,704
<b>Total</b>	<b>\$40,165</b>	<b>\$26,174</b>	<b>\$184,166</b>

(1) Excludes loans guaranteed by U.S. government agencies, loans subject to LTSCs with U.S. government-sponsored agencies and loans recorded at fair value.

(2) Excludes balances where FICO was not available. Such amounts are not material.

### **FICO score distribution in U.S. portfolio <sup>(1)(2)</sup> December 31, 2010**

<i>In millions of dollars</i>	<b>Less than 620</b>	<b>≥ 620 but less than 660</b>	<b>Equal to or greater than 660</b>
Residential first mortgages	\$24,659	\$ 9,103	\$ 50,587
Home equity loans	8,171	3,639	35,640
Credit cards	18,341	12,592	88,332
Installment and other	11,320	3,760	10,743
<b>Total</b>	<b>\$62,491</b>	<b>\$29,094</b>	<b>\$185,302</b>

(1) Excludes loans guaranteed by U.S. government agencies, loans subject to LTSCs with U.S. government-sponsored agencies and loans recorded at fair value.

(2) Excludes balances where FICO was not available. Such amounts are not material.

### Loan to Value Ratios (LTV)

Loan to value (LTV) ratios (loan balance divided by appraised value) are calculated at origination and updated by applying market price data.

The following tables provide details on the LTV ratios attributable to Citi's U.S. Consumer mortgage portfolios as of December 31, 2011 and December 31, 2010. LTV ratios are updated monthly using the most recent Core Logic HPI data available for substantially all of the portfolio applied at the Metropolitan Statistical Area level, if available; otherwise, at the state level. The remainder of the portfolio is updated in a similar manner using the Office of Federal Housing Enterprise Oversight indices.

### **LTV distribution in U.S. portfolio <sup>(1)(2)</sup> December 31, 2011**

<i>In millions of dollars</i>	<b>Less than or equal to 80%</b>	<b>&gt; 80% but less than or equal to 100%</b>	<b>Greater than 100%</b>
Residential first mortgages	\$36,422	\$ 21,146	\$24,425
Home equity loans	12,724	10,232	18,226
<b>Total</b>	<b>\$49,146</b>	<b>\$ 31,378</b>	<b>\$42,651</b>

(1) Excludes loans guaranteed by U.S. government agencies, loans subject to LTSCs with U.S. government-sponsored agencies and loans recorded at fair value.

(2) Excludes balances where LTV was not available. Such amounts are not material.

### **LTV distribution in U.S. portfolio <sup>(1)(2)</sup> December 31, 2010**

<i>In millions of dollars</i>	<b>Less than or equal to 80%</b>	<b>&gt; 80% but less than or equal to 100%</b>	<b>Greater than 100%</b>
Residential first mortgages	\$32,360	\$ 25,304	\$26,596
Home equity loans	14,387	12,347	20,469
<b>Total</b>	<b>\$46,747</b>	<b>\$ 37,651</b>	<b>\$47,065</b>

(1) Excludes loans guaranteed by U.S. government agencies, loans subject to LTSCs with U.S. government-sponsored agencies and loans recorded at fair value.

(2) Excludes balances where LTV was not available. Such amounts are not material.

## Impaired Consumer Loans

Impaired loans are those for which Citigroup believes it is probable that it will not collect all amounts due according to the original contractual terms of the loan. Impaired Consumer loans include non-accrual commercial market loans as well as smaller-balance homogeneous loans whose terms have been modified due to the borrower's financial difficulties and Citigroup has granted a concession to the borrower. These modifications may include interest rate reductions and/or principal forgiveness. Impaired Consumer loans exclude smaller-balance homogeneous loans that have not been modified and are carried on a non-accrual basis. In addition, Impaired Consumer loans exclude substantially all loans modified pursuant to Citi's short-term modification programs (i.e., for periods of 12 months or less) that were modified prior to January 1, 2011. At December 31, 2011, loans included in these short-term programs amounted to approximately \$3 billion.

Effective in the third quarter of 2011, as a result of adopting ASU 2011-02, certain loans modified under short-term programs since January 1, 2011 that were previously measured for impairment under ASC 450 are now measured for impairment under ASC 310-10-35. At the end of the first interim period of adoption (September 30, 2011), the recorded investment in receivables previously measured under ASC 450 was \$1,170 million and the allowance for credit losses associated with those loans was \$467 million. See Note 1 to the Consolidated Financial Statements for a discussion of this change.

The following tables present information about total impaired Consumer loans at and for the periods ending December 31, 2011 and December 31, 2010, respectively:

## Impaired Consumer Loans

<i>In millions of dollars</i>	At and for the period ended December 31, 2011				
	Recorded investment <sup>(1)(2)</sup>	Unpaid principal balance	Related specific allowance <sup>(3)</sup>	Average carrying value <sup>(4)</sup>	Interest income recognized <sup>(5)(6)</sup>
Mortgage and real estate					
Residential first mortgages	\$19,616	\$20,803	\$3,404	\$18,642	\$ 888
Home equity loans	1,771	1,823	1,252	1,680	72
Credit cards	6,695	6,743	3,122	6,542	387
Installment and other					
Individual installment and other	2,264	2,267	1,032	2,644	343
Commercial market loans	517	782	75	572	21
<b>Total <sup>(7)</sup></b>	<b>\$30,863</b>	<b>\$32,418</b>	<b>\$8,885</b>	<b>\$30,080</b>	<b>\$1,711</b>

(1) Recorded investment in a loan includes net deferred loan fees and costs, unamortized premium or discount and direct write-downs and includes accrued interest only on credit card loans.

(2) \$858 million of residential first mortgages, \$16 million of home equity loans and \$182 million of commercial market loans do not have a specific allowance.

(3) Included in the *Allowance for loan losses*.

(4) Average carrying value represents the average recorded investment ending balance for last four quarters and does not include related specific allowance.

(5) Includes amounts recognized on both an accrual and cash basis.

(6) Cash interest receipts on smaller-balance homogeneous loans are generally recorded as revenue. The interest recognition policy for commercial market loans is identical to that for Corporate loans, as described below.

(7) Prior to 2008, the Company's financial accounting systems did not separately track impaired smaller-balance, homogeneous Consumer loans whose terms were modified due to the borrowers' financial difficulties and it was determined that a concession was granted to the borrower. Smaller-balance consumer loans modified since January 1, 2008 amounted to \$30.3 billion at December 31, 2011. However, information derived from Citi's risk management systems indicates that the amounts of outstanding modified loans, including those modified prior to 2008, approximated \$31.5 billion at December 31, 2011.

**At and for the period ended December 31, 2010**

<i>In millions of dollars</i>	<b>Recorded investment<sup>(1)(2)</sup></b>	<b>Unpaid principal balance</b>	<b>Related specific allowance<sup>(3)</sup></b>	<b>Average carrying value<sup>(4)</sup></b>	<b>Interest income recognized<sup>(5)(6)</sup></b>
Mortgage and real estate					
Residential first mortgages	\$16,225	\$17,287	\$2,783	\$13,606	\$ 862
Home equity loans	1,205	1,256	393	1,010	40
Credit cards	5,906	5,906	3,237	5,314	131
Installment and other					
Individual installment and other	3,286	3,348	1,177	3,627	393
Commercial market loans	696	934	145	909	26
<b>Total<sup>(7)</sup></b>	<b>\$27,318</b>	<b>\$28,731</b>	<b>\$7,735</b>	<b>\$24,466</b>	<b>\$1,452</b>

(1) Recorded investment in a loan includes net deferred loan fees and costs, unamortized premium or discount and direct write-downs and includes accrued interest only on credit card loans.

(2) \$1,050 million of residential first mortgages, \$6 million of home equity loans and \$323 million of commercial market loans do not have a specific allowance.

(3) Included in the *Allowance for loan losses*.

(4) Average carrying value represents the average recorded investment ending balances for the prior four quarters and does not include related specific allowance.

(5) Includes amounts recognized on both an accrual and cash basis.

(6) Cash interest receipts on smaller-balance homogeneous loans are generally recorded as revenue. The interest recognition policy for commercial market loans is identical to that for Corporate loans, as described below.

(7) Prior to 2008, the Company's financial accounting systems did not separately track impaired smaller-balance, homogeneous Consumer loans whose terms were modified due to the borrowers' financial difficulties and it was determined that a concession was granted to the borrower. Smaller-balance consumer loans modified since January 1, 2008 amounted to \$26.6 billion at December 31, 2010. However, information derived from Citi's risk management systems indicates that the amounts of outstanding modified loans, including those modified prior to 2008, approximated \$28.2 billion at December 31, 2010.

### Consumer Troubled Debt Restructurings

The following table provides details on TDR activity and default information as of and for the year ended December 31, 2011:

<i>In millions of dollars except number of loans modified</i>	<b>Number of loans modified</b>	<b>Pre-modification recorded investment</b>	<b>Post-modification recorded investment<sup>(1)</sup></b>	<b>Deferred principal<sup>(2)</sup></b>	<b>Contingent principal forgiveness<sup>(3)</sup></b>	<b>Principal forgiveness</b>	<b>Average interest rate reduction</b>
<b>North America</b>							
Residential first mortgages	<b>31,608</b>	<b>\$ 4,999</b>	<b>\$ 5,284</b>	<b>\$ 110</b>	<b>\$ 50</b>	<b>\$—</b>	<b>2%</b>
Home equity loans	<b>16,077</b>	<b>840</b>	<b>872</b>	<b>22</b>	<b>1</b>	<b>—</b>	<b>4</b>
Credit cards	<b>611,715</b>	<b>3,560</b>	<b>3,554</b>	<b>—</b>	<b>—</b>	<b>—</b>	<b>19</b>
Installment and other revolving	<b>86,462</b>	<b>645</b>	<b>641</b>	<b>—</b>	<b>—</b>	<b>—</b>	<b>4</b>
Commercial markets <sup>(4)</sup>	<b>579</b>	<b>55</b>	<b>—</b>	<b>—</b>	<b>—</b>	<b>1</b>	<b>—</b>
<b>Total</b>	<b>746,441</b>	<b>\$10,099</b>	<b>\$10,351</b>	<b>\$ 132</b>	<b>\$ 51</b>	<b>\$ 1</b>	
<b>International</b>							
Residential first mortgages	<b>4,888</b>	<b>\$ 241</b>	<b>\$ 235</b>	<b>\$ —</b>	<b>\$—</b>	<b>\$ 6</b>	<b>1%</b>
Home equity loans	<b>61</b>	<b>4</b>	<b>4</b>	<b>—</b>	<b>—</b>	<b>—</b>	<b>—</b>
Credit cards	<b>225,149</b>	<b>609</b>	<b>600</b>	<b>—</b>	<b>—</b>	<b>2</b>	<b>24</b>
Installment and other revolving	<b>97,827</b>	<b>487</b>	<b>468</b>	<b>—</b>	<b>—</b>	<b>9</b>	<b>13</b>
Commercial markets <sup>(4)</sup>	<b>55</b>	<b>167</b>	<b>—</b>	<b>—</b>	<b>—</b>	<b>1</b>	<b>—</b>
<b>Total</b>	<b>327,980</b>	<b>\$ 1,508</b>	<b>\$ 1,307</b>	<b>\$ —</b>	<b>\$—</b>	<b>\$ 18</b>	

(1) Post-modification balances include past due amounts that are capitalized at modification date.

(2) Represents portion of loan principal that is non-interest bearing but still due from borrower.

(3) Represents portion of loan principal that is non-interest bearing and, depending upon borrower performance, eligible for forgiveness.

(4) Commercial markets loans are generally borrower-specific modifications and incorporate changes in the amount and/or timing of principal and/or interest.

The following table presents loans that defaulted during 2011 and for which the payment default occurred within one year of the modification.

<i>In millions of dollars</i>	<b>Year ended December 31, 2011 <sup>(1)</sup></b>
<b>North America</b>	
Residential first mortgages	<b>\$1,932</b>
Home equity loans	<b>105</b>
Credit cards	<b>1,307</b>
Installment and other revolving	<b>103</b>
Commercial markets <sup>(1)</sup>	<b>3</b>
<b>Total</b>	<b>\$3,450</b>
<b>International</b>	
Residential first mortgages	<b>\$ 103</b>
Home equity loans	<b>2</b>
Credit cards	<b>359</b>
Installment and other revolving	<b>250</b>
Commercial markets <sup>(1)</sup>	<b>14</b>
<b>Total</b>	<b>\$ 728</b>

(1) Default is defined as 60 days past due, except for classifiably managed commercial markets loans, where default is defined as 90 days past due.

## Corporate Loans

Corporate loans represent loans and leases managed by *ICG* or the *SAP*. The following table presents information by Corporate loan type as of December 31, 2011 and December 31, 2010:

<i>In millions of dollars</i>	<b>Dec. 31, 2011</b>	Dec. 31, 2010
<b>Corporate</b>		
In U.S. offices		
Commercial and industrial	<b>\$ 21,667</b>	\$ 14,334
Loans to financial institutions	<b>33,265</b>	29,813
Mortgage and real estate <sup>(1)</sup>	<b>20,698</b>	19,693
Installment, revolving credit and other	<b>15,011</b>	12,640
Lease financing	<b>1,270</b>	1,413
	<b>\$ 91,911</b>	\$ 77,893
In offices outside the U.S.		
Commercial and industrial	<b>\$ 79,373</b>	\$ 71,618
Installment, revolving credit and other	<b>14,114</b>	11,829
Mortgage and real estate <sup>(1)</sup>	<b>6,885</b>	5,899
Loans to financial institutions	<b>29,794</b>	22,620
Lease financing	<b>568</b>	531
Governments and official institutions	<b>1,576</b>	3,644
	<b>\$132,310</b>	\$116,141
<b>Total Corporate loans</b>	<b>\$224,221</b>	\$194,034
Net unearned income (loss)	<b>(710)</b>	(972)
<b>Corporate loans, net of unearned income</b>	<b>\$223,511</b>	\$193,062

(1) Loans secured primarily by real estate.

For the year ended December 31, 2011, the Company sold and/or reclassified (to held-for-sale) \$6.4 billion of held-for-investment Corporate loans. The Company did not have significant purchases of loans classified as held-for-investment for the year ended December 31, 2011.

Corporate loans are identified as impaired and placed on a cash (non-accrual) basis when it is determined, based on actual experience and a forward-looking assessment of the collectability of the loan in full, that the payment of interest or principal is doubtful or when interest or principal is 90 days past due, except when the loan is well collateralized and in the process of collection. Any interest accrued on impaired Corporate loans and leases is reversed at 90 days and charged against current earnings, and interest is thereafter included in earnings only to the extent actually received in cash. When there is doubt regarding the ultimate collectability of principal, all cash receipts are thereafter applied to reduce the recorded investment in the loan. While Corporate loans are generally managed based on their internally assigned risk rating (see further discussion below), the following tables present delinquency information by Corporate loan type as of December 31, 2011 and December 31, 2010:

## Corporate Loan Delinquency and Non-Accrual Details at December 31, 2011

<i>In millions of dollars</i>	30–89 days past due and accruing <sup>(1)</sup>	≥ 90 days past due and accruing <sup>(1)</sup>	Total past due and accruing	Total non-accrual <sup>(2)</sup>	Total current <sup>(3)</sup>	Total loans
Commercial and industrial	\$ 93	\$ 30	\$123	\$1,144	\$ 98,577	\$ 99,844
Financial institutions	0	2	2	779	60,762	61,543
Mortgage and real estate	224	125	349	1,029	26,107	27,485
Leases	3	11	14	13	1,811	1,838
Other	225	15	240	271	28,351	28,862
Loans at fair value						3,939
<b>Total</b>	<b>\$ 545</b>	<b>\$ 183</b>	<b>\$ 728</b>	<b>\$ 3,236</b>	<b>\$ 215,608</b>	<b>\$ 223,511</b>

(1) Corporate loans that are greater than 90 days past due are generally classified as non-accrual. Corporate loans are considered past due when principal or interest is contractually due but unpaid.

(2) Citi generally does not manage Corporate loans on a delinquency basis. Non-accrual loans generally include those loans that are ≥ 90 days past due or those loans for which Citi believes, based on actual experience and a forward-looking assessment of the collectability of the loan in full that the payment of interest or principal is doubtful.

(3) Corporate loans are past due when principal or interest is contractually due but unpaid. Loans less than 30 days past due are presented as current.

## Corporate Loan Delinquency and Non-Accrual Details at December 31, 2010

<i>In millions of dollars</i>	30–89 days past due and accruing <sup>(1)</sup>	≥ 90 days past due and accruing <sup>(1)</sup>	Total past due and accruing	Total non-accrual <sup>(2)</sup>	Total current <sup>(3)</sup>	Total loans
Commercial and industrial	\$ 94	\$ 39	\$133	\$5,135	\$ 78,752	\$ 84,020
Financial institutions	2	—	2	1,258	50,648	51,908
Mortgage and real estate	376	20	396	1,782	22,892	25,070
Leases	9	—	9	45	1,890	1,944
Other	100	52	152	400	26,941	27,493
Loans at fair value						2,627
<b>Total</b>	<b>\$ 581</b>	<b>\$ 111</b>	<b>\$ 692</b>	<b>\$ 8,620</b>	<b>\$ 181,123</b>	<b>\$ 193,062</b>

(1) Corporate loans that are greater than 90 days past due are generally classified as non-accrual. Corporate loans are considered past due when principal or interest is contractually due but unpaid.

(2) Citi generally does not manage Corporate loans on a delinquency basis. Non-accrual loans generally include those loans that are ≥ 90 days past due or those loans for which Citi believes, based on actual experience and a forward-looking assessment of the collectability of the loan in full, that the payment of interest or principal is doubtful.

(3) Corporate loans are past due when principal or interest is contractually due but unpaid. Loans less than 30 days past due are presented as current.

Citigroup has established a risk management process to monitor, evaluate and manage the principal risks associated with its Corporate loan portfolio. As part of its risk management process, Citi assigns numeric risk ratings to its Corporate loan facilities based on quantitative and qualitative assessments of the obligor and facility. These risk ratings are reviewed at least annually or more often if material events related to the obligor or facility warrant. Factors considered in assigning the risk ratings include: financial condition of the obligor, qualitative assessment of management and strategy, amount and sources of repayment, amount and type of collateral and guarantee arrangements, amount and type of any contingencies associated with the obligor, and the obligor's industry and geography.

The obligor risk ratings are defined by ranges of default probabilities. The facility risk ratings are defined by ranges of loss norms, which are the product of the probability of default and the loss given default. The investment grade rating categories are similar to the category BBB-/Baa3 and above as defined by S&P and Moody's. Loans classified according to the bank regulatory definitions as special mention, substandard and doubtful will have risk ratings within the non-investment grade categories.



**Corporate Loans Credit Quality Indicators at  
December 31, 2011 and December 31, 2010**

<i>In millions of dollars</i>	<b>Recorded investment in loans <sup>(1)</sup></b>	
	<b>December 31, 2011</b>	December 31, 2010
<b>Investment grade <sup>(2)</sup></b>		
Commercial and industrial	<b>\$ 67,528</b>	\$ 52,932
Financial institutions	<b>53,482</b>	47,310
Mortgage and real estate	<b>10,068</b>	8,119
Leases	<b>1,161</b>	1,204
Other	<b>24,129</b>	21,844
<b>Total investment grade</b>	<b>\$156,368</b>	\$131,409
<b>Non-investment grade <sup>(2)</sup></b>		
Accrual		
Commercial and industrial	<b>\$ 31,172</b>	\$ 25,992
Financial institutions	<b>7,282</b>	3,412
Mortgage and real estate	<b>3,672</b>	3,329
Leases	<b>664</b>	695
Other	<b>4,462</b>	4,316
Non-accrual		
Commercial and industrial	<b>1,144</b>	5,135
Financial institutions	<b>779</b>	1,258
Mortgage and real estate	<b>1,029</b>	1,782
Leases	<b>13</b>	45
Other	<b>271</b>	400
<b>Total non-investment grade</b>	<b>\$ 50,488</b>	\$ 46,364
<b>Private Banking loans managed on a delinquency basis <sup>(2)</sup></b>	<b>\$ 12,716</b>	\$ 12,662
<b>Loans at fair value</b>	<b>3,939</b>	2,627
<b>Corporate loans, net of unearned income</b>	<b>\$223,511</b>	\$193,062

(1) Recorded investment in a loan includes net deferred loan fees and costs, unamortized premium or discount, less any direct write-downs.

(2) Held-for-investment loans accounted for on an amortized cost basis.

Corporate loans and leases identified as impaired and placed on non-accrual status are written down to the extent that principal is judged to be uncollectible. Impaired collateral-dependent loans and leases, where repayment is expected to be provided solely by the sale of the underlying collateral and there are no other available and reliable sources of repayment, are written down to the lower of cost or collateral value, less cost to sell. Cash-basis loans are returned to an accrual status when all contractual principal and interest amounts are reasonably assured of repayment and there is a sustained period of repayment performance, generally six months, in accordance with the contractual terms of the loan.

The following tables present non-accrual loan information by Corporate loan type at and for the years ended December 31, 2011, 2010 and 2009, respectively:

### Non-Accrual Corporate Loans

<i>In millions of dollars</i>	At and for the period ended December 31, 2011				
	Recorded investment <sup>(1)</sup>	Unpaid principal balance	Related specific allowance	Average carrying value <sup>(2)</sup>	Interest income recognized
Non-accrual Corporate loans					
Commercial and industrial	\$1,144	\$1,538	\$186	\$1,448	\$ 76
Loans to financial institutions	779	1,213	20	1,060	—
Mortgage and real estate	1,029	1,240	151	1,485	14
Lease financing	13	21	—	25	2
Other	271	476	63	416	17
<b>Total non-accrual Corporate loans</b>	<b>\$3,236</b>	<b>\$4,488</b>	<b>\$420</b>	<b>\$4,434</b>	<b>\$109</b>

<i>In millions of dollars</i>	At and for the period ended December 31, 2010				
	Recorded investment <sup>(1)</sup>	Unpaid principal balance	Related specific allowance	Average carrying value <sup>(3)</sup>	Interest income recognized
Non-accrual Corporate loans					
Commercial and industrial	\$5,135	\$ 8,031	\$ 843	\$ 6,027	\$28
Loans to financial institutions	1,258	1,835	259	883	1
Mortgage and real estate	1,782	2,328	369	2,474	7
Lease financing	45	71	—	55	4
Other	400	948	218	1,205	25
<b>Total non-accrual Corporate loans</b>	<b>\$8,620</b>	<b>\$13,213</b>	<b>\$1,689</b>	<b>\$10,644</b>	<b>\$65</b>

### At and for the period ended

<i>In millions of dollars</i>	Dec. 31, 2009
Average carrying value <sup>(3)</sup>	\$12,990
Interest income recognized	21

<i>In millions of dollars</i>	December 31, 2011		December 31, 2010	
	Recorded investment <sup>(1)</sup>	Related specific allowance	Recorded investment <sup>(1)</sup>	Related specific allowance
Non-accrual Corporate loans with valuation allowances				
Commercial and industrial	\$ 501	\$186	\$4,257	\$ 843
Loans to financial institutions	68	20	818	259
Mortgage and real estate	540	151	1,008	369
Other	130	63	241	218
<b>Total non-accrual Corporate loans with specific allowance</b>	<b>\$1,239</b>	<b>\$420</b>	<b>\$6,324</b>	<b>\$1,689</b>
Non-accrual Corporate loans without specific allowance				
Commercial and industrial	\$ 643		\$ 878	
Loans to financial institutions	711		440	
Mortgage and real estate	489		774	
Lease financing	13		45	
Other	141		159	
<b>Total non-accrual Corporate loans without specific allowance</b>	<b>\$1,997</b>	<b>N/A</b>	<b>\$2,296</b>	<b>N/A</b>

(1) Recorded investment in a loan includes net deferred loan fees and costs, unamortized premium or discount, less any direct write-downs.

(2) Average carrying value represents the average recorded investment balance and does not include related specific allowance.

(3) Average carrying value does not include related specific allowance.

N/A Not Applicable

## Corporate Troubled Debt Restructurings

The following tables provide details on TDR activity and default information as of and for the 12-month period ended December 31, 2011.

The following table presents TDRs occurring during the 12-month period ended December 31, 2011.

<i>In millions of dollars</i>	Carrying Value	TDRs involving changes in the amount and/or timing of principal payments <sup>(1)</sup>	TDRs involving changes in the amount and/or timing of interest payments <sup>(2)</sup>	TDRs involving changes in the amount and/or timing of both principal and interest payments	Balance of principal forgiven or deferred	Net P&L impact <sup>(3)</sup>
Commercial and industrial	\$ 126	\$—	\$ 16	\$ 110	\$—	\$ 16
Loans to financial institutions	—	—	—	—	—	—
Mortgage and real estate	250	3	20	227	4	37
Other	74	—	67	7	—	—
<b>Total</b>	<b>\$ 450</b>	<b>\$ 3</b>	<b>\$ 103</b>	<b>\$ 344</b>	<b>\$ 4</b>	<b>\$ 53</b>

(1) TDRs involving changes in the amount or timing of principal payments may involve principal forgiveness or deferral of periodic and/or final principal payments.

(2) TDRs involving changes in the amount or timing of interest payments may involve a reduction in interest rate or a below-market interest rate.

(3) Balances reflect charge-offs and reserves recorded during the 12 months ended December 31, 2011 on loans subject to a TDR during the period then ended.

The following table presents total corporate loans modified in a troubled debt restructuring at December 31, 2011 as well as those TDRs that defaulted during 2011 and for which the payment default occurred within one year of the modification.

<i>In millions of dollars</i>	TDR Balances at December 31, 2011	TDR Loans in payment default <sup>(1)</sup> Twelve Months Ended December 31, 2011
Commercial and industrial	\$ 429	\$ 7
Loans to financial institutions	564	—
Mortgage and real estate	258	—
Other	85	—
<b>Total Corporate Loans modified in TDRs</b>	<b>\$1,336</b>	<b>\$ 7</b>

(1) Payment default constitutes failure to pay principal or interest when due per the contractual terms of the loan.

## Purchased Distressed Loans

Included in the Corporate and Consumer loan outstanding tables above are purchased distressed loans, which are loans that have evidenced significant credit deterioration subsequent to origination but prior to acquisition by Citigroup. In accordance with SOP 03-3 (codified as ASC 310-30), the difference between the total expected cash flows for these loans and the initial recorded investment is recognized in income over the life of the loans using a level yield. Accordingly, these loans have been excluded from the impaired loan table information presented above. In addition, per SOP 03-3, subsequent decreases in the expected cash flows for a purchased distressed loan require a build of an allowance so the loan retains its level yield. However, increases in the expected cash flows are first recognized as a reduction of any previously established allowance and then recognized as income prospectively over the remaining life of the loan by increasing the loan's level yield. Where the expected cash flows cannot be reliably estimated, the purchased distressed loan is accounted for under the cost recovery method.

The carrying amount of the Company's purchased distressed loan portfolio at December 31, 2011 was \$443 million, net of an allowance of \$68 million as of December 31, 2011.

The changes in the accretable yield, related allowance and carrying amount net of accretable yield for 2011 are as follows:

<i>In millions of dollars</i>	<b>Accretable yield</b>	<b>Carrying amount of loan receivable</b>	<b>Allowance</b>
Balance at December 31, 2010	\$ 116	\$ 469	\$ 77
Purchases <sup>(1)</sup>	—	328	—
Disposals/payments received	(122)	(235)	(24)
Accretion	(6)	6	—
Builds (reductions) to the allowance	12	—	16
Increase to expected cash flows	31	3	—
FX/other	(29)	(60)	(1)
<b>Balance at December 31, 2011 <sup>(2)</sup></b>	<b>\$ 2</b>	<b>\$ 511</b>	<b>\$ 68</b>

(1) The balance reported in the column "Carrying amount of loan receivable" consists of \$328 million of purchased loans accounted for under the level-yield method and \$0 under the cost-recovery method. These balances represent the fair value of these loans at their acquisition date. The related total expected cash flows for the level-yield loans were \$328 million at their acquisition dates.

(2) The balance reported in the column "Carrying amount of loan receivable" consists of \$435 million of loans accounted for under the level-yield method and \$76 million accounted for under the cost-recovery method.

## 17. ALLOWANCE FOR CREDIT LOSSES

<i>In millions of dollars</i>	2011	2010	2009
<b>Allowance for loan losses at beginning of year</b>	<b>\$ 40,655</b>	\$ 36,033	\$ 29,616
Gross credit losses	(23,164)	(34,491)	(32,784)
Gross recoveries	3,126	3,632	2,043
<b>Net credit losses (NCLs)</b>	<b>\$ (20,038)</b>	\$ (30,859)	\$ (30,741)
NCLs	\$ 20,038	\$ 30,859	\$ 30,741
Net reserve builds (releases)	(8,434)	(6,523)	5,741
Net specific reserve builds	169	858	2,278
<b>Total provision for credit losses</b>	<b>\$ 11,773</b>	\$ 25,194	\$ 38,760
Other, net <sup>(1)</sup>	(2,275)	10,287	(1,602)
<b>Allowance for loan losses at end of year</b>	<b>\$ 30,115</b>	\$ 40,655	\$ 36,033
<b>Allowance for credit losses on unfunded lending commitments at beginning of year <sup>(2)</sup></b>	<b>\$ 1,066</b>	\$ 1,157	\$ 887
Provision for unfunded lending commitments	51	(117)	244
<b>Allowance for credit losses on unfunded lending commitments at end of year <sup>(2)</sup></b>	<b>\$ 1,136</b>	\$ 1,066	\$ 1,157
<b>Total allowance for loans, leases, and unfunded lending commitments</b>	<b>\$ 31,251</b>	\$ 41,721	\$ 37,190

(1) 2011 primarily includes reductions of approximately \$1.6 billion related to the sale or transfer to held-for-sale of various U.S. loan portfolios, approximately \$240 million related to the sale of the Egg Banking PLC credit card business, approximately \$72 million related to the transfer of the Citi Belgium business to held-for-sale and approximately \$290 related to FX translation. 2010 primarily includes an addition of \$13.4 billion related to the impact of consolidating entities in connection with Citi's adoption of SFAS 166/167 (see Note 1 to the Consolidated Financial Statements) and reductions of approximately \$2.7 billion related to the sale or transfer to held-for-sale of various U.S. loan portfolios and approximately \$290 million related to the transfer of a U.K. first mortgage portfolio to held-for-sale. 2009 primarily includes reductions to the loan loss reserve of approximately \$543 million related to securitizations, approximately \$402 million related to the sale or transfers to held-for-sale of U.S. real estate lending loans, and \$562 million related to the transfer of the U.K. cards portfolio to held-for-sale.

(2) Represents additional credit loss reserves for unfunded lending commitments and letters of credit recorded in *Other liabilities* on the Consolidated Balance Sheet.

### Allowance for Credit Losses and Investment in Loans at December 31, 2011

<i>In millions of dollars</i>	Corporate	Consumer	Total
Allowance for loan losses at beginning of year	\$ 5,249	\$ 35,406	\$ 40,655
Charge-offs	(2,000)	(21,164)	(23,164)
Recoveries	386	2,740	3,126
Replenishment of net charge-offs	1,614	18,424	20,038
Net reserve releases	(1,083)	(7,351)	(8,434)
Net specific reserve builds (releases)	(1,270)	1,439	169
Other	(17)	(2,258)	(2,275)
<b>Ending balance</b>	<b>\$ 2,879</b>	<b>\$ 27,236</b>	<b>\$ 30,115</b>
Allowance for loan losses			
Determined in accordance with ASC 450-20	\$ 2,408	\$ 18,334	\$ 20,742
Determined in accordance with ASC 310-10-35	420	8,885	9,305
Determined in accordance with ASC 310-30	51	17	68
<b>Total allowance for loan losses</b>	<b>\$ 2,879</b>	<b>\$ 27,236</b>	<b>\$ 30,115</b>
Loans, net of unearned income			
Loans collectively evaluated for impairment in accordance with ASC 450-20	\$215,387	\$391,222	\$606,609
Loans individually evaluated for impairment in accordance with ASC 310-10-35	3,994	30,863	34,857
Loans acquired with deteriorated credit quality in accordance with ASC 310-30	191	320	511
Loans held at fair value	3,939	1,326	5,265
<b>Total loans, net of unearned income</b>	<b>\$223,511</b>	<b>\$423,731</b>	<b>\$647,242</b>

## Allowance for Credit Losses and Investment in Loans at December 31, 2010

*In millions of dollars*

	Corporate	Consumer	Total
Allowance for loan losses at beginning of year	\$ 7,686	\$ 28,347	\$ 36,033
Charge-offs	(3,418)	(31,073)	(34,491)
Recoveries	994	2,638	3,632
Replenishment of net charge-offs	2,424	28,435	30,859
Net reserve releases	(1,627)	(4,896)	(6,523)
Net specific reserve builds (releases)	(722)	1,580	858
Other	(88)	10,375	10,287
<b>Ending balance</b>	<b>\$ 5,249</b>	<b>\$ 35,406</b>	<b>\$ 40,655</b>
Allowance for loan losses			
Determined in accordance with ASC 450-20	\$ 3,510	\$ 27,644	\$ 31,154
Determined in accordance with ASC 310-10-35	1,689	7,735	9,424
Determined in accordance with ASC 310-30	50	27	77
<b>Total allowance for loan losses</b>	<b>\$ 5,249</b>	<b>\$ 35,406</b>	<b>\$ 40,655</b>
Loans, net of unearned income			
Loans collectively evaluated for impairment in accordance with ASC 450-20	\$181,052	\$426,444	\$607,496
Loans individually evaluated for impairment in accordance with ASC 310-10-35	9,139	27,318	36,457
Loans acquired with deteriorated credit quality in accordance with ASC 310-30	244	225	469
Loans held at fair value	2,627	1,745	4,372
<b>Total loans, net of unearned income</b>	<b>\$193,062</b>	<b>\$455,732</b>	<b>\$648,794</b>

## 18. GOODWILL AND INTANGIBLE ASSETS

### Goodwill

The changes in *Goodwill* during 2011 and 2010 were as follows:

*In millions of dollars*

Balance at December 31, 2009	\$25,392
Foreign exchange translation	685
Smaller acquisitions/divestitures, purchase accounting adjustments and other	75
Balance at December 31, 2010	\$26,152
Foreign exchange translation	<b>(636)</b>
Smaller acquisitions/divestitures, purchase accounting adjustments and other	<b>44</b>
Discontinued operations	<b>(147)</b>
<b>Balance at December 31, 2011</b>	<b>\$25,413</b>

The changes in *Goodwill* by segment during 2011 and 2010 were as follows:

<i>In millions of dollars</i>	Global Consumer Banking	Institutional Clients Group	Citi Holdings	Corporate/ Other	Total
Balance at December 31, 2009	\$ 9,921	\$10,689	\$ 4,782	\$—	\$25,392
Goodwill acquired during 2010	\$ —	\$ —	\$ —	\$—	\$ —
Goodwill disposed of during 2010	—	—	(102)	—	(102)
Other <sup>(1)</sup>	780	137	(55)	—	862
Balance at December 31, 2010	\$10,701	\$10,826	\$ 4,625	\$—	\$26,152
Goodwill acquired during 2011	\$ —	\$ 19	\$ —	\$—	\$ 19
Goodwill disposed of during 2011	—	(6)	(153)	—	(159)
Other <sup>(1)</sup>	(465)	(102)	(32)	—	(599)
<b>Balance at December 31, 2011</b>	<b>\$10,236</b>	<b>\$10,737</b>	<b>\$ 4,440</b>	<b>\$—</b>	<b>\$25,413</b>

(1) Other changes in *Goodwill* primarily reflect foreign exchange effects on non-dollar-denominated goodwill, as well as purchase accounting adjustments.

Goodwill impairment testing is performed at a level below the business segments (referred to as a reporting unit). The reporting unit structure in 2011 is consistent with those reporting units identified in the second quarter of 2009 as a result of the change in organizational structure. During 2011, goodwill was allocated to disposals and tested for impairment for each of the reporting units. The Company performed goodwill impairment testing for all reporting units as of July 1, 2011. No goodwill was written off due to impairment in 2009, 2010 and 2011.

The following table shows reporting units with goodwill balances as of December 31, 2011 and the excess of fair value as a percentage over allocated book value as of the annual impairment test.

*In millions of dollars*

<b>Reporting unit <sup>(1)</sup></b>	<b>Fair value as a % of allocated book value</b>	<b>Goodwill</b>
<i>North America Regional Consumer Banking</i>	<b>279%</b>	<b>\$ 2,542</b>
<i>EMEA Regional Consumer Banking</i>	<b>205</b>	<b>349</b>
<i>Asia Regional Consumer Banking</i>	<b>285</b>	<b>5,623</b>
<i>Latin America Regional Consumer Banking</i>	<b>277</b>	<b>1,722</b>
<i>Securities and Banking</i>	<b>136</b>	<b>9,173</b>
<i>Transaction Services</i>	<b>1,761</b>	<b>1,564</b>
<i>Brokerage and Asset Management</i>	<b>162</b>	<b>71</b>
<i>Local Consumer Lending—Cards</i>	<b>175</b>	<b>4,369</b>

(1) *Local Consumer Lending—Other* is excluded from the table as there is no goodwill allocated to it.

Citigroup engaged the services of an independent valuation specialist to assist in the valuation of the reporting units at July 1, 2011, using a combination of the market approach and/or income approach consistent with the valuation model used in the past.

Under the market approach for valuing each reporting unit, the key assumption is the selected price multiples. The selection of the multiples considers the operating performance and financial condition of the reporting unit operations as compared with those of a group of selected publicly traded guideline companies and a group of selected acquired companies. Among other factors, the level and expected growth in return on tangible equity relative to those of the guideline companies and guideline transactions is considered. Since the guideline company prices used are on a minority interest basis, the selection of the multiple considers the recent acquisition prices, which reflect control rights and privileges, in arriving at a multiple that reflects an appropriate control premium.

For the valuation under the income approach, the assumptions used as the basis for the model include cash flows for the forecasted period, the assumptions embedded in arriving at an estimation of the terminal value and the discount rate. The cash flows for the forecasted period are estimated based on management's most recent projections available as of the testing date, giving consideration to targeted equity capital requirements based on selected public guideline companies for the reporting unit. In arriving at the terminal value for each reporting unit, using 2014 as the terminal year, the assumptions used include a long-term growth rate and a price-to-tangible book multiple based on selected public guideline companies for the reporting unit. The discount rate is based on the reporting unit's estimated cost of equity capital computed under the capital asset pricing model.

Embedded in the key assumptions underlying the valuation model, described above, is the inherent uncertainty regarding the possibility that economic conditions that affect credit risk and behavior may vary or other events will occur that will impact the business model. Deterioration in the assumptions used in the valuations, in particular the discount-rate and growth-rate assumptions used in the net income projections, could affect Citigroup's impairment evaluation and, hence, the Company's net income. While there is inherent uncertainty embedded in the assumptions used in developing management's forecasts, the assumptions used reflect management's best estimates as of the testing date.

If the future were to differ adversely from management's best estimate of key economic assumptions and associated cash flows were to significantly decrease, Citi could potentially experience future impairment charges with respect to goodwill. Any such charges, by themselves, would not negatively affect Citi's Tier 1 and Total Capital regulatory ratios, Tier 1 Common ratio, its Tangible Common Equity or Citi's liquidity position.



## INTANGIBLE ASSETS

The components of intangible assets were as follows:

	December 31, 2011			December 31, 2010		
	Gross carrying amount	Accumulated amortization	Net carrying amount	Gross carrying amount	Accumulated amortization	Net carrying amount
<i>In millions of dollars</i>						
Purchased credit card relationships	\$ 7,616	\$ 5,309	\$ 2,307	\$ 7,796	\$ 5,048	\$ 2,748
Core deposit intangibles	1,337	965	372	1,442	959	483
Other customer relationships	830	356	474	796	289	507
Present value of future profits	235	123	112	241	114	127
Indefinite-lived intangible assets	492	—	492	550	—	550
Other <sup>(1)</sup>	4,866	2,023	2,843	4,723	1,634	3,089
<b>Intangible assets (excluding MSRs)</b>	<b>\$15,376</b>	<b>\$8,776</b>	<b>\$6,600</b>	<b>\$15,548</b>	<b>\$8,044</b>	<b>\$ 7,504</b>
Mortgage servicing rights (MSRs)	2,569	—	2,569	4,554	—	4,554
<b>Total intangible assets</b>	<b>\$17,945</b>	<b>\$8,776</b>	<b>\$9,169</b>	<b>\$20,102</b>	<b>\$8,044</b>	<b>\$12,058</b>

(1) Includes contract-related intangible assets.

Intangible assets amortization expense was \$898 million, \$976 million and \$1,179 million for 2011, 2010 and 2009, respectively. Intangible assets amortization expense is estimated to be \$826 million in 2012, \$822 million in 2013, \$734 million in 2014, \$700 million in 2015, and \$807 million in 2016.

The changes in intangible assets during 2011 were as follows:

	Net carrying amount at December 31, 2010	Acquisitions/divestitures	Amortization	Impairments	FX and other <sup>(1)</sup>	Discontinued operations	Net carrying amount at December 31, 2011
<i>In millions of dollars</i>							
Purchased credit card relationships	\$ 2,748	\$ 5	\$(435)	\$ —	\$(11)	\$ —	\$ 2,307
Core deposit intangibles	483	4	(97)	—	(18)	—	372
Other customer relationships	507	3	(51)	—	15	—	474
Present value of future profits	127	—	(13)	—	(2)	—	112
Indefinite-lived intangible assets	550	—	—	—	(58)	—	492
Other	3,089	93	(302)	(17)	(2)	(18)	2,843
<b>Intangible assets (excluding MSRs)</b>	<b>\$ 7,504</b>	<b>\$ 105</b>	<b>\$(898)</b>	<b>\$(17)</b>	<b>\$(76)</b>	<b>\$(18)</b>	<b>\$ 6,600</b>
Mortgage servicing rights (MSRs) <sup>(2)</sup>	4,554	—	—	—	—	—	2,569
<b>Total intangible assets</b>	<b>\$12,058</b>						<b>\$ 9,169</b>

(1) Includes foreign exchange translation and purchase accounting adjustments.

(2) See Note 22 to the Consolidated Financial Statements for the roll-forward of MSRs.

## 19. DEBT

### Short-Term Borrowings

Short-term borrowings consist of commercial paper and other borrowings with weighted average interest rates at December 31 as follows:

<i>In millions of dollars</i>	2011		2010	
	Balance	Weighted average	Balance	Weighted average
<b>Commercial paper</b>				
Bank	\$14,872	0.32%	\$14,987	0.39%
Other non-bank	6,414	0.49	9,670	0.29
	<b>\$21,286</b>		\$24,657	
<b>Other borrowings <sup>(1)</sup></b>	<b>33,155</b>	<b>1.09%</b>	54,133	0.40%
<b>Total</b>	<b>\$54,441</b>		\$78,790	

(1) At December 31, 2011 and December 31, 2010, collateralized advances from the Federal Home Loan Bank were \$5 billion and \$10 billion, respectively.

Borrowings under bank lines of credit may be at interest rates based on LIBOR, CD rates, the prime rate, or bids submitted by the banks. Citigroup pays commitment fees for its lines of credit.

Some of Citigroup's non-bank subsidiaries have credit facilities with Citigroup's subsidiary depository institutions, including Citibank, N.A. Borrowings under these facilities must be secured in accordance with Section 23A of the Federal Reserve Act.

Citigroup Global Markets Holdings Inc. (CGMHI) has substantial borrowing agreements consisting of facilities that CGMHI has been advised are available, but where no contractual lending obligation exists. These arrangements are reviewed on an ongoing basis to ensure flexibility in meeting CGMHI's short-term requirements.

### Long-Term Debt

<i>In millions of dollars</i>	Weighted average coupon	Maturities	Balances at December 31,	
			2011	2010
<b>Citigroup parent company</b>				
Senior notes	4.44%	2012–2098	\$136,468	\$146,280
Subordinated notes <sup>(1)</sup>	4.84	2012–2036	29,177	27,533
Junior subordinated notes relating to trust preferred securities	7.10	2031–2067	16,057	18,131
<b>Bank <sup>(2)</sup></b>				
Senior notes	2.22	2012–2046	75,685	112,269
Subordinated notes <sup>(1)</sup>	3.52	2012–2039	859	965
<b>Non-bank</b>				
Senior notes	2.68	2012–2097	65,063	75,092
Subordinated notes <sup>(1)</sup>	1.40	2012–2037	196	913
<b>Total <sup>(3)(4)</sup></b>			<b>\$323,505</b>	<b>\$381,183</b>
Senior notes			\$277,216	\$333,641
Subordinated notes <sup>(1)</sup>			30,232	29,411
Junior subordinated notes relating to trust preferred securities			16,057	18,131
<b>Total</b>			<b>\$323,505</b>	<b>\$381,183</b>

(1) Includes notes that are subordinated within certain countries, regions or subsidiaries.

(2) At December 31, 2011 and December 31, 2010, collateralized advances from the Federal Home Loan Banks were \$11.0 billion and \$18.2 billion, respectively.

(3) Of this amount, approximately \$38.0 billion maturing in 2012 is guaranteed by the FDIC under the Temporary Liquidity Guarantee Program (TLGP).

(4) Includes senior notes with carrying values of \$176 million issued to Safety First Trust Series 2007-3, 2007-4, 2008-1, 2008-2, 2008-3, 2008-4, 2008-5, 2009-2, and 2009-3 at December 31, 2011 and \$364 million issued by Safety First Trust Series 2007-2, 2007-3, 2007-4, 2008-1, 2008-2, 2008-3, 2008-4, 2008-5, 2008-6, 2009-1, 2009-2, and 2009-3 (collectively, the "Safety First Trusts") at December 31, 2010. Citigroup Funding Inc. (CFI) owns all of the voting securities of the Safety First Trusts. The Safety First Trusts have no assets, operations, revenues or cash flows other than those related to the issuance, administration and repayment of the Safety First Trust securities and the Safety First Trusts' common securities. The Safety First Trusts' obligations under the Safety First Trust securities are fully and unconditionally guaranteed by CFI, and CFI's guarantee obligations are fully and unconditionally guaranteed by Citigroup.

CGMHI has committed long-term financing facilities with unaffiliated banks. At December 31, 2011, CGMHI had drawn down the full \$700 million available under these facilities, of which \$150 million is guaranteed by Citigroup. Generally, a bank can terminate these facilities by giving CGMHI one-year prior notice.

The Company issues both fixed and variable rate debt in a range of currencies. It uses derivative contracts, primarily interest rate swaps, to effectively convert a portion of its fixed rate debt to variable rate debt and

variable rate debt to fixed rate debt. The maturity structure of the derivatives generally corresponds to the maturity structure of the debt being hedged. In addition, the Company uses other derivative contracts to manage the foreign exchange impact of certain debt issuances. At December 31, 2011, the Company's overall weighted average interest rate for long-term debt was 3.62% on a contractual basis and 3.29% including the effects of derivative contracts.

Aggregate annual maturities of long-term debt obligations (based on final maturity dates) including trust preferred securities are as follows:

<i>In millions of dollars</i>	2012	2013	2014	2015	2016	Thereafter	Total
Bank	\$32,066	\$13,045	\$ 9,158	\$ 6,565	\$ 6,422	\$ 9,288	\$ 76,544
Non-bank	23,212	10,160	7,332	4,515	3,748	16,292	65,259
Parent company	28,629	23,133	21,460	12,545	9,727	86,208	181,702
<b>Total</b>	<b>\$83,907</b>	<b>\$46,338</b>	<b>\$37,950</b>	<b>\$23,625</b>	<b>\$19,897</b>	<b>\$111,788</b>	<b>\$323,505</b>

Long-term debt includes junior subordinated debt with a balance sheet carrying value of \$16,057 million and \$18,131 million at December 31, 2011 and December 31, 2010, respectively. The Company formed statutory business trusts under the laws of the State of Delaware. The trusts exist for the exclusive purposes of (i) issuing trust securities representing undivided beneficial interests in the assets of the trust; (ii) investing the gross proceeds of the trust securities in junior subordinated deferrable interest debentures (subordinated debentures) of its parent; and (iii) engaging in only those activities necessary or incidental thereto. Upon approval from the Federal Reserve Board, Citigroup has the right to redeem these securities.

The following table summarizes the financial structure of each of the Company's subsidiary trusts at December 31, 2011:

Trust securities with distributions guaranteed by Citigroup	Issuance date	Securities issued	Liquidation value <sup>(1)</sup>	Coupon rate	Common shares issued to parent	Junior subordinated debentures owned by trust		
						Amount	Maturity	Redeemable by issuer beginning
<i>In millions of dollars, except share amounts</i>								
Citigroup Capital III	Dec. 1996	194,053	\$ 194	7.625%	6,003	\$ 200	Dec. 1, 2036	Not redeemable
Citigroup Capital VII	July 2001	35,885,898	897	7.125%	1,109,874	925	July 31, 2031	July 31, 2006
Citigroup Capital VIII	Sept. 2001	43,651,597	1,091	6.950%	1,350,050	1,125	Sept. 15, 2031	Sept. 17, 2006
Citigroup Capital IX	Feb. 2003	33,874,813	847	6.000%	1,047,675	873	Feb. 14, 2033	Feb. 13, 2008
Citigroup Capital X	Sept. 2003	14,757,823	369	6.100%	456,428	380	Sept. 30, 2033	Sept. 30, 2008
Citigroup Capital XI	Sept. 2004	18,387,128	460	6.000%	568,675	474	Sept. 27, 2034	Sept. 27, 2009
Citigroup Capital XII	Mar. 2010	92,000,000	2,300	8.500%	1,000	2,300	Mar. 30, 2040	Mar. 30, 2015
Citigroup Capital XIII	Sept. 2010	89,840,000	2,246	7.875%	1,000	2,246	Oct. 30, 2040	Oct. 30, 2015
Citigroup Capital XIV	June 2006	12,227,281	306	6.875%	40,000	307	June 30, 2066	June 30, 2011
Citigroup Capital XV	Sept. 2006	25,210,733	630	6.500%	40,000	631	Sept. 15, 2066	Sept. 15, 2011
Citigroup Capital XVI	Nov. 2006	38,148,947	954	6.450%	20,000	954	Dec. 31, 2066	Dec. 31, 2011
Citigroup Capital XVII	Mar. 2007	28,047,927	701	6.350%	20,000	702	Mar. 15, 2067	Mar. 15, 2012
Citigroup Capital XVIII	June 2007	99,901	155	6.829%	50	155	June 28, 2067	June 28, 2017
Citigroup Capital XIX	Aug. 2007	22,771,968	569	7.250%	20,000	570	Aug. 15, 2067	Aug. 15, 2012
Citigroup Capital XX	Nov. 2007	17,709,814	443	7.875%	20,000	443	Dec. 15, 2067	Dec. 15, 2012
Citigroup Capital XXI	Dec. 2007	2,345,801	2,346	8.300%	500	2,346	Dec. 21, 2077	Dec. 21, 2037
Citigroup Capital XXXIII	July 2009	3,025,000	3,025	8.000%	100	3,025	July 30, 2039	July 30, 2014
Adam Capital Trust III	Dec. 2002	17,500	18	3 mo. LIB +335 bp.	542	18	Jan. 7, 2033	Jan. 7, 2008
Adam Statutory Trust III	Dec. 2002	25,000	25	3 mo. LIB +325 bp.	774	26	Dec. 26, 2032	Dec. 26, 2007
Adam Statutory Trust IV	Sept. 2003	40,000	40	3 mo. LIB +295 bp.	1,238	41	Sept. 17, 2033	Sept. 17, 2008
Adam Statutory Trust V	Mar. 2004	35,000	35	3 mo. LIB +279 bp.	1,083	36	Mar. 17, 2034	Mar. 17, 2009
<b>Total obligated</b>			<b>\$17,651</b>			<b>\$17,777</b>		

(1) Represents the notional value received by investors from the trusts at the time of issuance.

In each case, the coupon rate on the debentures is the same as that on the trust securities. Distributions on the trust securities and interest on the debentures are payable quarterly, except for Citigroup Capital III, Citigroup Capital XVIII and Citigroup Capital XXI on which distributions are payable semiannually.

In connection with the fourth and final remarketing of trust securities held by ADIA, during the second quarter of 2011, Citigroup exchanged the junior subordinated debentures owned by Citigroup Capital Trust XXXII for \$1.875 billion of senior notes with a coupon of 3.953%, payable semiannually. The senior notes mature on June 15, 2016.

## 20. REGULATORY CAPITAL

Citigroup is subject to risk-based capital and leverage guidelines issued by the Board of Governors of the Federal Reserve System (FRB). Its U.S. insured depository institution subsidiaries, including Citibank, N.A., are subject to similar guidelines issued by their respective primary federal bank regulatory agencies. These guidelines are used to evaluate capital adequacy and include the required minimums shown in the following table.

The regulatory agencies are required by law to take specific prompt actions with respect to institutions that do not meet minimum capital standards. As of December 31, 2011 and 2010, all of Citigroup's U.S. insured subsidiary depository institutions were "well capitalized."

At December 31, 2011, regulatory capital as set forth in guidelines issued by the U.S. federal bank regulators is as follows:

<i>In millions of dollars</i>	<b>Required minimum</b>	<b>Well-capitalized minimum</b>	<b>Citigroup</b>	<b>Citibank, N.A.</b>
Tier 1 Common			<b>\$114,854</b>	<b>\$121,269</b>
Tier 1 Capital			<b>131,874</b>	<b>121,862</b>
Total Capital <sup>(1)</sup>			<b>165,384</b>	<b>134,284</b>
Tier 1 Common ratio	<b>N/A</b>	<b>N/A</b>	<b>11.80%</b>	<b>14.63%</b>
Tier 1 Capital ratio	<b>4.0%</b>	<b>6.0%</b>	<b>13.55</b>	<b>14.70</b>
Total Capital ratio	<b>8.0</b>	<b>10.0</b>	<b>16.99</b>	<b>16.20</b>
Leverage ratio	<b>3.0</b>	<b>5.0 <sup>(2)</sup></b>	<b>7.19</b>	<b>9.66</b>

(1) Total Capital includes Tier 1 Capital and Tier 2 Capital.

(2) Applicable only to depository institutions.

N/A Not Applicable

## Banking Subsidiaries—Constraints on Dividends

There are various legal limitations on the ability of Citigroup's subsidiary depository institutions to extend credit, pay dividends or otherwise supply funds to Citigroup and its non-bank subsidiaries. The approval of the Office of the Comptroller of the Currency is required if total dividends declared in any calendar year exceed amounts specified by the applicable agency's regulations. State-chartered depository institutions are subject to dividend limitations imposed by applicable state law.

In determining the dividends, each depository institution must also consider its effect on applicable risk-based capital and leverage ratio requirements, as well as policy statements of the federal regulatory agencies that indicate that banking organizations should generally pay dividends out of current operating earnings. Citigroup received \$10.9 billion in dividends from Citibank, N.A. in 2011.

## Non-Banking Subsidiaries

Citigroup also receives dividends from its non-bank subsidiaries. These non-bank subsidiaries are generally not subject to regulatory restrictions on dividends.

The ability of CGMHI to declare dividends can be restricted by capital considerations of its broker-dealer subsidiaries.

*In millions of dollars*

<b>Subsidiary</b>	<b>Jurisdiction</b>	<b>Net capital or equivalent</b>	<b>Excess over minimum requirement</b>
Citigroup Global Markets Inc.	U.S. Securities and Exchange Commission Uniform Net Capital Rule (Rule 15c3-1)	\$ 7,773	\$ 6,978
Citigroup Global Markets Limited	United Kingdom's Financial Services Authority	\$ 8,140	\$ 5,757

## 21. CHANGES IN ACCUMULATED OTHER COMPREHENSIVE INCOME (LOSS)

Changes in each component of *Accumulated other comprehensive income (loss)* for the three-year period ended December 31, 2011 are as follows:

<i>In millions of dollars</i>	Net unrealized gains (losses) on investment securities	Foreign currency translation adjustment, net of hedges	Cash flow hedges	Pension liability adjustments	Accumulated other comprehensive income (loss)
Balance at January 1, 2009	\$ (10,060)	\$ (7,744)	\$ (5,189)	\$ (2,615)	\$ (25,608)
Change in net unrealized gains (losses) on investment securities, net of taxes <sup>(1)</sup>	5,713	—	—	—	5,713
Foreign currency translation adjustment, net of taxes <sup>(2)</sup>	—	(203)	—	—	(203)
Cash flow hedges, net of taxes <sup>(3)</sup>	—	—	2,007	—	2,007
Pension liability adjustment, net of taxes <sup>(4)</sup>	—	—	—	(846)	(846)
<b>Change</b>	<b>\$ 5,713</b>	<b>\$ (203)</b>	<b>\$ 2,007</b>	<b>\$ (846)</b>	<b>\$ 6,671</b>
Balance at December 31, 2009	\$ (4,347)	\$ (7,947)	\$ (3,182)	\$ (3,461)	\$ (18,937)
Change in net unrealized gains (losses) on investment securities, net of taxes <sup>(1)</sup>	1,952	—	—	—	1,952
Foreign currency translation adjustment, net of taxes <sup>(2)</sup>	—	820	—	—	820
Cash flow hedges, net of taxes <sup>(3)</sup>	—	—	532	—	532
Pension liability adjustment, net of taxes <sup>(4)</sup>	—	—	—	(644)	(644)
<b>Change</b>	<b>\$ 1,952</b>	<b>\$ 820</b>	<b>\$ 532</b>	<b>\$ (644)</b>	<b>\$ 2,660</b>
Balance at December 31, 2010	\$ (2,395)	\$ (7,127)	\$ (2,650)	\$ (4,105)	\$ (16,277)
Change in net unrealized gains (losses) on investment securities, net of taxes <sup>(1)</sup>	2,360	—	—	—	2,360
Foreign currency translation adjustment, net of taxes <sup>(2)</sup>	—	(3,524)	—	—	(3,524)
Cash flow hedges, net of taxes <sup>(3)</sup>	—	—	(170)	—	(170)
Pension liability adjustment, net of taxes <sup>(4)</sup>	—	—	—	(177)	(177)
<b>Change</b>	<b>\$ 2,360</b>	<b>\$ (3,524)</b>	<b>\$ (170)</b>	<b>\$ (177)</b>	<b>\$ (1,511)</b>
<b>Balance at December 31, 2011</b>	<b>\$ (35)</b>	<b>\$ (10,651)</b>	<b>\$ (2,820)</b>	<b>\$ (4,282)</b>	<b>\$ (17,788)</b>

(1) The after-tax realized gains (losses) on sales and impairments of securities during the years ended December 31, 2011, 2010 and 2009 were \$(122) million, \$657 and \$(445) million, respectively. For details of the unrealized gains and losses on Citigroup's available-for-sale and held-to-maturity securities, and the net gains (losses) included in income, see Note 15 to the Consolidated Financial Statements.

(2) Primarily reflects the movements in (by order of impact) the Mexican peso, Turkish lira, Brazilian real, Indian rupee and Polish zloty against the U.S. dollar, and changes in related tax effects and hedges in 2011. Primarily reflects the movements in the Australian dollar, Brazilian real, Canadian dollar, Japanese yen, Mexican peso, and Chinese yuan (renminbi) against the U.S. dollar, and changes in related tax effects and hedges in 2010 and 2009.

(3) Primarily driven by Citigroup's pay fixed/receive floating interest rate swap programs that are hedging the floating rates on deposits and long-term debt.

(4) Reflects adjustments to the funded status of pension and postretirement plans, which is the difference between the fair value of the plan assets and the projected benefit obligation.

## 22. SECURITIZATIONS AND VARIABLE INTEREST ENTITIES

### Uses of SPEs

A special purpose entity (SPE) is an entity designed to fulfill a specific limited need of the company that organized it. The principal uses of SPEs are to obtain liquidity and favorable capital treatment by securitizing certain of Citigroup's financial assets, to assist clients in securitizing their financial assets and to create investment products for clients. SPEs may be organized in many legal forms including trusts, partnerships or corporations. In a securitization, the company transferring assets to an SPE converts all (or a portion) of those assets into cash before they would have been realized in the normal course of business through the SPE's issuance of debt and equity instruments, certificates, commercial paper and other notes of indebtedness, which are recorded on the balance sheet of the SPE and not reflected in the transferring company's balance sheet, assuming applicable accounting requirements are satisfied.

Investors usually have recourse to the assets in the SPE and often benefit from other credit enhancements, such as a collateral account or over-collateralization in the form of excess assets in the SPE, a line of credit, or from a liquidity facility, such as a liquidity put option or asset purchase agreement. The SPE can typically obtain a more favorable credit rating from rating agencies than the transferor could obtain for its own debt issuances, resulting in less expensive financing costs than unsecured debt. The SPE may also enter into derivative contracts in order to convert the yield or currency of the underlying assets to match the needs of the SPE investors or to limit or change the credit risk of the SPE. Citigroup may be the provider of certain credit enhancements as well as the counterparty to any related derivative contracts.

Most of Citigroup's SPEs are now VIEs, as described below.

### *Variable Interest Entities*

VIEs are entities that have either a total equity investment that is insufficient to permit the entity to finance its activities without additional subordinated financial support, or whose equity investors lack the characteristics of a controlling financial interest (i.e., ability to make significant decisions through voting rights, and right to receive the expected residual returns of the entity or obligation to absorb the expected losses of the entity). Investors that finance the VIE through debt or equity interests or other counterparties that provide other forms of support, such as guarantees, subordinated fee arrangements, or certain types of derivative contracts, are variable interest holders in the entity.

The variable interest holder, if any, that has a controlling financial interest in a VIE is deemed to be the primary beneficiary and must consolidate the VIE. Citigroup would be deemed to have a controlling financial interest and be the primary beneficiary if it has both of the following characteristics:

- power to direct activities of a VIE that most significantly impact the entity's economic performance; and
- obligation to absorb losses of the entity that could potentially be significant to the VIE or right to receive benefits from the entity that could potentially be significant to the VIE.

The Company must evaluate its involvement in each VIE and understand the purpose and design of the entity, the role the Company had in the entity's design, and its involvement in the VIE's ongoing activities. The Company then must evaluate which activities most significantly impact the economic performance of the VIE and who has the power to direct such activities.

For those VIEs where the Company determines that it has the power to direct the activities that most significantly impact the VIE's economic performance, the Company then must evaluate its economic interests, if any, and determine whether it could absorb losses or receive benefits that could potentially be significant to the VIE. When evaluating whether the Company has an obligation to absorb losses that could potentially be significant, it considers the maximum exposure to such loss without consideration of probability. Such obligations could be in various forms, including but not limited to, debt and equity investments, guarantees, liquidity agreements, and certain derivative contracts.

In various other transactions, the Company may act as a derivative counterparty (for example, interest rate swap, cross-currency swap, or purchaser of credit protection under a credit default swap or total return swap where the Company pays the total return on certain assets to the SPE); may act as underwriter or placement agent; may provide administrative, trustee or other services; or may make a market in debt securities or other instruments issued by VIEs. The Company generally considers such involvement, by itself, not to be variable interests and thus not an indicator of power or potentially significant benefits or losses.

Citigroup's involvement with consolidated and unconsolidated VIEs with which the Company holds significant variable interests or has continuing involvement through servicing a majority of the assets in a VIE as of December 31, 2011 and December 31, 2010 is presented below:

In millions of dollars

	As of December 31, 2011							
	Maximum exposure to loss in significant unconsolidated VIEs <sup>(1)</sup>							
	Total involvement with SPE assets	Consolidated VIE / SPE assets	Significant unconsolidated VIE assets <sup>(4)</sup>	Funded exposures <sup>(2)</sup>		Unfunded exposures <sup>(3)</sup>		
Debt investments				Equity investments	Funding commitments	Guarantees and derivatives		
<b>Citicorp</b>								
Credit card securitizations	\$ 56,177	\$ 56,177	\$ —	\$ —	\$ —	\$ —	\$ —	\$ —
Mortgage securitizations <sup>(5)</sup>								
U.S. agency-sponsored	232,179	—	232,179	3,769	—	—	26	3,795
Non-agency-sponsored	11,167	1,705	9,462	372	—	—	—	372
Citi-administered asset-backed commercial paper conduits (ABCP)	34,987	21,971	13,016	—	—	13,016	—	13,016
Third-party commercial paper conduits	7,955	—	7,955	448	—	298	—	746
Collateralized debt obligations (CDOs)	3,334	—	3,334	20	—	—	—	20
Collateralized loan obligations (CLOs)	8,127	—	8,127	64	—	—	—	64
Asset-based financing	18,586	1,303	17,283	7,444	2	2,891	121	10,458
Municipal securities tender option bond trusts (TOBs)	16,849	8,224	8,625	708	—	5,413	—	6,121
Municipal investments	19,931	299	19,632	2,220	3,397	1,439	—	7,056
Client intermediation	2,110	24	2,086	468	—	—	—	468
Investment funds	3,415	30	3,385	—	171	63	—	234
Trust preferred securities	17,882	—	17,882	—	128	—	—	128
Other	6,210	97	6,113	354	172	279	79	884
<b>Total</b>	<b>\$438,909</b>	<b>\$ 89,830</b>	<b>\$ 349,079</b>	<b>\$ 15,867</b>	<b>\$ 3,870</b>	<b>\$ 23,399</b>	<b>\$ 226</b>	<b>\$ 43,362</b>
<b>Citi Holdings</b>								
Credit card securitizations	\$ 31,686	\$ 31,487	\$ 199	\$ —	\$ —	\$ —	\$ —	\$ —
Mortgage securitizations								
U.S. agency-sponsored	152,265	—	152,265	1,159	—	—	120	1,279
Non-agency-sponsored	17,396	1,681	15,715	56	—	—	2	58
Student loan securitizations	1,822	1,822	—	—	—	—	—	—
Third-party commercial paper conduits	—	—	—	—	—	—	—	—
Collateralized debt obligations (CDOs)	6,581	—	6,581	117	—	—	120	237
Collateralized loan obligations (CLOs)	7,479	—	7,479	1,125	—	6	90	1,221
Asset-based financing	11,927	73	11,854	5,008	3	250	—	5,261
Municipal investments	5,637	—	5,637	206	265	71	—	542
Client intermediation	111	111	—	—	—	—	—	—
Investment funds	1,114	14	1,100	—	43	—	—	43
Other	6,762	6,581	181	3	36	15	—	54
<b>Total</b>	<b>\$242,780</b>	<b>\$ 41,769</b>	<b>\$ 201,011</b>	<b>\$ 7,674</b>	<b>\$ 347</b>	<b>\$ 342</b>	<b>\$ 332</b>	<b>\$ 8,695</b>
<b>Total Citigroup</b>	<b>\$681,689</b>	<b>\$131,599</b>	<b>\$ 550,090</b>	<b>\$ 23,541</b>	<b>\$ 4,217</b>	<b>\$ 23,741</b>	<b>\$ 558</b>	<b>\$ 52,057</b>

(1) The definition of maximum exposure to loss is included in the text that follows.

(2) Included in Citigroup's December 31, 2011 Consolidated Balance Sheet.

(3) Not included in Citigroup's December 31, 2011 Consolidated Balance Sheet.

(4) A significant unconsolidated VIE is an entity where the Company has any variable interest considered to be significant, regardless of the likelihood of loss or the notional amount of exposure.

(5) Citicorp mortgage securitizations also include agency and non-agency (private label) re-securitization activities. These SPEs are not consolidated. See "Re-Securitizations" below for further discussion.

Reclassified to conform to the current year's presentation.



In millions of dollars

As of December 31, 2010

Maximum exposure to loss in significant unconsolidated VIEs <sup>(1)</sup>

Total involvement with SPE assets	Consolidated VIE / SPE assets	Significant unconsolidated VIE assets <sup>(4)</sup>	Funded exposures <sup>(2)</sup>		Unfunded exposures <sup>(3)</sup>		Total
			Debt investments	Equity investments	Funding commitments	Guarantees and derivatives	
\$ 62,061	\$ 62,061	\$ —	\$ —	\$ —	\$ —	\$ —	\$ —
211,178	—	211,178	3,331	—	—	27	3,358
16,441	1,454	14,987	718	—	—	—	718
30,941	21,312	9,629	—	—	9,629	—	9,629
4,845	308	4,537	415	—	298	—	713
5,379	—	5,379	103	—	—	—	103
6,740	—	6,740	68	—	—	—	68
17,571	1,421	16,150	5,641	—	5,596	11	11,248
17,047	8,105	8,942	—	—	6,454	423	6,877
13,720	178	13,542	2,057	2,929	1,836	—	6,822
6,190	1,899	4,291	1,070	8	—	—	1,078
3,741	259	3,482	2	82	66	19	169
19,776	—	19,776	—	128	—	—	128
4,750	1,412	3,338	467	32	119	80	698
<b>\$420,380</b>	<b>\$ 98,409</b>	<b>\$ 321,971</b>	<b>\$13,872</b>	<b>\$3,179</b>	<b>\$23,998</b>	<b>\$ 560</b>	<b>\$ 41,609</b>
<b>\$ 33,606</b>	<b>\$ 33,196</b>	<b>\$ 410</b>	<b>\$ —</b>	<b>\$ —</b>	<b>\$ —</b>	<b>\$ —</b>	<b>\$ —</b>
207,729	—	207,729	2,701	—	—	108	2,809
22,274	2,727	19,547	160	—	—	—	160
2,893	2,893	—	—	—	—	—	—
3,365	—	3,365	—	—	252	—	252
8,452	755	7,697	189	—	—	141	330
12,234	—	12,234	1,754	—	29	401	2,184
22,756	136	22,620	8,626	3	300	—	8,929
5,241	—	5,241	561	200	196	—	957
624	195	429	27	—	—	345	372
1,961	627	1,334	—	70	45	—	115
8,444	6,955	1,489	276	112	91	—	479
<b>\$329,579</b>	<b>\$ 47,484</b>	<b>\$ 282,095</b>	<b>\$14,294</b>	<b>\$ 385</b>	<b>\$ 913</b>	<b>\$ 995</b>	<b>\$ 16,587</b>
<b>\$749,959</b>	<b>\$145,893</b>	<b>\$ 604,066</b>	<b>\$28,166</b>	<b>\$3,564</b>	<b>\$24,911</b>	<b>\$ 1,555</b>	<b>\$ 58,196</b>

The previous tables do not include:

- certain venture capital investments made by some of the Company's private equity subsidiaries, as the Company accounts for these investments in accordance with the Investment Company Audit Guide;
- certain limited partnerships that are investment funds that qualify for the deferral from the requirements of ASC 810 where the Company is the general partner and the limited partners have the right to replace the general partner or liquidate the funds;
- certain investment funds for which the Company provides investment management services and personal estate trusts for which the Company provides administrative, trustee and/or investment management services;
- VIEs structured by third parties where the Company holds securities in inventory. These investments are made on arm's-length terms;
- certain positions in mortgage-backed and asset-backed securities held by the Company, which are classified as *Trading account assets* or *Investments*, where the Company has no other involvement with the related securitization entity deemed to be significant. For more information on these positions, see Notes 14 and 15 to the Consolidated Financial Statements;
- certain representations and warranties exposures in legacy *Securities and Banking* mortgage-backed and asset-backed securitizations, where the Company has no variable interest or continuing involvement as servicer. The outstanding balance of the loans securitized was approximately \$22 billion at December 31, 2011, related to legacy transactions sponsored by *Securities and Banking* during the period 2005 to 2008; and
- certain representations and warranties exposures in Consumer mortgage securitizations, where the original mortgage loan balances are no longer outstanding.

The asset balances for consolidated VIEs represent the carrying amounts of the assets consolidated by the Company. The carrying amount may represent the amortized cost or the current fair value of the assets depending on the legal form of the asset (e.g., security or loan) and the Company's standard accounting policies for the asset type and line of business.

The asset balances for unconsolidated VIEs where the Company has significant involvement represent the most current information available to the Company. In most cases, the asset balances represent an amortized cost basis without regard to impairments in fair value, unless fair value information is readily available to the Company. For VIEs that obtain asset exposures synthetically through derivative instruments (for example, synthetic CDOs), the tables generally include the full original notional amount of the derivative as an asset.

The maximum funded exposure represents the balance sheet carrying amount of the Company's investment in the VIE. It reflects the initial amount of cash invested in the VIE plus any accrued interest and is adjusted for any impairments in value recognized in earnings and any cash principal payments received. The maximum exposure of unfunded positions represents the remaining undrawn committed amount, including liquidity and credit facilities provided by the Company, or the notional amount of a derivative instrument considered to be a variable interest, adjusted for any declines in fair value recognized in earnings. In certain transactions, the Company has entered into derivative instruments or other arrangements that are not considered variable interests in the VIE (e.g., interest rate swaps, cross-currency swaps, or where the Company is the purchaser of credit protection under a credit default swap or total return swap where the Company pays the total return on certain assets to the SPE). Receivables under such arrangements are not included in the maximum exposure amounts.

### **Funding Commitments for Significant Unconsolidated VIEs—Liquidity Facilities and Loan Commitments**

The following table presents the notional amount of liquidity facilities and loan commitments that are classified as funding commitments in the VIE tables above as of December 31, 2011:

<i>In millions of dollars</i>	<b>Liquidity facilities</b>	<b>Loan commitments</b>
<b>Citicorp</b>		
Citi-administered asset-backed commercial paper conduits (ABCP)	<b>\$13,016</b>	<b>\$ —</b>
Third-party commercial paper conduits	<b>298</b>	<b>—</b>
Asset-based financing	<b>5</b>	<b>2,886</b>
Municipal securities tender option bond trusts (TOBs)	<b>5,413</b>	<b>—</b>
Municipal investments	<b>390</b>	<b>1,049</b>
Investment funds	<b>—</b>	<b>63</b>
Other	<b>—</b>	<b>279</b>
<b>Total Citicorp</b>	<b>\$19,122</b>	<b>\$4,277</b>
<b>Citi Holdings</b>		
Collateralized loan obligations (CLOs)	<b>\$ —</b>	<b>\$ 6</b>
Asset-based financing	<b>79</b>	<b>171</b>
Municipal investments	<b>—</b>	<b>71</b>
Other	<b>—</b>	<b>15</b>
<b>Total Citi Holdings</b>	<b>\$ 79</b>	<b>\$ 263</b>
<b>Total Citigroup funding commitments</b>	<b>\$19,201</b>	<b>\$4,540</b>

### **Citicorp and Citi Holdings Consolidated VIEs**

The Company engages in on-balance-sheet securitizations which are securitizations that do not qualify for sales treatment; thus, the assets remain on the Company's balance sheet. The consolidated VIEs included in the tables below represent hundreds of separate entities with which the Company is involved. In general, the third-party investors in the obligations of consolidated VIEs have legal recourse only to the assets of the VIEs and do not have such recourse to the Company, except where the Company has provided a guarantee to the investors or is the counterparty to certain derivative transactions involving the VIE. In addition, the assets are generally restricted only to pay such liabilities.

Thus, the Company's maximum legal exposure to loss related to consolidated VIEs is significantly less than the carrying value of the consolidated VIE assets due to outstanding third-party financing. Intercompany assets and liabilities are excluded from the table. All assets are restricted from being sold or pledged as collateral. The cash flows from these assets are the only source used to pay down the associated liabilities, which are non-recourse to the Company's general assets.

The following table presents the carrying amounts and classifications of consolidated assets that are collateral for consolidated VIE and SPE obligations:

<i>In billions of dollars</i>	<b>December 31, 2011</b>			December 31, 2010		
	<b>Citicorp</b>	<b>Citi Holdings</b>	<b>Citigroup</b>	Citicorp	Citi Holdings	Citigroup
Cash	<b>\$ 0.2</b>	<b>\$ 0.4</b>	<b>\$ 0.6</b>	\$ 0.2	\$ 0.6	\$ 0.8
Trading account assets	<b>0.4</b>	<b>0.1</b>	<b>0.5</b>	4.9	1.6	6.5
Investments	<b>7.9</b>	<b>2.7</b>	<b>10.6</b>	7.9	—	7.9
Total loans, net	<b>80.8</b>	<b>38.3</b>	<b>119.1</b>	85.3	44.7	130.0
Other	<b>0.5</b>	<b>0.3</b>	<b>0.8</b>	0.1	0.6	0.7
<b>Total assets</b>	<b>\$89.8</b>	<b>\$ 41.8</b>	<b>\$ 131.6</b>	\$98.4	\$47.5	\$ 145.9
Short-term borrowings	<b>\$22.5</b>	<b>\$ 0.8</b>	<b>\$ 23.3</b>	\$23.1	\$ 2.2	\$ 25.3
Long-term debt	<b>32.6</b>	<b>17.9</b>	<b>50.5</b>	47.6	22.1	69.7
Other liabilities	<b>0.4</b>	<b>0.2</b>	<b>0.6</b>	0.6	0.2	0.8
<b>Total liabilities</b>	<b>\$55.5</b>	<b>\$ 18.9</b>	<b>\$ 74.4</b>	\$71.3	\$24.5	\$ 95.8

**Citicorp and Citi Holdings Significant Variable Interests in Unconsolidated VIEs—Balance Sheet Classification**

The following tables present the carrying amounts and classification of significant variable interests in unconsolidated VIEs as of December 31, 2011 and December 31, 2010:

<i>In billions of dollars</i>	December 31, 2011			December 31, 2010		
	Citicorp	Citi Holdings	Citigroup	Citicorp	Citi Holdings	Citigroup
Trading account assets	\$ 5.6	\$ 1.0	\$ 6.6	\$ 4.7	\$ 2.6	\$ 7.3
Investments	3.8	4.4	8.2	3.8	5.9	9.7
Loans	8.8	1.6	10.4	5.9	5.0	10.9
Other	1.6	1.0	2.6	2.7	2.0	4.7
<b>Total assets</b>	<b>\$19.8</b>	<b>\$ 8.0</b>	<b>\$ 27.8</b>	\$17.1	\$15.5	\$32.6
Long-term debt	\$ 0.2	\$ —	\$ 0.2	\$ 0.4	\$ 0.5	\$ 0.9
Other liabilities	—	—	—	—	—	—
<b>Total liabilities</b>	<b>\$ 0.2</b>	<b>\$ —</b>	<b>\$ 0.2</b>	\$ 0.4	\$ 0.5	\$ 0.9

**Credit Card Securitizations**

The Company securitizes credit card receivables through trusts that are established to purchase the receivables. Citigroup transfers receivables into the trusts on a non-recourse basis. Credit card securitizations are revolving securitizations; that is, as customers pay their credit card balances, the cash proceeds are used to purchase new receivables and replenish the receivables in the trust. Since the adoption of SFAS 167 on January 1, 2010, the trusts are treated as consolidated entities, because, as servicer, Citigroup has the power to direct the activities that most significantly impact the economic performance of the trusts and also holds a seller's interest and certain securities issued by

the trusts, and provides liquidity facilities to the trusts, which could result in potentially significant losses or benefits from the trusts. Accordingly, the transferred credit card receivables are required to remain on the Consolidated Balance Sheet with no gain or loss recognized. The debt issued by the trusts to third parties is included in the Consolidated Balance Sheet.

The Company relies on securitizations to fund a significant portion of its credit card businesses in *North America*. The following table reflects amounts related to the Company's securitized credit card receivables:

<i>In billions of dollars</i>	Citicorp		Citi Holdings	
	December 31, 2011	2010	December 31, 2011	2010
Principal amount of credit card receivables in trusts	\$59.6	\$67.5	\$30.8	\$34.1
Ownership interests in principal amount of trust credit card receivables				
Sold to investors via trust-issued securities	\$30.4	\$42.0	\$12.6	\$16.4
Retained by Citigroup as trust-issued securities	7.7	3.4	7.1	7.1
Retained by Citigroup via non-certificated interests	21.5	22.1	11.1	10.6
<b>Total ownership interests in principal amount of trust credit card receivables</b>	<b>\$59.6</b>	<b>\$67.5</b>	<b>\$30.8</b>	<b>\$34.1</b>

### Credit Card Securitizations—Citicorp

The following table summarizes selected cash flow information related to Citicorp's credit card securitizations for the years ended December 31, 2011, 2010 and 2009:

<i>In billions of dollars</i>	2011	2010	2009
Proceeds from new securitizations	\$ —	\$ —	\$ 16.3
Pay down of maturing notes	(12.8)	(24.5)	N/A
Proceeds from collections reinvested in new receivables	N/A	N/A	144.4
Contractual servicing fees received	N/A	N/A	1.3
Cash flows received on retained interests and other net cash flows	N/A	N/A	3.1

### Credit Card Securitizations—Citi Holdings

The following table summarizes selected cash flow information related to Citi Holdings' credit card securitizations for the years ended December 31, 2011, 2010 and 2009:

<i>In billions of dollars</i>	2011	2010	2009
Proceeds from new securitizations	\$ 3.9	\$ 5.5	\$29.4
Pay down of maturing notes	(7.7)	(15.8)	N/A
Proceeds from collections reinvested in new receivables	N/A	N/A	46.0
Contractual servicing fees received	N/A	N/A	0.7
Cash flows received on retained interests and other net cash flows	N/A	N/A	2.6

### Managed Loans

After securitization of credit card receivables, the Company continues to maintain credit card customer account relationships and provides servicing for receivables transferred to the trusts. As a result, the Company considers the securitized credit card receivables to be part of the business it manages. As Citigroup consolidates the credit card trusts, all managed securitized card receivables are on-balance sheet.

### Funding, Liquidity Facilities and Subordinated Interests

Citigroup securitizes credit card receivables through two securitization trusts—Citibank Credit Card Master Trust (Master Trust), which is part of Citicorp, and the Citibank OMNI Master Trust (Omni Trust), which is part of Citi Holdings as of December 31, 2011. The liabilities of the trusts are included in the Consolidated Balance Sheet, excluding those retained by Citigroup.

Master Trust issues fixed- and floating-rate term notes. Some of the term notes are issued to multi-seller commercial paper conduits. The weighted average maturity of the term notes issued by the Master Trust was 3.1 years as of December 31, 2011 and 3.4 years as of December 31, 2010.

### Master Trust Liabilities (at par value)

<i>In billions of dollars</i>	December 31, 2011	December 31, 2010
Term notes issued to multi-seller commercial paper conduits	\$ —	\$ 0.3
Term notes issued to third parties	30.4	41.8
Term notes retained by Citigroup affiliates	7.7	3.4
<b>Total Master Trust liabilities</b>	<b>\$38.1</b>	<b>\$45.5</b>

The Omni Trust issues fixed- and floating-rate term notes, some of which are purchased by multi-seller commercial paper conduits.

The weighted average maturity of the third-party term notes issued by the Omni Trust was 1.5 years as of December 31, 2011 and 1.8 years as of December 31, 2010.

### Omni Trust Liabilities (at par value)

<i>In billions of dollars</i>	December 31, 2011	December 31, 2010
Term notes issued to multi-seller commercial paper conduits	\$ 3.4	\$ 7.2
Term notes issued to third parties	9.2	9.2
Term notes retained by Citigroup affiliates	7.1	7.1
<b>Total Omni Trust liabilities</b>	<b>\$19.7</b>	<b>\$23.5</b>

### Mortgage Securitizations

The Company provides a wide range of mortgage loan products to a diverse customer base.

Once originated, the Company often securitizes these loans through the use of SPEs. These SPEs are funded through the issuance of Trust Certificates backed solely by the transferred assets. These certificates have the same average life as the transferred assets. In addition to providing a source of liquidity and less expensive funding, securitizing these assets also reduces the Company's credit exposure to the borrowers. These mortgage loan securitizations are primarily non-recourse, thereby effectively transferring the risk of future credit losses to the purchasers of the securities issued by the trust. However, the Company's Consumer business generally retains the servicing rights and in certain instances retains investment securities, interest-only strips and residual interests in future cash flows from the trusts and also provides servicing for a limited number of *Securities and Banking* securitizations. *Securities and Banking* and *Special Asset Pool* do not retain servicing for their mortgage securitizations.

The Company securitizes mortgage loans generally through either a government-sponsored agency, such as Ginnie Mae, FNMA or Freddie Mac (U.S. agency-sponsored mortgages), or private label (non-agency-sponsored mortgages) securitization. The Company is not the primary beneficiary of its U.S. agency-sponsored mortgage securitizations, because Citigroup does not have the power to direct the activities of the SPE that most significantly impact the entity's economic performance. Therefore, Citi does not consolidate these U.S. agency-sponsored mortgage securitizations.

The Company does not consolidate certain non-agency-sponsored mortgage securitizations because Citi is either not the servicer with the power to direct the significant activities of the entity or Citi is the servicer but the servicing relationship is deemed to be a fiduciary relationship and, therefore, Citi is not deemed to be the primary beneficiary of the entity.

In certain instances, the Company has (1) the power to direct the activities and (2) the obligation to either absorb losses or right to receive benefits that could be potentially significant to its non-agency-sponsored mortgage securitizations and, therefore, is the primary beneficiary and consolidates the SPE.

### **Mortgage Securitizations—Citicorp**

The following tables summarize selected cash flow information related to mortgage securitizations for the years ended December 31, 2011, 2010 and 2009:

<i>In billions of dollars</i>	2011		2010	2009
	U.S. agency-sponsored mortgages	Non-agency-sponsored mortgages	Agency- and non-agency-sponsored mortgages	Agency- and non-agency-sponsored mortgages
Proceeds from new securitizations	\$57.1	\$0.2	\$65.1	\$15.7
Contractual servicing fees received	0.5	—	0.5	—
Cash flows received on retained interests and other net cash flows	0.1	—	0.1	0.1

Gains (losses) recognized on the securitization of U.S. agency-sponsored mortgages during 2011 were \$(8) million. For the year ended December 31, 2011, gains (losses) recognized on the securitization of non-agency-sponsored mortgages were \$(1) million.

Agency and non-agency mortgage securitization gains (losses) for the years ended December 31, 2010 and 2009 were \$(5) million and \$18 million, respectively.

Key assumptions used in measuring the fair value of retained interests at the date of sale or securitization of mortgage receivables for the years ended December 31, 2011 and 2010 are as follows:

	December 31, 2011			December 31, 2010
	U.S. agency-sponsored mortgages	Non-agency-sponsored mortgages <sup>(1)</sup>		Agency- and non-agency-sponsored mortgages
		Senior interests	Subordinated interests	
Discount rate	0.6% to 28.3%	2.4% to 10.0%	8.4% to 17.6%	0.1% to 44.9%
Weighted average discount rate	12.0%	4.5%	11.0%	
Constant prepayment rate	2.2% to 30.6%	1.0% to 2.2%	5.2% to 22.1%	1.5% to 49.5%
Weighted average constant prepayment rate	7.9%	1.9%	17.3%	
Anticipated net credit losses <sup>(2)</sup>	NM	35.0% to 72.0%	11.4% to 58.6%	13.0% to 80.0%
Weighted average anticipated net credit losses	NM	45.3%	25.0%	

(1) Disclosure of non-agency-sponsored mortgages as senior and subordinated interests is indicative of the interests' position in the capital structure of the securitization.

(2) Anticipated net credit losses represent estimated loss severity associated with defaulted mortgage loans underlying the mortgage securitizations disclosed above. Anticipated net credit losses, in this instance, do not represent total credit losses incurred to date, nor do they represent credit losses expected on retained interests in mortgage securitizations.

NM Not meaningful. Anticipated net credit losses are not meaningful due to U.S. agency guarantees.

The range in the key assumptions is due to the different characteristics of the interests retained by the Company. The interests retained range from highly rated and/or senior in the capital structure to unrated and/or residual interests.

The effect of adverse changes of 10% and 20% in each of the key assumptions used to determine the fair value of retained interests is disclosed below. The negative effect of each change is calculated independently,

holding all other assumptions constant. Because the key assumptions may not in fact be independent, the net effect of simultaneous adverse changes in the key assumptions may be less than the sum of the individual effects shown below.

At December 31, 2011, the key assumptions used to value retained interests and the sensitivity of the fair value to adverse changes of 10% and 20% in each of the key assumptions were as follows:

	December 31, 2011		
	U.S. agency-sponsored mortgages	Non-agency-sponsored mortgages <sup>(1)</sup>	
		Senior interests	Subordinated interests
Discount rate	1.3% to 16.4%	2.2% to 24.4%	1.3% to 28.1%
Weighted average discount rate	8.1%	9.6%	13.5%
Constant prepayment rate	18.9% to 30.6%	1.7% to 51.8%	0.6% to 29.1%
Weighted average constant prepayment rate	28.7%	26.2%	10.5%
Anticipated net credit losses <sup>(2)</sup>	NM	0.0% to 77.9%	29.3% to 90.0%
Weighted average anticipated net credit losses	NM	37.6%	57.2%

(1) Disclosure of non-agency-sponsored mortgages as senior and subordinated interests is indicative of the interests' position in the capital structure of the securitization.

(2) Anticipated net credit losses represent estimated loss severity associated with defaulted mortgage loans underlying the mortgage securitizations disclosed above. Anticipated net credit losses, in this instance, do not represent total credit losses incurred to date, nor do they represent credit losses expected on retained interests in mortgage securitizations.

NM Not meaningful. Anticipated net credit losses are not meaningful due to U.S. agency guarantees.

<i>In millions of dollars</i>	U.S. agency-sponsored mortgages	Non-agency-sponsored mortgages <sup>(1)</sup>	
		Senior interests	Subordinated interests
<b>Carrying value of retained interests</b>	<b>\$2,182</b>	<b>\$ 88</b>	<b>\$ 396</b>
Discount rates			
Adverse change of 10%	\$ (52)	\$ (3)	\$ (26)
Adverse change of 20%	(101)	(6)	(49)
Constant prepayment rate			
Adverse change of 10%	\$ (129)	\$ (6)	\$ (8)
Adverse change of 20%	(249)	(13)	(18)
Anticipated net credit losses			
Adverse change of 10%	\$ (12)	\$ (2)	\$ (10)
Adverse change of 20%	(23)	(3)	(19)

(1) Disclosure of non-agency-sponsored mortgages as senior and subordinated interests is indicative of the interests' position in the capital structure of the securitization.

### **Mortgage Securitizations—Citi Holdings**

The following tables summarize selected cash flow information related to Citi Holdings mortgage securitizations for the years ended December 31, 2011, 2010 and 2009:

<i>In billions of dollars</i>	2011		2010	2009
	U.S. agency-sponsored mortgages	Non-agency-sponsored mortgages	Agency- and non-agency-sponsored mortgages	Agency- and non-agency-sponsored mortgages
Proceeds from new securitizations	\$1.1	\$ —	\$0.6	\$70.1
Contractual servicing fees received	0.5	0.1	0.8	1.4
Cash flows received on retained interests and other net cash flows	0.1	—	0.1	0.4

The Company did not recognize gains (losses) on the securitization of U.S. agency- and non-agency-sponsored mortgages in the years ended December 31, 2011 and 2010.

The range in the key assumptions is due to the different characteristics of the interests retained by the Company. The interests retained range from highly rated and/or senior in the capital structure to unrated and/or residual interests.

The effect of adverse changes of 10% and 20% in each of the key assumptions used to determine the fair value of retained interests is disclosed below. The negative effect of each change is calculated independently, holding all other assumptions constant. Because the key

assumptions may not in fact be independent, the net effect of simultaneous adverse changes in the key assumptions may be less than the sum of the individual effects shown below.

At December 31, 2011, the key assumptions used to value retained interests and the sensitivity of the fair value to adverse changes of 10% and 20% in each of the key assumptions were as follows:

	December 31, 2011		
	U.S. agency-sponsored mortgages	Non-agency-sponsored mortgages <sup>(1)</sup>	
		Senior interests	Subordinated interests
Discount rate	6.9%	2.9% to 18.0%	6.7% to 18.2%
Weighted average discount rate	6.9%	9.8%	9.2%
Constant prepayment rate	30.0%	38.8%	2.0% to 9.6%
Weighted average constant prepayment rate	30.0%	38.8%	8.1%
Anticipated net credit losses	NM	0.4%	57.2% to 90.0%
Weighted average anticipated net credit losses	NM	0.4%	63.2%
Weighted average life	3.7 years	3.3-4.7 years	0.0-8.1 years

(1) Disclosure of non-agency-sponsored mortgages as senior and subordinated interests is indicative of the interests' position in the capital structure of the securitization.  
 NM Not meaningful. Anticipated net credit losses are not meaningful due to U.S. agency guarantees.

<i>In millions of dollars</i>	U.S. agency-sponsored mortgages	Non-agency-sponsored mortgages <sup>(1)</sup>	
		Senior interests	Subordinated interests
<b>Carrying value of retained interests</b>	<b>\$ 1,074</b>	<b>\$ 170</b>	<b>\$ 27</b>
Discount rates			
Adverse change of 10%	\$ (29)	\$ (2)	\$ (3)
Adverse change of 20%	(56)	(3)	(4)
Constant prepayment rate			
Adverse change of 10%	\$ (94)	\$ (25)	\$ (1)
Adverse change of 20%	(180)	(51)	(1)
Anticipated net credit losses			
Adverse change of 10%	\$ (20)	\$ (9)	\$ (4)
Adverse change of 20%	(40)	(16)	(6)

(1) Disclosure of non-agency-sponsored mortgages as senior and subordinated interests is indicative of the interests' position in the capital structure of the securitization.

### Mortgage Servicing Rights

In connection with the securitization of mortgage loans, the Company's U.S. Consumer mortgage business retains the servicing rights, which entitle the Company to a future stream of cash flows based on the outstanding principal balances of the loans and the contractual servicing fee. Failure to service the loans in accordance with contractual requirements may lead to a termination of the servicing rights and the loss of future servicing fees.

The fair value of capitalized mortgage servicing rights (MSRs) was \$2.6 billion and \$4.6 billion at December 31, 2011 and 2010, respectively. The MSRs correspond to principal loan balances of \$401 billion and \$455 billion as of December 31, 2011 and 2010, respectively. The following table summarizes the changes in capitalized MSRs for the years ended December 31, 2011 and 2010:

<i>In millions of dollars</i>	2011	2010
<b>Balance, beginning of year</b>	<b>\$ 4,554</b>	\$ 6,530
Originations	611	658
Changes in fair value of MSRs due to changes in inputs and assumptions	(1,210)	(1,067)
Other changes <sup>(1)</sup>	(1,174)	(1,567)
Sale of MSRs	(212)	—
<b>Balance, end of year</b>	<b>\$ 2,569</b>	\$ 4,554

(1) Represents changes due to customer payments and passage of time.



The market for MSRs is not sufficiently liquid to provide participants with quoted market prices. Therefore, the Company uses an option-adjusted spread valuation approach to determine the fair value of MSRs. This approach consists of projecting servicing cash flows under multiple interest rate scenarios and discounting these cash flows using risk-adjusted discount rates. The key assumptions used in the valuation of MSRs include mortgage prepayment speeds and discount rates. The model assumptions and the MSRs' fair value estimates are compared to observable trades of similar MSR portfolios and interest-only security portfolios, as available, as well as to MSR broker valuations and industry surveys. The cash flow model and underlying prepayment and interest rate models used to value these MSRs are subject to validation in accordance with the Company's model validation policies.

The fair value of the MSRs is primarily affected by changes in prepayments that result from shifts in mortgage interest rates. In managing this risk, the Company economically hedges a significant portion of the value of its MSRs through the use of interest rate derivative contracts, forward purchase commitments of mortgage-backed securities and purchased securities classified as trading.

The Company receives fees during the course of servicing previously securitized mortgages. The amounts of these fees for the years ended December 31, 2011, 2010 and 2009 were as follows:

<i>In millions of dollars</i>	<b>2011</b>	2010	2009
Servicing fees	<b>\$1,170</b>	\$1,356	\$1,635
Late fees	<b>76</b>	87	93
Ancillary fees	<b>130</b>	214	77
<b>Total MSR fees</b>	<b>\$1,376</b>	\$1,657	\$1,805

These fees are classified in the Consolidated Statement of Income as *Other revenue*.

### **Re-securitizations**

The Company engages in re-securitization transactions in which debt securities are transferred to a VIE in exchange for new beneficial interests. During the 12 months ended December 31, 2011, Citi transferred non-agency (private label) securities with an original par value of approximately \$303 million to re-securitization entities. These securities are backed by either residential or commercial mortgages and are often structured on behalf of clients. As of December 31, 2011, the fair value of Citi-retained interests in private-label re-securitization transactions structured by Citi totaled approximately \$340 million (\$39 million of which relates to re-securitization transactions executed in 2011) and are recorded in trading assets. Of this amount, approximately \$17 million and \$323 million related to senior and subordinated beneficial interests, respectively. The original par value of private label re-securitization transactions in which Citi holds a retained interest as of December 31, 2011 was approximately \$7.2 billion.

The Company also re-securitizes U.S. government-agency guaranteed mortgage-backed (agency) securities. During the 12 months ended December 31, 2011, Citi transferred agency securities with a fair value of approximately \$37.7 billion to re-securitization entities. As of December 31, 2011, the fair value of Citi-retained interests in agency re-securitization transactions structured by Citi totaled approximately \$2.3 billion (\$2.1 billion of which related to re-securitization transactions executed in 2011) and are recorded in trading assets. The original fair value of agency re-securitization transactions in which Citi holds a retained interest as of December 31, 2011 was approximately \$50.6 billion.

As of December 31, 2011, the Company did not consolidate any private-label or agency re-securitization entities.

### ***Citi-Administered Asset-Backed Commercial Paper Conduits***

The Company is active in the asset-backed commercial paper conduit business as administrator of several multi-seller commercial paper conduits and also as a service provider to single-seller and other commercial paper conduits sponsored by third parties.

Citi's multi-seller commercial paper conduits are designed to provide the Company's clients access to low-cost funding in the commercial paper markets. The conduits purchase assets from or provide financing facilities to clients and are funded by issuing commercial paper to third-party investors. The conduits generally do not purchase assets originated by the Company. The funding of the conduits is facilitated by the liquidity support and credit enhancements provided by the Company.

As administrator to Citi's conduits, the Company is generally responsible for selecting and structuring assets purchased or financed by the conduits, making decisions regarding the funding of the conduits, including determining the tenor and other features of the commercial paper issued, monitoring the quality and performance of the conduits' assets, and facilitating the operations and cash flows of the conduits. In return, the Company earns structuring fees from customers for individual transactions and earns an administration fee from the conduit, which is equal to the income from the client program and liquidity fees of the conduit after payment of conduit expenses. This administration fee is fairly stable, since most risks and rewards of the underlying assets are passed back to the clients and, once the asset pricing is negotiated, most ongoing income, costs and fees are relatively stable as a percentage of the conduit's size.

The conduits administered by the Company do not generally invest in liquid securities that are formally rated by third parties. The assets are privately negotiated and structured transactions that are designed to be held by the conduit, rather than actively traded and sold. The yield earned by the conduit on each asset is generally tied to the rate on the commercial paper issued by the conduit, thus passing interest rate risk to the client. Each asset purchased by the conduit is structured with transaction-specific credit enhancement features provided by the third-party client seller, including over collateralization, cash and excess spread collateral accounts, direct recourse or third-party guarantees. These credit enhancements are sized with the objective of approximating a credit rating of A or above, based on the Company's internal risk ratings.

Substantially all of the funding of the conduits is in the form of short-term commercial paper, with a weighted average life generally ranging from 25 to 60 days. As of December 31, 2011 and December 31, 2010, the weighted average lives of the commercial paper issued by consolidated and unconsolidated conduits were approximately 37 and 41 days, respectively, at each period end.

The primary credit enhancement provided to the conduit investors is in the form of transaction-specific credit enhancement described above. In addition, each consolidated conduit has obtained a letter of credit from the Company, which needs to be sized to be at least 8–10% of the conduit's assets with a floor of \$200 million. The letters of credit provided by the Company to the consolidated conduits total approximately \$2.0 billion. The net result across all multi-seller conduits administered by the Company is that, in the event defaulted assets exceed the transaction-specific credit enhancements described above, any losses in each conduit are allocated first to the Company and then the commercial paper investors.

The Company also provides the conduits with two forms of liquidity agreements that are used to provide funding to the conduits in the event of a market disruption, among other events. Each asset of the conduits is supported by a transaction-specific liquidity facility in the form of an asset purchase agreement (APA). Under the APA, the Company has generally agreed to purchase non-defaulted eligible receivables from the conduit at par. The APA is not generally designed to provide credit support to the conduit, as it generally does not permit the purchase of defaulted or impaired assets. Any funding under the APA will likely subject the underlying borrower to the conduits to increased interest costs. In addition, the Company provides the conduits with program-wide liquidity in the form of short-term lending commitments. Under these commitments, the Company has agreed to lend to the conduits in the event of a short-term disruption in the commercial paper market, subject to specified conditions. The Company receives fees for providing both types of liquidity agreements and considers these fees to be on fair market terms.

Finally, the Company is one of several named dealers in the commercial paper issued by the conduits and earns a market-based fee for providing such services. Along with third-party dealers, the Company makes a market in the commercial paper and may from time to time fund commercial paper pending sale to a third party. On specific dates with less liquidity in the market, the Company may hold in inventory commercial paper issued by conduits administered by the Company, as well as conduits administered by third parties. The amount of commercial paper issued by its administered conduits held in inventory fluctuates based on market conditions and activity. As of December 31, 2011, the Company owned \$144 million of the commercial paper issued by its unconsolidated administered conduit.

With the exception of the government-guaranteed loan conduit described below, the asset-backed commercial paper conduits are consolidated by the Company. The Company determined that through its role as administrator it had the power to direct the activities that most significantly impacted the entities' economic performance. These powers included its ability to structure and approve the assets purchased by the conduits, its ongoing surveillance and credit mitigation activities, and its liability management. In addition, as a result of all the Company's involvement described above, it was concluded that the Company had an economic interest that could potentially be significant. However, the assets and liabilities of the conduits are separate and apart from those of Citigroup. No assets of any conduit are available to satisfy the creditors of Citigroup or any of its other subsidiaries.

The Company administers one conduit that originates loans to third-party borrowers and those obligations are fully guaranteed primarily by AAA-rated government agencies that support export and development financing programs. The economic performance of this government-guaranteed loan conduit is most significantly impacted by the performance of its underlying assets. The guarantors must approve each loan held by the entity and the guarantors have the ability (through establishment of the servicing terms to direct default mitigation and to purchase defaulted loans) to manage the conduit's loans that become delinquent to improve the economic performance of the conduit. Because the Company does not have the power to direct the activities of this government-guaranteed loan conduit that most significantly impact the economic performance of the entity, it was concluded that the Company should not consolidate the entity. The total notional exposure under the program-wide liquidity agreement for the Company's unconsolidated administered conduit as of December 31, 2011 is \$0.6 billion. The program-wide liquidity agreement, along with each asset APA, is considered in the Company's maximum exposure to loss to the unconsolidated administered conduit.

As of December 31, 2011, this unconsolidated government-guaranteed loan conduit held assets of approximately \$13.0 billion.

### ***Third-Party Commercial Paper Conduits***

The Company also provides liquidity facilities to single- and multi-seller conduits sponsored by third parties. These conduits are independently owned and managed and invest in a variety of asset classes, depending on the nature of the conduit. The facilities provided by the Company typically represent a small portion of the total liquidity facilities obtained by each conduit, and are collateralized by the assets of each conduit. As of December 31, 2011, the notional amount of these facilities was approximately \$746 million, of which \$448 million was funded under these facilities. The Company is not the party that has the power to direct the activities of these conduits that most significantly impact their economic performance and thus does not consolidate them.

### ***Collateralized Debt and Loan Obligations***

A securitized collateralized debt obligation (CDO) is an SPE that purchases a pool of assets consisting of asset-backed securities and synthetic exposures through derivatives on asset-backed securities and issues multiple tranches of equity and notes to investors.

A cash CDO, or arbitrage CDO, is a CDO designed to take advantage of the difference between the yield on a portfolio of selected assets, typically residential mortgage-backed securities, and the cost of funding the CDO through the sale of notes to investors. "Cash flow" CDOs are entities in which the CDO passes on cash flows from a pool of assets, while "market value" CDOs pay to investors the market value of the pool of assets owned by the CDO at maturity. In these transactions, all of the equity and notes issued by the CDO are funded, as the cash is needed to purchase the debt securities.

A synthetic CDO is similar to a cash CDO, except that the CDO obtains exposure to all or a portion of the referenced assets synthetically through derivative instruments, such as credit default swaps. Because the CDO does not need to raise cash sufficient to purchase the entire referenced portfolio, a substantial portion of the senior tranches of risk is typically passed on to CDO investors in the form of unfunded liabilities or derivative instruments. Thus, the CDO writes credit protection on select referenced debt securities to the Company or third parties and the risk is then passed on to the CDO investors in the form of funded notes or purchased credit protection through derivative instruments. Any cash raised from investors is invested in a portfolio of collateral securities or investment contracts. The collateral is then used to support the obligations of the CDO on the credit default swaps written to counterparties.

A securitized collateralized loan obligation (CLO) is substantially similar to the CDO transactions described above, except that the assets owned by the SPE (either cash instruments or synthetic exposures through derivative instruments) are corporate loans and to a lesser extent corporate bonds, rather than asset-backed debt securities.

A third-party asset manager is typically retained by the CDO/CLO to select the pool of assets and manage those assets over the term of the SPE. The Company is the manager for a limited number of CLO transactions.

The Company earns fees for warehousing assets prior to the creation of a “cash flow” or “market value” CDO/CLO, structuring CDOs/CLOs and placing debt securities with investors. In addition, the Company has retained interests in many of the CDOs/CLOs it has structured and makes a market in the issued notes.

The Company’s continuing involvement in synthetic CDOs/CLOs generally includes purchasing credit protection through credit default swaps with the CDO/CLO, owning a portion of the capital structure of the CDO/CLO in the form of both unfunded derivative positions (primarily super-senior exposures discussed below) and funded notes, entering into interest-rate swap and total-return swap transactions with the CDO/CLO, lending to the CDO/CLO, and making a market in the funded notes.

Where a CDO/CLO entity issues preferred shares (or subordinated notes that are the equivalent form), the preferred shares generally represent an insufficient amount of equity (less than 10%) and create the presumption that preferred shares are insufficient to finance the entity’s activities without subordinated financial support. In addition, although the preferred shareholders generally have full exposure to expected losses on the collateral and uncapped potential to receive expected residual returns, they generally do not have the ability to make decisions about the entity that have a significant effect on the entity’s financial results because of their limited role in making day-to-day decisions and their limited ability to remove the asset manager. Because one or both of the above conditions will generally be met, the Company has concluded that, even where a CDO/CLO entity issued preferred shares, the entity should be classified as a VIE.

In general, the asset manager, through its ability to purchase and sell assets or—where the reinvestment period of a CDO/CLO has expired—the ability to sell assets, will have the power to direct the activities of the entity that most significantly impact the economic performance of the CDO/CLO. However, where a CDO/CLO has experienced an event of default or an optional redemption period has gone into effect, the activities of the asset manager may be curtailed and/or certain additional rights will generally be provided to the investors in a CDO/CLO entity, including the right to direct the liquidation of the CDO/CLO entity.

The Company has retained significant portions of the “super-senior” positions issued by certain CDOs. These positions are referred to as “super-senior” because they represent the most senior positions in the CDO and, at the time of structuring, were senior to tranches rated AAA by independent rating agencies. The positions have included facilities structured in the form of short-term commercial paper, where the Company wrote put options (“liquidity puts”) to certain CDOs. Under the terms of the liquidity puts, if the CDO was unable to issue commercial paper at a rate below a specified maximum (generally LIBOR + 35 bps to LIBOR + 40 bps), the Company was obligated to fund the senior tranche of the CDO at a specified interest rate. As of December 31, 2011, the Company no longer had exposure to this commercial paper as all of the underlying CDOs had been liquidated.

The Company does not generally have the power to direct the activities of the entity that most significantly impacts the economic performance of the CDOs/CLOs as this power is generally held by a third-party asset manager of the CDO/CLO. As such, those CDOs/CLOs are not consolidated. The Company may consolidate the CDO/CLO when: (i) the Company is the asset manager and no other single investor has the unilateral ability to remove the Company or unilaterally cause the liquidation of the CDO/CLO, or the Company is not the asset manager but has a unilateral right to remove the third-party asset manager or unilaterally liquidate the CDO/CLO and receive the underlying assets, and (ii) the Company has economic exposure to the entity that could be potentially significant to the entity.

The Company continues to monitor its involvement in unconsolidated CDOs/CLOs to assess future consolidation risk. For example, if the Company were to acquire additional interests in these entities and obtain the right, due to an event of default trigger being met, to unilaterally liquidate or direct the activities of a CDO/CLO, the Company may be required to consolidate the asset entity. For cash CDOs/CLOs, the net result of such consolidation would be to gross up the Company’s balance sheet by the current fair value of the securities held by third parties and assets held by the CDO/CLO, which amounts are not considered material. For synthetic CDOs/CLOs, the net result of such consolidation may reduce the Company’s balance sheet, because intercompany derivative receivables and payables would be eliminated in consolidation, and other assets held by the CDO/CLO and the securities held by third parties would be recognized at their current fair values.

#### Key Assumptions and Retained Interests—Citi Holdings

The key assumptions, used for the securitization of CDOs and CLOs during the year ended December 31, 2011, in measuring the fair value of retained interests at the date of sale or securitization are as follows:

	CDOs	CLOs
Discount rate	42.0% to 55.3%	4.1% to 5.0%

The effect of two negative changes in discount rates used to determine the fair value of retained interests is disclosed below:

<i>In millions of dollars</i>	CDOs	CLOs
<b>Carrying value of retained interests</b>	<b>\$14</b>	<b>\$149</b>
Discount rates		
Adverse change of 10%	\$ (3)	\$ (5)
Adverse change of 20%	(5)	(11)

The cash flows received on retained interests and other net cash flows from Citi’s CLOs for the year ended December 31, 2011 were \$93 million.

### Asset-Based Financing

The Company provides loans and other forms of financing to VIEs that hold assets. Those loans are subject to the same credit approvals as all other loans originated or purchased by the Company. Financings in the form of debt securities or derivatives are, in most circumstances, reported in *Trading account assets* and accounted for at fair value through earnings. The Company generally does not have the power to direct the activities that most significantly impact these VIEs' economic performance and thus it does not consolidate them.

### Asset-Based Financing—Citicorp

The primary types of Citicorp's asset-based financings, total assets of the unconsolidated VIEs with significant involvement and the Company's maximum exposure to loss at December 31, 2011 are shown below. For the Company to realize that maximum loss, the VIE (borrower) would have to default with no recovery from the assets held by the VIE.

<i>In billions of dollars</i>	<b>Total assets</b>	<b>Maximum exposure</b>
<b>Type</b>		
Commercial and other real estate	\$ 3.0	\$ 1.5
Hedge funds and equities	6.0	2.3
Airplanes, ships and other assets	8.3	6.7
<b>Total</b>	<b>\$17.3</b>	<b>\$10.5</b>

### Asset-Based Financing—Citi Holdings

The primary types of Citi Holdings' asset-based financings, total assets of the unconsolidated VIEs with significant involvement and the Company's maximum exposure to loss at December 31, 2011 are shown below. For the Company to realize that maximum loss, the VIE (borrower) would have to default with no recovery from the assets held by the VIE.

<i>In billions of dollars</i>	<b>Total assets</b>	<b>Maximum exposure</b>
<b>Type</b>		
Commercial and other real estate	\$ 3.9	\$0.7
Corporate loans	4.8	3.9
Airplanes, ships and other assets	3.2	0.6
<b>Total</b>	<b>\$11.9</b>	<b>\$5.2</b>

The following table summarizes selected cash flow information related to asset-based financings for the years ended December 31, 2011, 2010 and 2009:

<i>In billions of dollars</i>	<b>2011</b>	2010	2009
Cash flows received on retained interests and other net cash flows	<b>\$1.4</b>	\$2.8	\$2.7

The effect of two negative changes in discount rates used to determine the fair value of retained interests at December 31, 2011 is disclosed below.

<i>In millions of dollars</i>	<b>Asset-based financing</b>
<b>Carrying value of retained interests</b>	<b>\$ 3,943</b>
Value of underlying portfolio	
Adverse change of 10%	\$ —
Adverse change of 20%	—

### Municipal Securities Tender Option Bond (TOB) Trusts

TOB trusts hold fixed- and floating-rate, taxable and tax-exempt securities issued by state and local governments and municipalities. The trusts are typically single-issuer trusts whose assets are purchased from the Company or from other investors in the municipal securities market. The TOB trusts fund the purchase of their assets by issuing long-term, puttable floating rate certificates (Floaters) and residual certificates (Residuals). The trusts are referred to as Tender Option Bond trusts because the Floater holders have the ability to tender their interests periodically back to the issuing trust, as described further below. The Floaters and Residuals evidence beneficial ownership interests in, and are collateralized by, the underlying assets of the trust. The Floaters are held by third-party investors, typically tax-exempt money market funds. The Residuals are typically held by the original owner of the municipal securities being financed.

The Floaters and the Residuals have a tenor that is equal to or shorter than the tenor of the underlying municipal bonds. The Residuals entitle their holders to the residual cash flows from the issuing trust, the interest income generated by the underlying municipal securities net of interest paid on the Floaters and trust expenses. The Residuals are rated based on the long-term rating of the underlying municipal bond. The Floaters bear variable interest rates that are reset periodically to a new market rate based on a spread to a high grade, short-term, tax-exempt index. The Floaters have a long-term rating based on the long-term rating of the underlying municipal bond and a short-term rating based on that of the liquidity provider to the trust.

There are two kinds of TOB trusts: customer TOB trusts and non-customer TOB trusts. Customer TOB trusts are trusts through which customers finance their investments in municipal securities. The Residuals are held by customers and the Floaters by third-party investors, typically tax-exempt money market funds. Non-customer TOB trusts are trusts through which the Company finances its own investments in municipal securities. In such trusts, the Company holds the Residuals and third-party investors, typically tax-exempt money market funds, hold the Floaters.

The Company serves as remarketing agent to the trusts, placing the Floaters with third-party investors at inception, facilitating the periodic reset of the variable rate of interest on the Floaters and remarketing any tendered Floaters. If Floaters are tendered and the Company (in its role as remarketing agent) is unable to find a new investor within a specified period of time, it can declare a failed remarketing, in which case the trust is unwound. The Company may, but is not obligated to, buy the Floaters into its own inventory. The level of the Company's inventory of Floaters fluctuates over time. As of December 31, 2011, the Company held \$120 million of Floaters related to both customer and non-customer TOB trusts.

For certain non-customer trusts, the Company also provides credit enhancement. Approximately \$240 million of the municipal bonds owned by TOB trusts have a credit guarantee provided by the Company.

The Company provides liquidity to many of the outstanding trusts. If a trust is unwound early due to an event other than a credit event on the underlying municipal bond, the underlying municipal bonds are sold in the market. If there is a shortfall in the trust's cash flows between the redemption price of the tendered Floaters and the proceeds from the sale of the underlying municipal bonds, the trust draws on a liquidity agreement in an amount equal to the shortfall. For customer TOBs where the Residual is less than 25% of the trust's capital structure, the Company has a reimbursement agreement with the Residual holder under which the Residual holder reimburses the Company for any payment made under the liquidity arrangement. Through this reimbursement agreement, the Residual holder remains economically exposed to fluctuations in value of the underlying municipal bonds. These reimbursement agreements are generally subject to daily margining based on changes in value of the underlying municipal bond. In cases where a third party provides liquidity to a non-customer TOB trust, a similar reimbursement arrangement is made whereby the Company (or a consolidated subsidiary of the Company) as Residual holder absorbs any losses incurred by the liquidity provider.

As of December 31, 2011, liquidity agreements provided with respect to customer TOB trusts totaled \$5.4 billion of which \$4.0 billion was offset by reimbursement agreements. The remaining exposure related to TOB transactions where the Residual owned by the customer was at least 25% of the bond value at the inception of the transaction and no reimbursement agreement was executed. The Company also provides other liquidity agreements or letters of credit to customer-sponsored municipal investment funds, that are not variable interest entities, and municipality-related issuers that totaled \$11.7 billion as of December 31, 2011. These liquidity agreements and letters of credit are offset by reimbursement agreements with various term-out provisions. In addition, as of December 31, 2011 the Company has provided liquidity arrangements with a notional amount of \$20 million for other non-consolidated non-customer TOB trusts described below.

The Company considers the customer and non-customer TOB trusts to be VIEs. Customer TOB trusts are not consolidated by the Company. The Company has concluded that the power to direct the activities that most significantly impact the economic performance of the customer TOB trusts is primarily held by the customer Residual holder, who may unilaterally cause the sale of the trust's bonds.

Non-customer TOB trusts generally are consolidated. Similar to customer TOB trusts, the Company has concluded that the power over the non-customer TOB trusts is primarily held by the Residual holder, which may unilaterally cause the sale of the trust's bonds. Because the Company holds the Residual interest, and thus has the power to direct the activities that most significantly impact the trust's economic performance, it consolidates the non-customer TOB trusts.

Total assets in non-customer TOB trusts also include \$22 million of assets where the Residuals are held by hedge funds that are consolidated and managed by the Company. The assets and the associated liabilities of these TOB trusts are not consolidated by the hedge funds (and, thus, are not consolidated by the Company) under the application of ASC 946, *Financial Services—Investment Companies*, which precludes consolidation of owned investments. The Company consolidates the hedge funds, because the Company holds controlling financial interests in the hedge funds. Certain of the Company's equity investments in the hedge funds are hedged with derivatives transactions executed by the Company with third parties referencing the returns of the hedge fund.

### ***Municipal Investments***

Municipal investment transactions include debt and equity interests in partnerships that finance the construction and rehabilitation of low-income housing, facilitate lending in new or underserved markets, or finance the construction or operation of renewable municipal energy facilities. The Company generally invests in these partnerships as a limited partner and earns a return primarily through the receipt of tax credits and grants earned from the investments made by the partnership. The Company may also provide construction loans or permanent loans to the development or continuation of real estate properties held by partnerships. These entities are generally considered VIEs. The power to direct the activities of these entities is typically held by the general partner. Accordingly, these entities are not consolidated by the Company.

### ***Client Intermediation***

Client intermediation transactions represent a range of transactions designed to provide investors with specified returns based on the returns of an underlying security, referenced asset or index. These transactions include credit-linked notes and equity-linked notes. In these transactions, the VIE typically obtains exposure to the underlying security, referenced asset or index through a derivative instrument, such as a total-return swap or a credit-default swap. In turn the VIE issues notes to investors that pay a return based on the specified underlying security, referenced asset or index. The VIE invests the proceeds in a financial asset or a guaranteed insurance contract (GIC) that serves as collateral for the derivative contract over the term of the transaction. The Company's involvement in these transactions includes being the counterparty to the VIE's derivative instruments and investing in a portion of the notes issued by the VIE. In certain transactions, the investor's maximum risk of loss is limited and the Company absorbs risk of loss above a specified level. The Company does not have the power to direct the activities of the VIEs that most significantly impact their economic performance and thus it does not consolidate them.

The Company's maximum risk of loss in these transactions is defined as the amount invested in notes issued by the VIE and the notional amount of any risk of loss absorbed by the Company through a separate instrument issued by the VIE. The derivative instrument held by the Company may generate a receivable from the VIE (for example, where the Company purchases credit protection from the VIE in connection with the VIE's issuance of a credit-linked note), which is collateralized by the assets owned by the VIE. These derivative instruments are not considered variable interests and any associated receivables are not included in the calculation of maximum exposure to the VIE.

### ***Investment Funds***

The Company is the investment manager for certain investment funds that invest in various asset classes including private equity, hedge funds, real estate, fixed income and infrastructure. The Company earns a management fee, which is a percentage of capital under management, and may earn performance fees. In addition, for some of these funds the Company has an ownership interest in the investment funds. The Company has also established a number of investment funds as opportunities for qualified employees to invest in private equity investments. The Company acts as investment manager to these funds and may provide employees with financing on both recourse and non-recourse bases for a portion of the employees' investment commitments.

The Company has determined that a majority of the investment entities managed by Citigroup are provided a deferral from the requirements of SFAS 167, *Amendments to FASB Interpretation No. 46(R)*, because they meet the criteria in Accounting Standards Update No. 2010-10, *Consolidation (Topic 810), Amendments for Certain Investment Funds* (ASU 2010-10). These entities continue to be evaluated under the requirements of ASC 810-10, prior to the implementation of SFAS 167 (FIN 46(R), *Consolidation of Variable Interest Entities*), which required that a VIE be consolidated by the party with a variable interest that will absorb a majority of the entity's expected losses or residual returns, or both.

Where the Company has determined that certain investment entities are subject to the consolidation requirements of SFAS 167, the consolidation conclusions reached upon initial application of SFAS 167 are consistent with the consolidation conclusions reached under the requirements of ASC 810-10, prior to the implementation of SFAS 167.

### ***Trust Preferred Securities***

The Company has raised financing through the issuance of trust preferred securities. In these transactions, the Company forms a statutory business trust and owns all of the voting equity shares of the trust. The trust issues preferred equity securities to third-party investors and invests the gross proceeds in junior subordinated deferrable interest debentures issued by the Company. The trusts have no assets, operations, revenues or cash flows other than those related to the issuance, administration and repayment of the preferred equity securities held by third-party investors. Obligations of the trusts are fully and unconditionally guaranteed by the Company.

Because the sole asset of each of the trusts is a receivable from the Company and the proceeds to the Company from the receivable exceed the Company's investment in the VIE's equity shares, the Company is not permitted to consolidate the trusts, even though it owns all of the voting equity shares of the trust, has fully guaranteed the trusts' obligations, and has the right to redeem the preferred securities in certain circumstances. The Company recognizes the subordinated debentures on its Consolidated Balance Sheet as long-term liabilities.

## 23. DERIVATIVES ACTIVITIES

In the ordinary course of business, Citigroup enters into various types of derivative transactions. These derivative transactions include:

- *Futures and forward contracts*, which are commitments to buy or sell at a future date a financial instrument, commodity or currency at a contracted price and may be settled in cash or through delivery.
- *Swap contracts*, which are commitments to settle in cash at a future date or dates that may range from a few days to a number of years, based on differentials between specified financial indices, as applied to a notional principal amount.
- *Option contracts*, which give the purchaser, for a premium, the right, but not the obligation, to buy or sell within a specified time a financial instrument, commodity or currency at a contracted price that may also be settled in cash, based on differentials between specified indices or prices.

Citigroup enters into these derivative contracts relating to interest rate, foreign currency, commodity, and other market/credit risks for the following reasons:

- *Trading Purposes—Customer Needs*: Citigroup offers its customers derivatives in connection with their risk-management actions to transfer, modify or reduce their interest rate, foreign exchange and other market/credit risks or for their own trading purposes. As part of this process, Citigroup considers the customers' suitability for the risk involved and the business purpose for the transaction. Citigroup also manages its derivative risk positions through offsetting trade activities, controls focused on price verification, and daily reporting of positions to senior managers.
- *Trading Purposes—Own Account*: Citigroup trades derivatives for its own account and as an active market maker. Trading limits and price verification controls are key aspects of this activity.
- *Hedging*—Citigroup uses derivatives in connection with its risk-management activities to hedge certain risks or reposition the risk profile of the Company. For example, Citigroup issues fixed-rate long-term debt and then enters into a receive-fixed, pay-variable-rate interest rate swap with the same tenor and notional amount to convert the interest payments to a net variable-rate basis. This strategy is the most common form of an interest rate hedge, as it minimizes interest cost in certain yield curve environments. Derivatives are also used to manage risks inherent in specific groups of on-balance-sheet assets and liabilities, including AFS securities and deposit liabilities, as well as other interest-sensitive assets and liabilities. In addition, foreign-exchange contracts are used to hedge non-U.S.-dollar-denominated debt, foreign-currency-denominated available-for-sale securities and net investment exposures.

Derivatives may expose Citigroup to market, credit or liquidity risks in excess of the amounts recorded on the Consolidated Balance Sheet. Market risk on a derivative product is the exposure created by potential fluctuations in interest rates, foreign-exchange rates and other factors and is a function of the type of product, the volume of transactions, the tenor and terms of the agreement, and the underlying volatility. Credit risk is the exposure to loss in the event of nonperformance by the other party to the transaction where the value of any collateral held is not adequate to cover such losses. The recognition in earnings of unrealized gains on these transactions is subject to management's assessment as to collectability. Liquidity risk is the potential exposure that arises when the size of the derivative position may not be able to be rapidly adjusted in periods of high volatility and financial stress at a reasonable cost.

Information pertaining to the volume of derivative activity is provided in the tables below. The notional amounts, for both long and short derivative positions, of Citigroup's derivative instruments as of December 31, 2011 and December 31, 2010 are presented in the table below.



## Derivative Notionals

<i>In millions of dollars</i>	Hedging instruments under ASC 815 (SFAS 133) <sup>(1)(2)</sup>				Other derivative instruments	
			Trading derivatives		Management hedges <sup>(3)</sup>	
	December 31, 2011	December 31, 2010	December 31, 2011	December 31, 2010	December 31, 2011	December 31, 2010
<b>Interest rate contracts</b>						
Swaps	\$163,079	\$155,972	\$28,069,960	\$27,084,014	\$119,344	\$135,979
Futures and forwards	—	—	3,549,642	4,401,923	43,965	46,140
Written options	—	—	3,871,700	3,431,608	16,786	8,762
Purchased options	—	—	3,888,415	3,305,664	7,338	18,030
<b>Total interest rate contract notionals</b>	<b>\$163,079</b>	<b>\$155,972</b>	<b>\$39,379,717</b>	<b>\$38,223,209</b>	<b>\$187,433</b>	<b>\$208,911</b>
<b>Foreign exchange contracts</b>						
Swaps	\$27,575	\$29,599	\$1,182,363	\$1,118,610	\$22,458	\$27,830
Futures and forwards	55,211	79,168	3,191,687	2,746,348	31,095	28,191
Written options	4,292	1,772	591,818	599,025	190	50
Purchased options	39,163	16,559	583,891	535,606	53	174
<b>Total foreign exchange contract notionals</b>	<b>\$126,241</b>	<b>\$127,098</b>	<b>\$5,549,759</b>	<b>\$4,999,589</b>	<b>\$53,796</b>	<b>\$56,245</b>
<b>Equity contracts</b>						
Swaps	\$—	\$—	\$86,978	\$67,637	\$—	\$—
Futures and forwards	—	—	12,882	19,816	—	—
Written options	—	—	552,333	491,519	—	—
Purchased options	—	—	509,322	473,621	—	—
<b>Total equity contract notionals</b>	<b>\$—</b>	<b>\$—</b>	<b>\$1,161,515</b>	<b>\$1,052,593</b>	<b>\$—</b>	<b>\$—</b>
<b>Commodity and other contracts</b>						
Swaps	\$—	\$—	\$23,403	\$19,213	\$—	\$—
Futures and forwards	—	—	73,090	115,578	—	—
Written options	—	—	90,650	61,248	—	—
Purchased options	—	—	99,234	61,776	—	—
<b>Total commodity and other contract notionals</b>	<b>\$—</b>	<b>\$—</b>	<b>\$286,377</b>	<b>\$257,815</b>	<b>\$—</b>	<b>\$—</b>
<b>Credit derivatives <sup>(4)</sup></b>						
Protection sold	\$—	\$—	\$1,394,528	\$1,223,116	\$—	\$—
Protection purchased	4,253	4,928	1,486,723	1,289,239	21,914	28,526
<b>Total credit derivatives</b>	<b>\$4,253</b>	<b>\$4,928</b>	<b>\$2,881,251</b>	<b>\$2,512,355</b>	<b>\$21,914</b>	<b>\$28,526</b>
<b>Total derivative notionals</b>	<b>\$293,573</b>	<b>\$287,998</b>	<b>\$49,258,619</b>	<b>\$47,045,561</b>	<b>\$263,143</b>	<b>\$293,682</b>

(1) The notional amounts presented in this table do not include hedge accounting relationships under ASC 815 (SFAS 133) where Citigroup is hedging the foreign currency risk of a net investment in a foreign operation by issuing a foreign-currency-denominated debt instrument. The notional amount of such debt is \$7,060 million and \$8,023 million at December 31, 2011 and December 31, 2010, respectively.

(2) Derivatives in hedge accounting relationships accounted for under ASC 815 (SFAS 133) are recorded in either *Other assets/Other liabilities* or *Trading account assets/Trading account liabilities* on the Consolidated Balance Sheet.

(3) Management hedges represent derivative instruments used in certain economic hedging relationships that are identified for management purposes, but for which hedge accounting is not applied. These derivatives are recorded in either *Other assets/Other liabilities* or *Trading account assets/Trading account liabilities* on the Consolidated Balance Sheet.

(4) Credit derivatives are arrangements designed to allow one party (protection buyer) to transfer the credit risk of a "reference asset" to another party (protection seller). These arrangements allow a protection seller to assume the credit risk associated with the reference asset without directly purchasing that asset. The Company has entered into credit derivative positions for purposes such as risk management, yield enhancement, reduction of credit concentrations and diversification of overall risk.

## Derivative Mark-to-Market (MTM) Receivables/Payables

	Derivatives classified in trading account assets/liabilities <sup>(1)(2)</sup>		Derivatives classified in other assets/liabilities <sup>(2)</sup>	
	Assets	Liabilities	Assets	Liabilities
<i>In millions of dollars at December 31, 2011</i>				
<b>Derivative instruments designated as ASC 815 (SFAS 133) hedges</b>				
Interest rate contracts	\$ 8,274	\$ 3,306	\$ 3,968	\$ 1,518
Foreign exchange contracts	3,706	1,451	1,201	863
<b>Total derivative instruments designated as ASC 815 (SFAS 133) hedges</b>	<b>\$ 11,980</b>	<b>\$ 4,757</b>	<b>\$ 5,169</b>	<b>\$ 2,381</b>
<b>Other derivative instruments</b>				
Interest rate contracts	\$ 749,213	\$ 736,785	\$ 212	\$ 96
Foreign exchange contracts	90,611	95,912	325	959
Equity contracts	20,235	33,139	—	—
Commodity and other contracts	13,763	14,631	—	—
Credit derivatives <sup>(3)</sup>	90,424	84,726	430	126
<b>Total other derivative instruments</b>	<b>\$ 964,246</b>	<b>\$ 965,193</b>	<b>\$ 967</b>	<b>\$ 1,181</b>
<b>Total derivatives</b>	<b>\$ 976,226</b>	<b>\$ 969,950</b>	<b>\$ 6,136</b>	<b>\$ 3,562</b>
Cash collateral paid/received <sup>(4)(5)</sup>	6,634	7,870	307	180
Less: Netting agreements and market value adjustments <sup>(6)</sup>	(875,592)	(870,366)	—	—
Less: Netting cash collateral received/paid <sup>(7)</sup>	(44,941)	(51,181)	(3,462)	—
<b>Net receivables/payables</b>	<b>\$ 62,327</b>	<b>\$ 56,273</b>	<b>\$ 2,981</b>	<b>\$ 3,742</b>

(1) The trading derivatives fair values are presented in Note 14 to the Consolidated Financial Statements.

(2) Derivative mark-to-market receivables/payables related to management hedges are recorded in either *Other assets/Other liabilities* or *Trading account assets/Trading account liabilities*.

(3) The credit derivatives trading assets are composed of \$79,089 million related to protection purchased and \$11,335 million related to protection sold as of December 31, 2011. The credit derivatives trading liabilities are composed of \$12,235 million related to protection purchased and \$72,491 million related to protection sold as of December 31, 2011.

(4) For the trading asset/liabilities, this is the net amount of the \$57,815 million and \$52,811 million of gross cash collateral paid and received, respectively. Of the gross cash collateral paid, \$51,181 million was used to offset derivative liabilities, and of the gross cash collateral received, \$44,941 million was used to offset derivative assets.

(5) For the other asset/liabilities, this is the net amount of the \$307 million and \$3,642 million of the gross cash collateral paid and received, respectively. Of the gross cash collateral received, \$3,462 million was used to offset derivative assets.

(6) Represents the netting of derivative receivable and payable balances for the same counterparty under enforceable netting agreements.

(7) Represents the netting of cash collateral paid and received by counterparty under enforceable credit support agreements.

	Derivatives classified in trading account assets/liabilities <sup>(1)(2)</sup>		Derivatives classified in other assets/liabilities <sup>(2)</sup>	
	Assets	Liabilities	Assets	Liabilities
<i>In millions of dollars at December 31, 2010</i>				
<b>Derivative instruments designated as ASC 815 (SFAS 133) hedges</b>				
Interest rate contracts	\$ 867	\$ 72	\$ 6,342	\$ 2,437
Foreign exchange contracts	357	762	1,656	2,603
<b>Total derivative instruments designated as ASC 815 (SFAS 133) hedges</b>	<b>\$ 1,224</b>	<b>\$ 834</b>	<b>\$ 7,998</b>	<b>\$ 5,040</b>
<b>Other derivative instruments</b>				
Interest rate contracts	\$ 475,805	\$ 476,667	\$ 2,756	\$ 2,474
Foreign exchange contracts	84,144	87,512	1,401	1,433
Equity contracts	16,146	33,434	—	—
Commodity and other contracts	12,608	13,518	—	—
Credit derivatives <sup>(3)</sup>	65,041	59,461	88	337
<b>Total other derivative instruments</b>	<b>\$ 653,744</b>	<b>\$ 670,592</b>	<b>\$ 4,245</b>	<b>\$ 4,244</b>
<b>Total derivatives</b>	<b>\$ 654,968</b>	<b>\$ 671,426</b>	<b>\$ 12,243</b>	<b>\$ 9,284</b>
Cash collateral paid/received <sup>(4)(5)</sup>	5,557	9,033	11	625
Less: Netting agreements and market value adjustments <sup>(6)</sup>	(581,026)	(575,984)	—	—
Less: Netting cash collateral received/paid <sup>(7)</sup>	(29,286)	(44,745)	(2,415)	(200)
<b>Net receivables/payables</b>	<b>\$ 50,213</b>	<b>\$ 59,730</b>	<b>\$ 9,839</b>	<b>\$ 9,709</b>

(1) The trading derivatives fair values are presented in Note 14 to the Consolidated Financial Statements.

(2) Derivative mark-to-market receivables/payables related to management hedges are recorded in either *Other assets/Other liabilities* or *Trading account assets/Trading account liabilities*.

(3) The credit derivatives trading assets are composed of \$42,403 million related to protection purchased and \$22,638 million related to protection sold as of December 31, 2010. The credit derivatives trading liabilities are composed of \$23,503 million related to protection purchased and \$35,958 million related to protection sold as of December 31, 2010.

(4) For the trading asset/liabilities, this is the net amount of the \$50,302 million and \$38,319 million of gross cash collateral paid and received, respectively. Of the gross cash collateral paid, \$44,745 million was used to offset derivative liabilities, and of the gross cash collateral received, \$29,286 million was used to offset derivative assets.

(5) For the other asset/liabilities, this is the net amount of the \$211 million and \$3,040 million of the gross cash collateral paid and received, respectively. Of the gross cash collateral paid, \$200 million was used to offset derivative liabilities, and of the gross cash collateral received, \$2,415 million was used to offset derivative assets.

(6) Represents the netting of derivative receivable and payable balances for the same counterparty under enforceable netting agreements.

(7) Represents the netting of cash collateral paid and received by counterparty under enforceable credit support agreements.

All derivatives are reported on the balance sheet at fair value. In addition, where applicable, all such contracts covered by master netting agreements are reported net. Gross positive fair values are netted with gross negative fair values by counterparty pursuant to a valid master netting agreement. In addition, payables and receivables in respect of cash collateral received from or paid to a given counterparty are included in this netting. However, non-cash collateral is not included.

The amounts recognized in *Principal transactions* in the Consolidated Statement of Income for the years ended December 31, 2011, 2010 and 2009 related to derivatives not designated in a qualifying hedging relationship as well as the underlying non-derivative instruments are included in the table below. Citigroup presents this disclosure by business classification, showing derivative gains and losses related to its trading activities together with gains and losses related to non-derivative instruments within the same trading portfolios, as this represents the way these portfolios are risk managed.

<i>In millions of dollars</i>	Year ended December 31,		
	2011	2010	2009
Interest rate contracts	\$5,136	\$3,231	\$6,211
Foreign exchange	2,309	1,852	2,762
Equity contracts	3	995	(334)
Commodity and other	76	126	924
Credit derivatives	(290)	1,313	(3,495)
<b>Total Citigroup <sup>(1)</sup></b>	<b>\$7,234</b>	<b>\$7,517</b>	<b>\$6,068</b>

(1) Also see Note 7 to the Consolidated Financial Statements.

The amounts recognized in *Other revenue* in the Consolidated Statement of Income for the years ended December 31, 2011, 2010 and 2009 are shown below. The table below does not include the offsetting gains/losses on the hedged items, which amounts are also recorded in *Other revenue*.

<i>In millions of dollars</i>	Gains (losses) included in Other revenue Year ended December 31,		
	2011	2010	2009
Interest rate contracts	\$1,192	\$ (205)	\$ 108
Foreign exchange	224	(2,052)	3,851
Equity contracts	—	—	(7)
Credit derivatives	115	(502)	—
<b>Total Citigroup <sup>(1)</sup></b>	<b>\$1,531</b>	<b>\$ (2,759)</b>	<b>\$ 3,952</b>

(1) Non-designated derivatives are derivative instruments not designated in qualifying hedging relationships.

## Accounting for Derivative Hedging

Citigroup accounts for its hedging activities in accordance with ASC 815, *Derivatives and Hedging* (formerly SFAS 133). As a general rule, hedge accounting is permitted where the Company is exposed to a particular risk, such as interest-rate or foreign-exchange risk, that causes changes in the fair value of an asset or liability or variability in the expected future cash flows of an existing asset, liability or a forecasted transaction that may affect earnings.

Derivative contracts hedging the risks associated with the changes in fair value are referred to as fair value hedges, while contracts hedging the risks affecting the expected future cash flows are called cash flow hedges. Hedges that utilize derivatives or debt instruments to manage the foreign exchange risk associated with equity investments in non-U.S.-dollar-functional-currency foreign subsidiaries (net investment in a foreign operation) are called net investment hedges.

If certain hedging criteria specified in ASC 815 are met, including testing for hedge effectiveness, special hedge accounting may be applied. The hedge effectiveness assessment methodologies for similar hedges are performed in a similar manner and are used consistently throughout the hedging relationships. For fair value hedges, the changes in value of the hedging derivative, as well as the changes in value of the related hedged item due to the risk being hedged, are reflected in current earnings. For cash flow hedges and net investment hedges, the changes in value of the hedging derivative are reflected in *Accumulated other comprehensive income (loss)* in Citigroup's stockholders' equity, to the extent the hedge is effective. Hedge ineffectiveness, in either case, is reflected in current earnings.

For asset/liability management hedging, the fixed-rate long-term debt would be recorded at amortized cost under current U.S. GAAP. However, by electing to use ASC 815 (SFAS 133) fair value hedge accounting, the carrying value of the debt is adjusted for changes in the benchmark interest rate, with any such changes in value recorded in current earnings. The related interest-rate swap is also recorded on the balance sheet at fair value, with any changes in fair value reflected in earnings. Thus, any ineffectiveness resulting from the hedging relationship is recorded in current earnings. Alternatively, a management hedge, which does not meet the ASC 815 hedging criteria, would involve recording only the derivative at fair value on the balance sheet, with its associated changes in fair value recorded in earnings. The debt would continue to be carried at amortized cost and, therefore, current earnings would be impacted only by the interest rate shifts and other factors that cause the change in the swap's value and may change the underlying yield of the debt. This type of hedge is undertaken when hedging requirements cannot be achieved or management decides not to apply ASC 815 hedge accounting. Another alternative for the Company would be to elect to carry the debt at fair value under the fair value option. Once the irrevocable election is made upon issuance of the debt, the full change in fair value of the debt would be reported in earnings. The related interest rate swap, with changes in fair value, would also be reflected in earnings, and provides a natural offset to the debt's fair value change. To the extent the two offsets are not exactly equal, the difference would be reflected in current earnings.

Key aspects of achieving ASC 815 hedge accounting are documentation of hedging strategy and hedge effectiveness at the hedge inception and substantiating hedge effectiveness on an ongoing basis. A derivative must be highly effective in accomplishing the hedge objective of offsetting either changes in the fair value or cash flows of the hedged item for the risk being hedged. Any ineffectiveness in the hedge relationship is recognized in current earnings. The assessment of effectiveness excludes changes in the value of the hedged item that are unrelated to the risks being hedged. Similarly, the assessment of effectiveness may exclude changes in the fair value of a derivative related to time value that, if excluded, are recognized in current earnings.

## Fair Value Hedges

### ***Hedging of benchmark interest rate risk***

Citigroup hedges exposure to changes in the fair value of outstanding fixed-rate issued debt and certificates of deposit. The fixed cash flows from those financing transactions are converted to benchmark variable-rate cash flows by entering into receive-fixed, pay-variable interest rate swaps. Some of these fair value hedge relationships use dollar-offset ratio analysis to determine whether the hedging relationships are highly effective at inception and on an ongoing basis, while others use regression.

Citigroup also hedges exposure to changes in the fair value of fixed-rate assets, including available-for-sale debt securities and loans. The hedging instruments used are receive-variable, pay-fixed interest rate swaps. Some of these fair value hedging relationships use dollar-offset ratio analysis to determine whether the hedging relationships are highly effective at inception and on an ongoing basis, while others use regression analysis.

### ***Hedging of foreign exchange risk***

Citigroup hedges the change in fair value attributable to foreign-exchange rate movements in available-for-sale securities that are denominated in currencies other than the functional currency of the entity holding the securities, which may be within or outside the U.S. The hedging instrument employed is a forward foreign-exchange contract. In this type of hedge, the change in fair value of the hedged available-for-sale security attributable to the portion of foreign exchange risk hedged is reported in earnings and not *Accumulated other comprehensive income*—a process that serves to offset substantially the change in fair value of the forward contract that is also reflected in earnings. Citigroup considers the premium associated with forward contracts (differential between spot and contractual forward rates) as the cost of hedging; this is excluded from the assessment of hedge effectiveness and reflected directly in earnings. The dollar-offset method is used to assess hedge effectiveness. Since that assessment is based on changes in fair value attributable to changes in spot rates on both the available-for-sale securities and the forward contracts for the portion of the relationship hedged, the amount of hedge ineffectiveness is not significant.

The following table summarizes the gains (losses) on the Company's fair value hedges for the years ended December 31, 2011, 2010 and 2009:

<i>In millions of dollars</i>	<b>Gains (losses) on fair value hedges <sup>(1)</sup></b>		
	<b>Year ended December 31,</b>		
	<b>2011</b>	2010	2009
<b>Gain (loss) on derivatives in designated and qualifying fair value hedges</b>			
Interest rate contracts	<b>\$ 4,423</b>	\$ 948	\$(4,228)
Foreign exchange contracts	<b>(117)</b>	729	863
<b>Total gain (loss) on derivatives in designated and qualifying fair value hedges</b>	<b>\$ 4,306</b>	\$ 1,677	\$(3,365)
<b>Gain (loss) on the hedged item in designated and qualifying fair value hedges</b>			
Interest rate hedges	<b>\$(4,296)</b>	\$ (945)	\$ 4,065
Foreign exchange hedges	<b>26</b>	(579)	(373)
<b>Total gain (loss) on the hedged item in designated and qualifying fair value hedges</b>	<b>\$(4,270)</b>	\$(1,524)	\$ 3,692
<b>Hedge ineffectiveness recognized in earnings on designated and qualifying fair value hedges</b>			
Interest rate hedges	<b>\$ 118</b>	\$ (23)	\$ (179)
Foreign exchange hedges	<b>1</b>	10	138
<b>Total hedge ineffectiveness recognized in earnings on designated and qualifying fair value hedges</b>	<b>\$ 119</b>	\$ (13)	\$ (41)
<b>Net gain (loss) excluded from assessment of the effectiveness of fair value hedges</b>			
Interest rate contracts	<b>\$ 9</b>	\$ 26	\$ 16
Foreign exchange contracts	<b>(92)</b>	140	352
<b>Total net gain (loss) excluded from assessment of the effectiveness of fair value hedges</b>	<b>\$ (83)</b>	\$ 166	\$ 368

(1) Amounts are included in *Other revenue* on the Consolidated Statement of Income. The accrued interest income on fair value hedges is recorded in *Net interest revenue* and is excluded from this table.

## Cash Flow Hedges

### ***Hedging of benchmark interest rate risk***

Citigroup hedges variable cash flows resulting from floating-rate liabilities and rollover (re-issuance) of short-term liabilities. Variable cash flows from those liabilities are converted to fixed-rate cash flows by entering into receive-variable, pay-fixed interest rate swaps and receive-variable, pay-fixed forward-starting interest rate swaps. These cash-flow hedging relationships use either regression analysis or dollar-offset ratio analysis to assess whether the hedging relationships are highly effective at inception and on an ongoing basis. When certain interest rates do not qualify as a benchmark interest rate, Citigroup designates the risk being hedged as the risk of overall changes in the hedged cash flows. Since efforts are made to match the terms of the derivatives to those of the hedged forecasted cash flows as closely as possible, the amount of hedge ineffectiveness is not significant.

### ***Hedging of foreign exchange risk***

Citigroup locks in the functional currency equivalent cash flows of long-term debt and short-term borrowings that are denominated in a currency other than the functional currency of the issuing entity. Depending on the risk management objectives, these types of hedges are designated as either cash flow hedges of only foreign exchange risk or cash flow hedges of both foreign exchange and interest rate risk, and the hedging instruments used are foreign exchange cross-currency swaps and forward contracts. These cash flow hedge relationships use dollar-offset ratio analysis to determine whether the hedging relationships are highly effective at inception and on an ongoing basis.

### ***Hedging total return***

Citigroup generally manages the risk associated with highly leveraged financing it has entered into by seeking to sell a majority of its exposures to the market prior to or shortly after funding. The portion of the highly leveraged financing that is retained by Citigroup is generally hedged with a total return swap.

The amount of hedge ineffectiveness on the cash flow hedges recognized in earnings for the years ended December 31, 2011, 2010 and 2009 is not significant.

The pretax change in *Accumulated other comprehensive income (loss)* from cash flow hedges for is presented below:

<i>In millions of dollars</i>	Year ended December 31,		
	2011	2010	2009
<b>Effective portion of cash flow hedges included in AOCI</b>			
Interest rate contracts	<b>\$(1,827)</b>	\$ (469)	\$ 488
Foreign exchange contracts	<b>81</b>	(570)	689
<b>Total effective portion of cash flow hedges included in AOCI</b>	<b>\$(1,746)</b>	\$(1,039)	\$ 1,177
<b>Effective portion of cash flow hedges reclassified from AOCI to earnings</b>			
Interest rate contracts	<b>\$(1,224)</b>	\$(1,400)	\$(1,687)
Foreign exchange contracts	<b>(257)</b>	(500)	(308)
<b>Total effective portion of cash flow hedges reclassified from AOCI to earnings <sup>(1)</sup></b>	<b>\$(1,481)</b>	\$(1,900)	\$(1,995)

(1) Included primarily in *Other revenue* and *Net interest revenue* on the Consolidated Income Statement.

For cash flow hedges, any changes in the fair value of the end-user derivative remaining in *Accumulated other comprehensive income (loss)* on the Consolidated Balance Sheet will be included in earnings of future periods to offset the variability of the hedged cash flows when such cash flows affect earnings. The net loss associated with cash flow hedges expected to be reclassified from *Accumulated other comprehensive income (loss)* within 12 months of December 31, 2011 is approximately \$1.1 billion. The maximum length of time over which forecasted cash flows are hedged is 10 years.

The after-tax impact of cash flow hedges on AOCI is shown in Note 21 to the Consolidated Financial Statement

#### Net Investment Hedges

Consistent with ASC 830-20, *Foreign Currency Matters—Foreign Currency Transactions* (formerly SFAS 52, *Foreign Currency Translation*), ASC 815 allows hedging of the foreign currency risk of a net investment in a foreign operation. Citigroup uses foreign currency forwards, options, swaps and foreign-currency-denominated debt instruments to manage the foreign exchange risk associated with Citigroup's equity investments in several non-U.S. dollar functional currency foreign subsidiaries. Citigroup records the change in the carrying amount of these investments in the *Foreign currency translation adjustment* account within *Accumulated other comprehensive income (loss)*. Simultaneously, the effective portion of the hedge of this exposure is also recorded in the *Foreign currency translation adjustment* account and the ineffective portion, if any, is immediately recorded in earnings.

For derivatives used in net investment hedges, Citigroup follows the forward-rate method from FASB Derivative Implementation Group Issue H8 (now ASC 815-35-35-16 through 35-26), "Foreign Currency Hedges: Measuring the Amount of Ineffectiveness in a Net Investment Hedge." According to that method, all changes in fair value, including changes related to the forward-rate component of the foreign currency forward contracts and the time value of foreign currency options, are recorded in the *Foreign currency translation adjustment* account within *Accumulated other comprehensive income (loss)*.

For foreign-currency-denominated debt instruments that are designated as hedges of net investments, the translation gain or loss that is recorded in the *Foreign currency translation adjustment* account is based on the spot exchange rate between the functional currency of the respective subsidiary and the U.S. dollar, which is the functional currency of Citigroup. To the extent the notional amount of the hedging instrument exactly matches the hedged net investment and the underlying exchange rate of the derivative hedging instrument relates to the exchange rate between the functional currency of the net investment and Citigroup's functional currency (or, in the case of a non-derivative debt instrument, such instrument is denominated in the functional currency of the net investment), no ineffectiveness is recorded in earnings.

The pretax gain (loss) recorded in the *Foreign currency translation adjustment* account within *Accumulated other comprehensive income (loss)*, related to the effective portion of the net investment hedges, is \$904 million, \$(3,620) million, and \$(4,727) million, for the years ended December 31, 2011, 2010 and 2009, respectively.

#### Credit Derivatives

A credit derivative is a bilateral contract between a buyer and a seller under which the seller agrees to provide protection to the buyer against the credit risk of a particular entity ("reference entity" or "reference credit"). Credit derivatives generally require that the seller of credit protection make payments to the buyer upon the occurrence of predefined credit events (commonly referred to as "settlement triggers"). These settlement triggers are defined by the form of the derivative and the reference credit and are generally limited to the market standard of failure to pay on indebtedness and bankruptcy of the reference credit and, in a more limited range of transactions, debt restructuring. Credit derivative transactions referring to emerging market reference credits will also typically include additional settlement triggers to cover the acceleration of indebtedness and the risk of repudiation or a payment moratorium. In certain transactions, protection may be provided on a portfolio of referenced credits or asset-backed securities. The seller of such protection may not be required to make payment until a specified amount of losses has occurred with respect to the portfolio and/or may only be required to pay for losses up to a specified amount.

The Company makes markets in and trades a range of credit derivatives, both on behalf of clients as well as for its own account. Through these contracts, the Company either purchases or writes protection on either a single name or a portfolio of reference credits. The Company uses credit derivatives to help mitigate credit risk in its Corporate and Consumer loan portfolios and other cash positions, to take proprietary trading positions, and to facilitate client transactions.

The range of credit derivatives sold includes credit default swaps, total return swaps, credit options and credit-linked notes.

A credit default swap is a contract in which, for a fee, a protection seller agrees to reimburse a protection buyer for any losses that occur due to a credit event on a reference entity. If there is no credit default event or settlement trigger, as defined by the specific derivative contract, then the protection seller makes no payments to the protection buyer and receives only the contractually specified fee. However, if a credit event occurs as defined in the specific derivative contract sold, the protection seller will be required to make a payment to the protection buyer.

A total return swap transfers the total economic performance of a reference asset, which includes all associated cash flows, as well as capital appreciation or depreciation. The protection buyer receives a floating rate of interest and any depreciation on the reference asset from the protection seller and, in return, the protection seller receives the cash flows associated with the reference asset plus any appreciation. Thus, according to the total return swap agreement, the protection seller will be obligated to make a payment any time the floating interest rate payment and any depreciation of the reference asset exceed the cash flows associated with the underlying asset. A total return swap may terminate upon a default of the reference asset subject to the provisions of the related total return swap agreement between the protection seller and the protection buyer.

A credit option is a credit derivative that allows investors to trade or hedge changes in the credit quality of the reference asset. For example, in a credit spread option, the option writer assumes the obligation to purchase or sell the reference asset at a specified "strike" spread level. The option purchaser buys the right to sell the reference asset to, or purchase it from, the option writer at the strike spread level. The payments on credit spread options depend either on a particular credit spread or the price of the underlying credit-sensitive asset. The options usually terminate if the underlying assets default.

A credit-linked note is a form of credit derivative structured as a debt security with an embedded credit default swap. The purchaser of the note writes credit protection to the issuer, and receives a return which will be negatively affected by credit events on the underlying reference credit. If the reference entity defaults, the purchaser of the credit-linked note may assume the long position in the debt security and any future cash flows from it, but will lose the amount paid to the issuer of the credit-linked note. Thus the maximum amount of the exposure is the carrying amount of the credit-linked note. As of December 31, 2011 and December 31, 2010, the amount of credit-linked notes held by the Company in trading inventory was immaterial.

The following tables summarize the key characteristics of the Company's credit derivative portfolio as protection seller as of December 31, 2011 and December 31, 2010:

<i>In millions of dollars as of December 31, 2011</i>	<b>Maximum potential amount of future payments</b>	<b>Fair value payable</b> <sup>(1)(2)</sup>
<b>By industry/counterparty</b>		
Bank	\$ 929,608	\$ 45,920
Broker-dealer	321,293	19,026
Non-financial	1,048	98
Insurance and other financial institutions	142,579	7,447
<b>Total by industry/counterparty</b>	<b>\$1,394,528</b>	<b>\$ 72,491</b>
<b>By instrument</b>		
Credit default swaps and options	\$1,393,082	\$ 72,358
Total return swaps and other	1,446	133
<b>Total by instrument</b>	<b>\$1,394,528</b>	<b>\$ 72,491</b>
<b>By rating</b>		
Investment grade	\$ 611,447	\$ 16,913
Non-investment grade	226,939	28,034
Not rated	556,142	27,544
<b>Total by rating</b>	<b>\$1,394,528</b>	<b>\$ 72,491</b>
<b>By maturity</b>		
Within 1 year	\$ 266,723	\$ 3,705
From 1 to 5 years	947,211	46,596
After 5 years	180,594	22,190
<b>Total by maturity</b>	<b>\$1,394,528</b>	<b>\$ 72,491</b>

(1) In addition, fair value amounts payable under credit derivatives purchased were \$12,361 million.

(2) In addition, fair value amounts receivable under credit derivatives sold were \$11,335 million.

<i>In millions of dollars as of December 31, 2010</i>	<b>Maximum potential amount of future payments</b>	<b>Fair value payable</b> <sup>(1)(2)</sup>
<b>By industry/counterparty</b>		
Bank	\$ 784,080	\$ 20,718
Broker-dealer	312,131	10,232
Non-financial	1,463	54
Insurance and other financial institutions	125,442	4,954
<b>Total by industry/counterparty</b>	<b>\$1,223,116</b>	<b>\$ 35,958</b>
<b>By instrument</b>		
Credit default swaps and options	\$1,221,211	\$ 35,800
Total return swaps and other	1,905	158
<b>Total by instrument</b>	<b>\$1,223,116</b>	<b>\$ 35,958</b>
<b>By rating</b>		
Investment grade	\$ 487,270	\$ 6,124
Non-investment grade	218,296	11,364
Not rated	517,550	18,470
<b>Total by rating</b>	<b>\$1,223,116</b>	<b>\$ 35,958</b>
<b>By maturity</b>		
Within 1 year	\$ 162,075	\$ 353
From 1 to 5 years	853,808	16,524
After 5 years	207,233	19,081
<b>Total by maturity</b>	<b>\$1,223,116</b>	<b>\$ 35,958</b>

(1) In addition, fair value amounts payable under credit derivatives purchased were \$23,840 million.

(2) In addition, fair value amounts receivable under credit derivatives sold were \$22,638 million.

Citigroup evaluates the payment/performance risk of the credit derivatives for which it stands as a protection seller based on the credit rating assigned to the underlying referenced credit. Where external ratings by nationally recognized statistical rating organizations (such as Moody's and S&P) are used, investment grade ratings are considered to be Baa/BBB or above, while anything below is considered non-investment grade. The Citigroup internal ratings are in line with the related external credit rating system. On certain underlying reference credits, mainly related to over-the-counter credit derivatives, ratings are not available, and these are included in the not-rated category. Credit derivatives written on an underlying non-investment grade reference credit represent greater payment risk to the Company. The non-investment grade category in the table above primarily includes credit derivatives where the underlying referenced entity has been downgraded subsequent to the inception of the derivative.

The maximum potential amount of future payments under credit derivative contracts presented in the table above is based on the notional value of the derivatives. The Company believes that the maximum potential amount of future payments for credit protection sold is not representative of the actual loss exposure based on historical experience. This amount has not been reduced by the Company's rights to the underlying assets and the related cash flows. In accordance with most credit derivative contracts, should a credit event (or settlement trigger) occur, the Company is usually liable for the difference between the protection sold and the recourse it holds in the value of the underlying assets. Thus, if the reference entity defaults, Citi will generally have a right to collect on the underlying reference credit and any related cash flows, while being liable for the full notional amount of credit protection sold to the buyer. Furthermore, this maximum potential amount of future payments for credit protection sold has not been reduced for any cash collateral paid to a given counterparty as such payments would be calculated after netting all derivative exposures, including any credit derivatives with that counterparty in accordance with a related master netting agreement. Due to such netting processes, determining the amount of collateral that corresponds to credit derivative exposures alone is not possible. The Company actively monitors open credit risk exposures, and manages this exposure by using a variety of strategies including purchased credit derivatives, cash collateral or direct holdings of the referenced assets. This risk mitigation activity is not captured in the table above.

#### **Credit-Risk-Related Contingent Features in Derivatives**

Certain derivative instruments contain provisions that require the Company to either post additional collateral or immediately settle any outstanding liability balances upon the occurrence of a specified credit-risk-related event. These events, which are defined by the existing derivative contracts, are primarily downgrades in the credit ratings of the Company and its affiliates. The fair value (excluding CVA) of all derivative instruments with credit-risk-related contingent features that are in a liability position at December 31, 2011 and December 31, 2010 is \$26 billion and \$23 billion, respectively. The Company has posted \$21 billion and \$18 billion as collateral for this exposure in the normal course of business as of December 31, 2011 and December 31, 2010, respectively. Each downgrade would trigger additional collateral requirements for the Company and its affiliates. In the event that each legal entity was downgraded a single notch as of December 31, 2011, the Company would be required to post additional collateral of \$3.1 billion.



## 24. CONCENTRATIONS OF CREDIT RISK

Concentrations of credit risk exist when changes in economic, industry or geographic factors similarly affect groups of counterparties whose aggregate credit exposure is material in relation to Citigroup's total credit exposure. Although Citigroup's portfolio of financial instruments is broadly diversified along industry, product, and geographic lines, material transactions are completed with other financial institutions, particularly in the securities trading, derivatives, and foreign exchange businesses.

In connection with the Company's efforts to maintain a diversified portfolio, the Company limits its exposure to any one geographic region, country or individual creditor and monitors this exposure on a continuous basis. At December 31, 2011, Citigroup's most significant concentration of credit risk was with the U.S. government and its agencies. The Company's exposure, which primarily results from trading assets and investments issued by the U.S. government and its agencies, amounted to \$177.9 billion and \$176.4 billion at December 31, 2011 and 2010, respectively. The Japanese and Mexican governments and their agencies, which are rated investment grade by both Moody's and S&P, were the next largest exposures. The Company's exposure to Japan amounted to \$33.2 billion and \$39.2 billion at December 31, 2011 and 2010, respectively, and was composed of investment securities, loans and trading assets. The Company's exposure to Mexico amounted to \$29.5 billion and \$44.2 billion at December 31, 2011 and 2010, respectively, and was composed of investment securities, loans and trading assets.

The Company's exposure to state and municipalities amounted to \$39.5 billion and \$34.7 billion at December 31, 2011 and 2010, respectively, and was composed of trading assets, investment securities, derivatives and lending activities.

## 25. FAIR VALUE MEASUREMENT

ASC 820-10 (formerly SFAS 157) defines fair value, establishes a consistent framework for measuring fair value and expands disclosure requirements about fair value measurements. Fair value is defined as the price that would be received to sell an asset or paid to transfer a liability in an orderly transaction between market participants at the measurement date. Among other things the standard requires the Company to maximize the use of observable inputs and minimize the use of unobservable inputs when measuring fair value. In addition, the use of block discounts is precluded when measuring the fair value of instruments traded in an active market. It also requires recognition of trade-date gains related to certain derivative transactions whose fair values have been determined using unobservable market inputs.

Under ASC 820-10, the probability of default of a counterparty is factored into the valuation of derivative positions and includes the impact of Citigroup's own credit risk on derivatives and other liabilities measured at fair value.

### Fair Value Hierarchy

ASC 820-10, *Fair Value Measurement*, specifies a hierarchy of valuation techniques based on whether the inputs to those valuation techniques are observable or unobservable. Observable inputs reflect market data obtained from independent sources, while unobservable inputs reflect the Company's market assumptions. These two types of inputs have created the following fair value hierarchy:

- Level 1: Quoted prices for *identical* instruments in active markets.
- Level 2: Quoted prices for *similar* instruments in active markets; quoted prices for identical or similar instruments in markets that are not active; and model-derived valuations in which all significant inputs and significant value drivers are *observable* in active markets.
- Level 3: Valuations derived from valuation techniques in which one or more significant inputs or significant value drivers are *unobservable*.

This hierarchy requires the use of observable market data when available. The Company considers relevant and observable market prices in its valuations where possible. The frequency of transactions, the size of the bid-ask spread and the amount of adjustment necessary when comparing similar transactions are all factors in determining the liquidity of markets and the relevance of observed prices in those markets.

The Company's policy with respect to transfers between levels of the fair value hierarchy is to recognize transfers into and out of each level as of the end of the reporting period.

### **Determination of Fair Value**

For assets and liabilities carried at fair value, the Company measures such value using the procedures set out below, irrespective of whether these assets and liabilities are carried at fair value as a result of an election or whether they were previously carried at fair value.

When available, the Company generally uses quoted market prices to determine fair value and classifies such items as Level 1. In some cases where a market price is available, the Company will make use of acceptable practical expedients (such as matrix pricing) to calculate fair value, in which case the items are classified as Level 2.

If quoted market prices are not available, fair value is based upon internally developed valuation techniques that use, where possible, current market-based or independently sourced market parameters, such as interest rates, currency rates, option volatilities, etc. Items valued using such internally generated valuation techniques are classified according to the lowest level input or value driver that is significant to the valuation. Thus, an item may be classified in Level 3 even though there may be some significant inputs that are readily observable.

Where available, the Company may also make use of quoted prices for recent trading activity in positions with the same or similar characteristics to that being valued. The frequency and size of transactions and the amount of the bid-ask spread are among the factors considered in determining the liquidity of markets and the relevance of observed prices from those markets. If relevant and observable prices are available, those valuations would be classified as Level 2. If prices are not available, other valuation techniques would be used and the item would be classified as Level 3.

Fair value estimates from internal valuation techniques are verified, where possible, to prices obtained from independent vendors or brokers. Vendors and brokers' valuations may be based on a variety of inputs ranging from observed prices to proprietary valuation models.

The following section describes the valuation methodologies used by the Company to measure various financial instruments at fair value, including an indication of the level in the fair value hierarchy in which each instrument is generally classified. Where appropriate, the description includes details of the valuation models, the key inputs to those models and any significant assumptions.

### ***Securities purchased under agreements to resell and securities sold under agreements to repurchase***

No quoted prices exist for such instruments and so fair value is determined using a discounted cash-flow technique. Cash flows are estimated based on the terms of the contract, taking into account any embedded derivative or other features. Expected cash flows are discounted using market rates appropriate to the maturity of the instrument as well as the nature and amount of collateral taken or received. Generally, when such instruments are held at fair value, they are classified within Level 2 of the fair value hierarchy as the inputs used in the valuation are readily observable.

### ***Trading account assets and liabilities—trading securities and trading loans***

When available, the Company uses quoted market prices to determine the fair value of trading securities; such items are classified as Level 1 of the fair value hierarchy. Examples include some government securities and exchange-traded equity securities.

For bonds and secondary market loans traded over the counter, the Company generally determines fair value utilizing internal valuation techniques. Fair value estimates from internal valuation techniques are verified, where possible, to prices obtained from independent vendors. Vendors compile prices from various sources and may apply matrix pricing for similar bonds or loans where no price is observable. If available, the Company may also use quoted prices for recent trading activity of assets with similar characteristics to the bond or loan being valued. Trading securities and loans priced using such methods are generally classified as Level 2. However, when less liquidity exists for a security or loan, a quoted price is stale or prices from independent sources vary, a loan or security is generally classified as Level 3.

Where the Company's principal market for a portfolio of loans is the securitization market, the Company uses the securitization price to determine the fair value of the portfolio. The securitization price is determined from the assumed proceeds of a hypothetical securitization in the current market, adjusted for transformation costs (i.e., direct costs other than transaction costs) and securitization uncertainties such as market conditions and liquidity. As a result of the severe reduction in the level of activity in certain securitization markets since the second half of 2007, observable securitization prices for certain directly comparable portfolios of loans have not been readily available. Therefore, such portfolios of loans are generally classified as Level 3 of the fair value hierarchy. However, for other loan securitization markets, such as commercial real estate loans, pricing verification of the hypothetical securitizations has been possible, since these markets have remained active. Accordingly, this loan portfolio is classified as Level 2 in the fair value hierarchy.

### ***Trading account assets and liabilities—derivatives***

Exchange-traded derivatives are generally fair valued using quoted market (i.e., exchange) prices and so are classified as Level 1 of the fair value hierarchy.

The majority of derivatives entered into by the Company are executed over the counter and so are valued using internal valuation techniques as no quoted market prices exist for such instruments. The valuation techniques and inputs depend on the type of derivative and the nature of the underlying instrument. The principal techniques used to value these instruments are discounted cash flows, Black-Scholes and Monte Carlo simulation. The fair values of derivative contracts reflect cash the Company has paid or received (for example, option premiums paid and received).

The key inputs depend upon the type of derivative and the nature of the underlying instrument and include interest rate yield curves, foreign-exchange rates, the spot price of the underlying volatility and correlation. The item is placed in either Level 2 or Level 3 depending on the observability of the significant inputs to the model. Correlation and items with longer tenors are generally less observable.

In the fourth quarter of 2011, the Company began incorporating overnight indexed swap (“OIS”) curves as fair value measurement inputs for the valuation of certain collateralized interest-rate related derivatives. The OIS curves reflect the interest rates paid on cash collateral provided against the fair value of these derivatives. The Company believes using relevant OIS curves as inputs to determine fair value measurements provides a more representative reflection of the fair value of these collateralized interest-rate related derivatives. Previously, the Company used the relevant benchmark curve for the currency of the derivative (e.g., the London Interbank Offered Rate for U.S. dollar derivatives) as the discount rate for these collateralized interest-rate related derivatives. The Company recognized a pretax gain of approximately \$167 million upon the change in this fair value measurement input. For further information on derivative instruments and hedging activities, see Note 23.

### ***Subprime-related direct exposures in CDOs***

The valuation of high-grade and mezzanine asset-backed security (ABS) CDO positions uses trader prices based on the underlying assets of each high-grade and mezzanine ABS CDO. The high-grade and mezzanine positions are now largely hedged through the ABX and bond short positions, which are trader priced. This results in closer symmetry in the way these long and short positions are valued by the Company. Citigroup uses trader marks to value this portion of the portfolio and will do so as long as it remains largely hedged.

For most of the lending and structuring direct subprime exposures, fair value is determined utilizing observable transactions where available, other market data for similar assets in markets that are not active and other internal valuation techniques.

### ***Investments***

The investments category includes available-for-sale debt and marketable equity securities, whose fair value is determined using the same procedures described for trading securities above or, in some cases, using vendor prices as the primary source.

Also included in investments are nonpublic investments in private equity and real estate entities held by the S&B business. Determining the fair value of nonpublic securities involves a significant degree of management resources and judgment as no quoted prices exist and such securities are generally very thinly traded. In addition, there may be transfer restrictions on private equity securities. The Company uses an established process for determining the fair value of such securities, using commonly accepted valuation techniques, including the use of earnings multiples based on comparable public securities, industry-specific non-earnings-based multiples and discounted cash flow models. In determining the fair value of nonpublic securities, the Company also considers events such as a proposed sale of the investee company, initial public offerings, equity issuances or other observable transactions. As discussed in Note 15 to the Consolidated Financial Statements, the Company uses NAV to value certain of these entities.

Private equity securities are generally classified as Level 3 of the fair value hierarchy.

### ***Short-term borrowings and long-term debt***

Where fair value accounting has been elected, the fair values of non-structured liabilities are determined by discounting expected cash flows using the appropriate discount rate for the applicable maturity. Such instruments are generally classified as Level 2 of the fair value hierarchy as all inputs are readily observable.

The Company determines the fair values of structured liabilities (where performance is linked to structured interest rates, inflation or currency risks) and hybrid financial instruments (performance linked to risks other than interest rates, inflation or currency risks) using the appropriate derivative valuation methodology (described above) given the nature of the embedded risk profile. Such instruments are classified as Level 2 or Level 3 depending on the observability of significant inputs to the model.

### **Market valuation adjustments**

Liquidity adjustments are applied to items in Level 2 and Level 3 of the fair value hierarchy to ensure that the fair value reflects the price at which the entire position could be liquidated in an orderly manner. The liquidity reserve is based on the bid-offer spread for an instrument, adjusted to take into account the size of the position consistent with what Citi believes a market participant would consider.

Counterparty credit-risk adjustments are applied to derivatives, such as over-the-counter derivatives, where the base valuation uses market parameters based on the LIBOR interest rate curves. Not all counterparties have the same credit risk as that implied by the relevant LIBOR curve, so it is necessary to consider the market view of the credit risk of a counterparty in order to estimate the fair value of such an item.

Bilateral or “own” credit-risk adjustments are applied to reflect the Company’s own credit risk when valuing derivatives and liabilities measured at fair value. Counterparty and own credit adjustments consider the expected future cash flows between Citi and its counterparties under the terms of the instrument and the effect of credit risk on the valuation of those cash flows, rather than a point-in-time assessment of the current recognized net asset or liability. Furthermore, the credit-risk adjustments take into account the effect of credit-risk mitigants, such as pledged collateral and any legal right of offset (to the extent such offset exists) with a counterparty through arrangements such as netting agreements.

### **Auction rate securities**

Auction rate securities (ARS) are long-term municipal bonds, corporate bonds, securitizations and preferred stocks with interest rates or dividend yields that are reset through periodic auctions. The coupon paid in the current period is based on the rate determined by the prior auction. In the event of an auction failure, ARS holders receive a “fail rate” coupon, which is specified in the original issue documentation of each ARS.

Where insufficient orders to purchase all of the ARS issue to be sold in an auction were received, the primary dealer or auction agent would traditionally have purchased any residual unsold inventory (without a contractual obligation to do so). This residual inventory would then be repaid through subsequent auctions, typically in a short time. Due to this auction mechanism and generally liquid market, ARS have historically traded and were valued as short-term instruments.

Citigroup acted in the capacity of primary dealer for approximately \$72 billion of ARS and continued to purchase residual unsold inventory in support of the auction mechanism until mid-February 2008. After this date, liquidity in the ARS market deteriorated significantly, auctions failed due to a lack of bids from third-party investors, and Citigroup ceased to purchase unsold inventory. Following a number of ARS refinancings, at December 31, 2011, Citigroup continued to act in the capacity of primary dealer for approximately \$15 billion of outstanding ARS.

The Company classifies its ARS as trading and available-for-sale securities. Trading ARS include primarily securitization positions and are classified as Asset-backed securities within Trading securities in the table below. Available-for-sale ARS include primarily preferred instruments (interests in closed-end mutual funds) and are classified as Equity securities within Investments.

Prior to the Company’s first auction failing in the first quarter of 2008, Citigroup valued ARS based on observation of auction market prices, because the auctions had a short maturity period (7, 28 or 35 days). This generally resulted in valuations at par. Once the auctions failed, ARS could no longer be valued using observation of auction market prices. Accordingly, the fair values of ARS are currently estimated using internally developed discounted cash flow valuation techniques specific to the nature of the assets underlying each ARS.

For ARS with student loans as underlying assets, future cash flows are estimated based on the terms of the loans underlying each individual ARS, discounted at an appropriate rate in order to estimate the current fair value. The key assumptions that impact the ARS valuations are the expected weighted average life of the structure, estimated fail rate coupons, the amount of leverage in each structure and the discount rate used to calculate the present value of projected cash flows. The discount rate used for each ARS is based on rates observed for basic securitizations with similar maturities to the loans underlying each ARS being valued. In order to arrive at the appropriate discount rate, these observed rates were adjusted upward to factor in the specifics of the ARS structure being valued, such as callability, and the illiquidity in the ARS market.

The majority of ARS continue to be classified as Level 3.

### ***Alt-A mortgage securities***

The Company classifies its Alt-A mortgage securities as held-to-maturity, available-for-sale and trading investments. The securities classified as trading and available-for-sale are recorded at fair value with changes in fair value reported in current earnings and AOCI, respectively. For these purposes, Citi defines Alt-A mortgage securities as non-agency residential mortgage-backed securities (RMBS) where (1) the underlying collateral has weighted average FICO scores between 680 and 720 or (2) for instances where FICO scores are greater than 720, RMBS have 30% or less of the underlying collateral composed of full documentation loans.

Similar to the valuation methodologies used for other trading securities and trading loans, the Company generally determines the fair values of Alt-A mortgage securities utilizing internal valuation techniques. Fair value estimates from internal valuation techniques are verified, where possible, to prices obtained from independent vendors. Vendors compile prices from various sources. Where available, the Company may also make use of quoted prices for recent trading activity in securities with the same or similar characteristics to the security being valued.

The internal valuation techniques used for Alt-A mortgage securities, as with other mortgage exposures, consider estimated housing price changes, unemployment rates, interest rates and borrower attributes. They also consider prepayment rates as well as other market indicators.

Alt-A mortgage securities that are valued using these methods are generally classified as Level 2. However, Alt-A mortgage securities backed by Alt-A mortgages of lower quality or more recent vintages are mostly classified as Level 3 due to the reduced liquidity that exists for such positions, which reduces the reliability of prices available from independent sources.

### ***Commercial real estate exposure***

Citigroup reports a number of different exposures linked to commercial real estate at fair value with changes in fair value reported in earnings, including securities, loans and investments in entities that hold commercial real estate loans or commercial real estate directly. The Company also reports securities backed by commercial real estate as available-for-sale investments, which are carried at fair value with changes in fair value reported in AOCI.

Similar to the valuation methodologies used for other trading securities and trading loans, the Company generally determines the fair value of securities and loans linked to commercial real estate utilizing internal valuation techniques. Fair value estimates from internal valuation techniques are verified, where possible, to prices obtained from independent vendors. Vendors compile prices from various sources. Where available, the Company may also make use of quoted prices for recent trading activity in securities or loans with the same or similar characteristics to that being valued. Securities and loans linked to commercial real estate valued using these methodologies are generally classified as Level 3 as a result of the current reduced liquidity in the market for such exposures.

The fair value of investments in entities that hold commercial real estate loans or commercial real estate directly is determined using a similar methodology to that used for other non-public investments in real estate held by the *SEB* business. The Company uses an established process for determining the fair value of such securities, using commonly accepted valuation techniques, including the use of earnings multiples based on comparable public securities, industry-specific non-earnings-based multiples and discounted cash flow models. In determining the fair value of such investments, the Company also considers events, such as a proposed sale of the investee company, initial public offerings, equity issuances, or other observable transactions. Such investments are generally classified as Level 3 of the fair value hierarchy.

### Items Measured at Fair Value on a Recurring Basis

The following tables present for each of the fair value hierarchy levels the Company's assets and liabilities that are measured at fair value on a recurring basis at December 31, 2011 and December 31, 2010. The Company's hedging of positions that have been classified in the Level 3

category is not limited to other financial instruments that have been classified as Level 3, but also instruments classified as Level 1 or Level 2 of the fair value hierarchy. The effects of these hedges are presented gross in the following table.

<i>In millions of dollars at December 31, 2011</i>	Level 1	Level 2	Level 3	Gross inventory	Netting <sup>(1)</sup>	Net balance
<b>Assets</b>						
<b>Federal funds sold and securities borrowed or purchased under agreements to resell</b>	\$ —	\$ 188,034	\$ 4,701	\$ 192,735	\$ (49,873)	\$ 142,862
<b>Trading securities</b>						
<b>Trading mortgage-backed securities</b>						
U.S. government-sponsored agency guaranteed	\$ —	\$ 26,674	\$ 861	\$ 27,535	\$ —	\$ 27,535
Prime	—	118	759	877	—	877
Alt-A	—	444	165	609	—	609
Subprime	—	524	465	989	—	989
Non-U.S. residential	—	276	120	396	—	396
Commercial	—	1,715	618	2,333	—	2,333
<b>Total trading mortgage-backed securities</b>	\$ —	\$ 29,751	\$ 2,988	\$ 32,739	\$ —	\$ 32,739
<b>U.S. Treasury and federal agency securities</b>						
U.S. Treasury	\$ 15,612	\$ 2,615	\$ —	\$ 18,227	\$ —	\$ 18,227
Agency obligations	—	1,169	3	1,172	—	1,172
<b>Total U.S. Treasury and federal agency securities</b>	\$ 15,612	\$ 3,784	\$ 3	\$ 19,399	\$ —	\$ 19,399
<b>State and municipal</b>	\$ —	\$ 5,112	\$ 252	\$ 5,364	\$ —	\$ 5,364
<b>Foreign government</b>	52,429	26,601	521	79,551	—	79,551
<b>Corporate</b>	—	33,786	3,240	37,026	—	37,026
<b>Equity securities</b>	29,707	3,279	244	33,230	—	33,230
<b>Asset-backed securities</b>	—	1,270	5,801	7,071	—	7,071
<b>Other debt securities</b>	—	12,818	2,209	15,027	—	15,027
<b>Total trading securities</b>	\$ 97,748	\$ 116,401	\$ 15,258	\$ 229,407	\$ —	\$ 229,407
<b>Trading account derivatives</b>						
Interest rate contracts	\$ 67	\$ 755,473	\$ 1,947	\$ 757,487		
Foreign exchange contracts	—	93,536	781	94,317		
Equity contracts	2,240	16,376	1,619	20,235		
Commodity contracts	958	11,940	865	13,763		
Credit derivatives	—	81,123	9,301	90,424		
<b>Total trading account derivatives</b>	\$ 3,265	\$ 958,448	\$ 14,513	\$ 976,226		
<b>Gross cash collateral paid</b>				57,815		
<b>Netting agreements and market value adjustments</b>					\$ (971,714)	
<b>Total trading account derivatives</b>	\$ 3,265	\$ 958,448	\$ 14,513	\$ 1,034,041	\$ (971,714)	\$ 62,327
<b>Investments</b>						
<b>Mortgage-backed securities</b>						
U.S. government-sponsored agency guaranteed	\$ 59	\$ 45,043	\$ 679	\$ 45,781	\$ —	\$ 45,781
Prime	—	105	8	113	—	113
Alt-A	—	1	—	1	—	1
Subprime	—	—	—	—	—	—
Non-U.S. residential	—	4,658	—	4,658	—	4,658
Commercial	—	472	—	472	—	472
<b>Total investment mortgage-backed securities</b>	\$ 59	\$ 50,279	\$ 687	\$ 51,025	\$ —	\$ 51,025
<b>U.S. Treasury and federal agency securities</b>						
U.S. Treasury	\$ 11,642	\$ 38,587	\$ —	\$ 50,229	\$ —	\$ 50,229
Agency obligations	—	34,834	75	34,909	—	34,909
<b>Total U.S. Treasury and federal agency securities</b>	\$ 11,642	\$ 73,421	\$ 75	\$ 85,138	\$ —	\$ 85,138

In millions of dollars at December 31, 2011

	Level 1	Level 2	Level 3	Gross inventory	Netting <sup>(1)</sup>	Net balance
<b>State and municipal</b>	\$ —	\$ 13,732	\$ 667	\$ 14,399	\$ —	\$ 14,399
<b>Foreign government</b>	33,544	50,523	447	84,514	—	84,514
<b>Corporate</b>	—	9,268	989	10,257	—	10,257
<b>Equity securities</b>	6,634	98	1,453	8,185	—	8,185
<b>Asset-backed securities</b>	—	6,962	4,041	11,003	—	11,003
<b>Other debt securities</b>	—	563	120	683	—	683
<b>Non-marketable equity securities</b>	—	518	8,318	8,836	—	8,836
<b>Total investments</b>	\$ 51,879	\$ 205,364	\$ 16,797	\$ 274,040	\$ —	\$ 274,040
<b>Loans <sup>(2)</sup></b>	\$ —	\$ 583	\$ 4,682	\$ 5,265	\$ —	\$ 5,265
<b>Mortgage servicing rights</b>	—	—	2,569	2,569	—	2,569
<b>Nontrading derivatives and other financial assets measured on a recurring basis, gross</b>	\$ —	\$ 12,151	\$ 2,245	\$ 14,396		
<b>Gross cash collateral paid</b>				307		
<b>Netting agreements and market value adjustments</b>					\$ (3,462)	
<b>Nontrading derivatives and other financial assets measured on a recurring basis</b>	\$ —	\$ 12,151	\$ 2,245	\$ 14,703	\$ (3,462)	\$ 11,241
<b>Total assets</b>	\$ 152,892	\$ 1,480,981	\$ 60,765	\$ 1,752,760	\$ (1,025,049)	\$ 727,711
<b>Total as a percentage of gross assets <sup>(3)</sup></b>	9.0%	87.4%	3.6%	100.0%		
<b>Liabilities</b>						
<b>Interest-bearing deposits</b>	\$ —	\$ 895	\$ 431	\$ 1,326	\$ —	\$ 1,326
<b>Federal funds purchased and securities loaned or sold under agreements to repurchase</b>	—	161,582	1,061	162,643	(49,873)	112,770
<b>Trading account liabilities</b>						
<b>Securities sold, not yet purchased</b>	58,456	10,941	412	69,809		69,809
<b>Trading account derivatives</b>						
Interest rate contracts	37	738,833	1,221	740,091		
Foreign exchange contracts	—	96,549	814	97,363		
Equity contracts	2,822	26,961	3,356	33,139		
Commodity contracts	873	11,959	1,799	14,631		
Credit derivatives	—	77,153	7,573	84,726		
<b>Total trading account derivatives</b>	\$ 3,732	\$ 951,455	\$ 14,763	\$ 969,950		
<b>Gross cash collateral received</b>				52,811		
<b>Netting agreements and market value adjustments</b>					\$ (966,488)	
<b>Total trading account derivatives</b>	\$ 3,732	\$ 951,455	\$ 14,763	\$ 1,022,761	\$ (966,488)	\$ 56,273
<b>Short-term borrowings</b>	—	1,067	287	1,354	—	1,354
<b>Long-term debt</b>	—	18,227	5,945	24,172	—	24,172
<b>Nontrading derivatives and other financial liabilities measured on a recurring basis, gross</b>	\$ —	\$ 3,559	\$ 3	\$ 3,562		
<b>Gross cash collateral received</b>				\$ 3,642		
<b>Netting agreements and market value adjustments</b>					\$ (3,462)	
<b>Nontrading derivatives and other financial liabilities measured on a recurring basis</b>	\$ —	\$ 3,559	\$ 3	\$ 7,204	\$ (3,462)	\$ 3,742
<b>Total liabilities</b>	\$ 62,188	\$ 1,147,726	\$ 22,902	\$ 1,289,269	\$ (1,019,823)	\$ 269,446
<b>Total as a percentage of gross liabilities <sup>(3)</sup></b>	5.0%	93.1%	1.9%	100.0%		

(1) Represents netting of: (i) the amounts due under securities purchased under agreements to resell and the amounts owed under securities sold under agreements to repurchase and (ii) derivative exposures covered by a qualifying master netting agreement, cash collateral and the market value adjustment.

(2) There is no allowance for loan losses recorded for loans reported at fair value.

(3) Percentage is calculated based on total assets and liabilities measured at fair value on a recurring basis, excluding collateral paid/received on derivatives.

In millions of dollars at December 31, 2010

	Level 1	Level 2	Level 3	Gross inventory	Netting <sup>(1)</sup>	Net balance
<b>Assets</b>						
<b>Federal funds sold and securities borrowed or purchased under agreements to resell</b>	\$ —	\$ 131,831	\$ 4,911	\$ 136,742	\$ (49,230)	\$ 87,512
<b>Trading securities</b>						
<b>Trading mortgage-backed securities</b>						
U.S. government-sponsored agency guaranteed	—	26,296	831	27,127	—	27,127
Prime	—	920	594	1,514	—	1,514
Alt-A	—	1,117	385	1,502	—	1,502
Subprime	—	911	1,125	2,036	—	2,036
Non-U.S. residential	—	828	224	1,052	—	1,052
Commercial	—	1,340	418	1,758	—	1,758
<b>Total trading mortgage-backed securities</b>	\$ —	\$ 31,412	\$ 3,577	\$ 34,989	\$ —	\$ 34,989
<b>U.S. Treasury and federal agency securities</b>						
U.S. Treasury	\$ 18,449	\$ 1,719	\$ —	\$ 20,168	\$ —	\$ 20,168
Agency obligations	6	3,340	72	3,418	—	3,418
<b>Total U.S. Treasury and federal agency securities</b>	\$ 18,455	\$ 5,059	\$ 72	\$ 23,586	\$ —	\$ 23,586
<b>State and municipal</b>	\$ —	\$ 7,285	\$ 208	\$ 7,493	\$ —	\$ 7,493
<b>Foreign government</b>	64,096	23,649	566	88,311	—	88,311
<b>Corporate</b>	—	46,263	5,004	51,267	—	51,267
<b>Equity securities</b>	33,509	3,151	776	37,436	—	37,436
<b>Asset-backed securities</b>	—	1,141	7,620	8,761	—	8,761
<b>Other debt securities</b>	—	13,911	1,305	15,216	—	15,216
<b>Total trading securities</b>	\$116,060	\$ 131,871	\$19,128	\$ 267,059	\$ —	\$267,059
<b>Trading account derivatives</b>						
Interest rate contracts	\$ 509	\$ 473,579	\$ 2,584	\$ 476,672		
Foreign exchange contracts	11	83,465	1,025	84,501		
Equity contracts	2,581	11,807	1,758	16,146		
Commodity contracts	590	10,973	1,045	12,608		
Credit derivatives	—	51,819	13,222	65,041		
<b>Total trading account derivatives</b>	\$ 3,691	\$ 631,643	\$19,634	\$ 654,968		
<b>Gross cash collateral paid</b>				50,302		
<b>Netting agreements and market value adjustments</b>					\$ (655,057)	
<b>Total trading account derivatives</b>	\$ 3,691	\$ 631,643	\$19,634	\$ 705,270	\$ (655,057)	\$ 50,213
<b>Investments</b>						
<b>Mortgage-backed securities</b>						
U.S. government-sponsored agency guaranteed	\$ 70	\$ 23,531	\$ 22	\$ 23,623	\$ —	\$ 23,623
Prime	—	1,660	166	1,826	—	1,826
Alt-A	—	47	1	48	—	48
Subprime	—	119	—	119	—	119
Non-U.S. residential	—	316	—	316	—	316
Commercial	—	47	527	574	—	574
<b>Total investment mortgage-backed securities</b>	\$ 70	\$ 25,720	\$ 716	\$ 26,506	\$ —	\$ 26,506
<b>U.S. Treasury and federal agency securities</b>						
U.S. Treasury	\$ 14,031	\$ 44,417	\$ —	\$ 58,448	\$ —	\$ 58,448
Agency obligations	—	43,597	17	43,614	—	43,614
<b>Total U.S. Treasury and federal agency</b>	\$ 14,031	\$ 88,014	\$ 17	\$ 102,062	\$ —	\$102,062
<b>State and municipal</b>	\$ —	\$ 12,731	\$ 504	\$ 13,235	\$ —	\$ 13,235
<b>Foreign government</b>	51,419	47,902	358	99,679	—	99,679
<b>Corporate</b>	—	15,152	525	15,677	—	15,677
<b>Equity securities</b>	3,721	184	2,055	5,960	—	5,960
<b>Asset-backed securities</b>	—	3,624	5,424	9,048	—	9,048
<b>Other debt securities</b>	—	1,185	727	1,912	—	1,912
<b>Non-marketable equity securities</b>	—	135	6,960	7,095	—	7,095
<b>Total investments</b>	\$ 69,241	\$ 194,647	\$17,286	\$ 281,174	\$ —	\$281,174



In millions of dollars at December 31, 2010

	Level 1	Level 2	Level 3	Gross inventory	Netting <sup>(1)</sup>	Net balance
<b>Loans <sup>(2)</sup></b>	\$ —	\$ 1,159	\$ 3,213	\$ 4,372	\$ —	\$ 4,372
<b>Mortgage servicing rights</b>	—	—	4,554	4,554	—	4,554
<b>Nontrading derivatives and other financial assets measured on a recurring basis, gross</b>	\$ —	\$ 19,425	\$ 2,509	\$ 21,934		
<b>Gross cash collateral paid</b>				\$ 211		
<b>Netting agreements and market value adjustments</b>					\$ (2,615)	
<b>Nontrading derivatives and other financial assets measured on a recurring basis</b>	\$ —	\$ 19,425	\$ 2,509	\$ 22,145	\$ (2,615)	\$ 19,530
<b>Total assets</b>	\$188,992	\$1,110,576	\$71,235	\$1,421,316	\$ (706,902)	\$714,414
<b>Total as a percentage of gross assets <sup>(3)</sup></b>	13.8%	81.0%	5.2%	100%		
<b>Liabilities</b>						
<b>Interest-bearing deposits</b>	\$ —	\$ 988	\$ 277	\$ 1,265	\$ —	\$ 1,265
<b>Federal funds purchased and securities loaned or sold under agreements to repurchase</b>	—	169,162	1,261	170,423	(49,230)	121,193
<b>Trading account liabilities</b>						
<b>Securities sold, not yet purchased</b>	\$ 59,968	\$ 9,169	\$ 187	\$ 69,324	\$ —	\$ 69,324
<b>Trading account derivatives</b>						
Interest rate contracts	489	472,936	3,314	476,739		
Foreign exchange contracts	2	87,411	861	88,274		
Equity contracts	2,551	27,486	3,397	33,434		
Commodity contracts	482	10,968	2,068	13,518		
Credit derivatives	—	48,535	10,926	59,461		
<b>Total trading account derivatives</b>	\$ 3,524	\$ 647,336	\$20,566	\$ 671,426		
<b>Gross cash collateral received</b>				38,319		
<b>Netting agreements and market value adjustments</b>					\$ (650,015)	
<b>Total trading account derivatives</b>	\$ 3,524	\$ 647,336	\$20,566	\$ 709,745	\$ (650,015)	\$ 59,730
<b>Short-term borrowings</b>	—	1,627	802	2,429	—	2,429
<b>Long-term debt</b>	—	17,612	8,385	25,997	—	25,997
<b>Nontrading derivatives and other financial liabilities measured on a recurring basis, gross</b>	\$ —	\$ 9,266	\$ 19	\$ 9,285		
<b>Gross cash collateral received</b>				\$ 3,040		
<b>Netting agreements and market value adjustments</b>					\$ (2,615)	
<b>Nontrading derivatives and other financial liabilities measured on a recurring basis</b>	\$ —	\$ 9,266	\$ 19	\$ 12,325	\$ (2,615)	\$ 9,710
<b>Total liabilities</b>	\$ 63,492	\$ 855,160	\$31,497	\$ 991,508	\$ (701,860)	\$289,648
<b>Total as a percentage of gross liabilities <sup>(3)</sup></b>	6.7%	90.0%	3.3%	100%		

(1) Represents netting of: (i) the amounts due under securities purchased under agreements to resell and the amounts owed under securities sold under agreements to repurchase and (ii) derivative exposures covered by a qualifying master netting agreement, cash collateral and the market value adjustment.

(2) There is no allowance for loan losses recorded for loans reported at fair value.

(3) Percentage is calculated based on total assets and liabilities measured at fair value on a recurring basis, excluding collateral paid/received on derivatives.

### Changes in Level 3 Fair Value Category

The following tables present the changes in the Level 3 fair value category for the twelve months ended December 31, 2011 and December 31, 2010. The Company classifies financial instruments in Level 3 of the fair value hierarchy when there is reliance on at least one significant unobservable input to the valuation model. In addition to these unobservable inputs, the valuation models for Level 3 financial instruments typically also rely on a number of inputs that are readily observable either directly or indirectly. Thus, the gains and losses presented below include changes in the fair value related to both observable and unobservable inputs.

The Company often hedges positions with offsetting positions that are classified in a different level. For example, the gains and losses for assets and liabilities in the Level 3 category presented in the tables below do not reflect the effect of offsetting losses and gains on hedging instruments that have been classified by the Company in the Level 1 and Level 2 categories. In addition, the Company hedges items classified in the Level 3 category with instruments also classified in Level 3 of the fair value hierarchy. The effects of these hedges are presented gross in the following tables.

	Dec. 31, 2010	Net realized/unrealized gains (losses) included in		Transfers in and/or out of Level 3	Purchases	Issuances	Sales	Settlements	Dec. 31, 2011	Unrealized gains (losses) still held <sup>(3)</sup>
		Principal transactions	Other <sup>(1)(2)</sup>							
<i>In millions of dollars</i>										
<b>Assets</b>										
<b>Fed funds sold and securities borrowed or purchased under agreements to resell</b>	\$ 4,911	\$ 90	\$ —	\$ (300)	\$ —	\$ —	\$ —	\$ —	\$ 4,701	\$ 89
<b>Trading securities</b>										
<b>Trading mortgage-backed securities</b>										
U.S. government-sponsored										
agency guaranteed	\$ 831	\$ (62)	\$ —	\$ 169	\$ 677	\$ 73	\$ (686)	\$ (141)	\$ 861	\$ (100)
Prime	594	125	—	59	1,608	—	(1,608)	(19)	759	48
Alt-A	385	19	—	(8)	1,638	—	(1,849)	(20)	165	2
Subprime	1,125	(2)	—	(148)	550	—	(1,021)	(39)	465	103
Non-U.S. residential	224	6	—	(41)	354	—	(423)	—	120	(35)
Commercial	418	33	—	345	418	—	(570)	(26)	618	(57)
<b>Total trading mortgage-backed securities</b>	\$ 3,577	\$ 119	\$ —	\$ 376	\$ 5,245	\$ 73	\$ (6,157)	\$ (245)	\$ 2,988	\$ (39)
<b>U.S. Treasury and federal agency securities</b>										
U.S. Treasury	\$ —	\$ —	\$ —	\$ —	\$ —	\$ —	\$ —	\$ —	\$ —	\$ —
Agency obligations	72	9	—	(45)	8	—	(41)	—	3	—
<b>Total U.S. Treasury and federal agency securities</b>	\$ 72	\$ 9	\$ —	\$ (45)	\$ 8	\$ —	\$ (41)	\$ —	\$ 3	\$ —
<b>State and municipal</b>	\$ 208	\$ 67	\$ —	\$ 102	\$ 1,128	\$ —	\$ (1,243)	\$ (10)	\$ 252	\$ (35)
<b>Foreign government</b>	566	(33)	—	(243)	1,556	—	(797)	(528)	521	(22)
<b>Corporate</b>	5,004	(60)	—	1,452	3,272	—	(3,864)	(2,564)	3,240	(680)
<b>Equity securities</b>	776	(202)	—	(145)	191	—	(376)	—	244	(143)
<b>Asset-backed securities</b>	7,620	128	—	606	5,198	—	(6,069)	(1,682)	5,801	(779)
<b>Other debt securities</b>	1,305	(170)	—	185	1,573	—	(680)	(4)	2,209	68
<b>Total trading securities</b>	\$19,128	\$ (142)	\$ —	\$ 2,288	\$ 18,171	\$ 73	\$ (19,227)	\$ (5,033)	\$ 15,258	\$ (1,630)
<b>Derivatives, net<sup>(4)</sup></b>										
Interest rate contracts	\$ (730)	\$ (242)	\$ —	\$ 1,549	\$ 111	\$ —	\$ (21)	\$ 59	\$ 726	\$ 52
Foreign exchange contracts	164	31	—	(83)	11	—	(3)	(153)	(33)	(100)
Equity contracts	(1,639)	471	—	(28)	362	—	(242)	(661)	(1,737)	(1,139)
Commodity contracts	(1,023)	426	—	(83)	2	—	(104)	(152)	(934)	(48)
Credit derivatives	2,296	520	—	183	8	—	(1)	(1,278)	1,728	1,615
<b>Total derivatives, net<sup>(4)</sup></b>	\$ (932)	\$ 1,206	\$ —	\$ 1,538	\$ 494	\$ —	\$ (371)	\$ (2,185)	\$ (250)	\$ 380
<b>Investments</b>										
<b>Mortgage-backed securities</b>										
U.S. government-sponsored										
agency guaranteed	\$ 22	\$ —	\$ (22)	\$ 416	\$ 270	\$ —	\$ (7)	\$ —	\$ 679	\$ (38)
Prime	166	—	(1)	(109)	7	—	(54)	(1)	8	—
Alt-A	1	—	(1)	—	—	—	—	—	—	—
Subprime	—	—	—	—	—	—	—	—	—	—
Commercial	527	—	(4)	(513)	42	—	(52)	—	—	—
<b>Total investment mortgage-backed debt securities</b>	\$ 716	\$ —	\$ (28)	\$ (206)	\$ 319	\$ —	\$ (113)	\$ (1)	\$ 687	\$ (38)
<b>U.S. Treasury and federal agency securities</b>	\$ 17	\$ —	\$ —	\$ 60	\$ —	\$ —	\$ (2)	\$ —	\$ 75	\$ —
<b>State and municipal</b>	504	—	(10)	(59)	324	—	(92)	—	667	(20)
<b>Foreign government</b>	\$ 358	\$ —	\$ 13	\$ (21)	\$ 352	\$ —	\$ (67)	\$ (188)	\$ 447	\$ 6
<b>Corporate</b>	525	—	(106)	199	732	—	(56)	(305)	989	6
<b>Equity securities</b>	2,055	—	(38)	(31)	—	—	(84)	(449)	1,453	—
<b>Asset-backed securities</b>	5,424	—	43	55	106	—	(460)	(1,127)	4,041	5
<b>Other debt securities</b>	727	—	26	121	35	—	(289)	(500)	120	(2)
<b>Non-marketable equity securities</b>	6,960	—	862	(886)	4,881	—	(1,838)	(1,661)	8,318	580
<b>Total investments</b>	\$17,286	\$ —	\$ 762	\$ (768)	\$ 6,749	\$ —	\$ (3,001)	\$ (4,231)	\$ 16,797	\$ 537

<i>In millions of dollars</i>	Dec. 31, 2010	Net realized/unrealized gains (losses) included in		Transfers in and/or out of Level 3	Purchases	Issuances	Sales	Settlements	Dec. 31, 2011	Unrealized gains (losses) still held <sup>(3)</sup>
		Principal transactions	Other <sup>(1)(2)</sup>							
<b>Loans</b>	\$ 3,213	\$ —	\$ (309)	\$ 425	\$ 250	\$ 2,002	\$ (85)	\$ (814)	\$ 4,682	\$ (265)
<b>Mortgage servicing rights</b>	4,554	—	(1,465)	—	—	408	(212)	(716)	2,569	(1,465)
<b>Other financial assets measured on a recurring basis</b>	2,509	—	109	(90)	57	553	(172)	(721)	2,245	112
<b>Liabilities</b>										
<b>Interest-bearing deposits</b>	\$ 277	\$ —	\$ 86	\$ (72)	\$ —	\$ 325	\$ —	\$ (13)	\$ 431	\$ (76)
<b>Federal funds purchased and securities loaned or sold under agreements to repurchase</b>	1,261	(22)	—	45	—	—	(117)	(150)	1,061	(64)
<b>Trading account liabilities</b>										
Securities sold, not yet purchased	187	48	—	438	—	—	413	(578)	412	42
<b>Short-term borrowings</b>	802	190	—	(432)	—	551	—	(444)	287	39
<b>Long-term debt</b>	8,385	181	266	(937)	—	1,084	—	(2,140)	5,945	(225)
<b>Other financial liabilities measured on a recurring basis</b>	19	—	(19)	7	1	13	(1)	(55)	3	(3)

<i>In millions of dollars</i>	December 31, 2009	Net realized/unrealized gains (losses) included in		Transfers in and/or out of Level 3	Purchases, issuances and settlements	December 31, 2010	Unrealized gains (losses) still held <sup>(3)</sup>
		Principal transactions	Other <sup>(1)(2)</sup>				
<b>Assets</b>							
<b>Fed funds sold and securities borrowed or purchased under agreements to resell <sup>(5)</sup></b>	\$ 1,127	\$ 100	\$ —	\$ 3,019	\$ 665	\$ 4,911	\$ 374
<b>Trading securities</b>							
<b>Trading mortgage-backed securities</b>							
U.S. government-sponsored agency guaranteed	972	(108)	—	170	(203)	831	(48)
Prime	384	77	—	255	(122)	594	27
Alt-A	387	54	—	259	(315)	385	(51)
Subprime	8,998	321	—	(699)	(7,495)	1,125	94
Non-U.S. residential	572	47	—	528	(923)	224	39
Commercial	2,451	64	—	(308)	(1,789)	418	55
<b>Total trading mortgage-backed securities</b>	\$ 13,764	\$ 455	\$ —	\$ 205	\$ (10,847)	\$ 3,577	\$ 116
<b>U.S. Treasury and federal agency securities</b>							
U.S. Treasury	\$ —	\$ —	\$ —	\$ —	\$ —	\$ —	\$ —
Agency obligations	—	(3)	—	63	12	72	(24)
<b>Total U.S. Treasury and federal agency securities</b>	\$ —	\$ (3)	\$ —	\$ 63	\$ 12	\$ 72	\$ (24)
<b>State and municipal</b>	\$ 222	\$ 53	\$ —	\$ 297	\$ (364)	\$ 208	\$ 7
<b>Foreign government</b>	459	20	—	(68)	155	566	(10)
<b>Corporate</b>	7,801	140	—	(818)	(2,119)	5,004	305
<b>Equity securities</b>	640	77	—	312	(253)	776	416
<b>Asset-backed securities</b>	3,825	89	—	4,988	(1,282)	7,620	(5)
<b>Other debt securities</b>	13,231	48	—	90	(12,064)	1,305	8
<b>Total trading securities</b>	\$ 39,942	\$ 879	\$ —	\$ 5,069	\$ (26,762)	\$ 19,128	\$ 813
<b>Derivatives, net <sup>(4)</sup></b>							
Interest rate contracts	\$ (374)	\$ 513	\$ —	\$ 467	\$ (1,336)	\$ (730)	\$ 20
Foreign exchange contracts	(38)	203	—	(43)	42	164	(314)
Equity contracts	(1,110)	(498)	—	(331)	300	(1,639)	(589)
Commodity and other contracts	(529)	(299)	—	(95)	(100)	(1,023)	(486)
Credit derivatives	5,159	(1,405)	—	(635)	(823)	2,296	(867)
<b>Total derivatives, net <sup>(4)</sup></b>	\$ 3,108	\$ (1,486)	\$ —	\$ (637)	\$ (1,917)	\$ (932)	\$ (2,236)

In millions of dollars	December 31, 2009	Net realized/unrealized gains (losses) included in		Transfers in and/or out of Level 3	Purchases, issuances and settlements	December 31, 2010	Unrealized gains (losses) still held <sup>(3)</sup>
		Principal transactions	Other <sup>(1)(2)</sup>				
<b>Investments</b>							
<b>Mortgage-backed securities</b>							
U.S. government-sponsored agency guaranteed	\$ 2	\$ —	\$ (1)	\$ 21	\$ —	\$ 22	\$ —
Prime	736	—	(35)	(493)	(42)	166	—
Alt-A	55	—	12	24	(90)	1	—
Subprime	1	—	(2)	1	—	—	—
Commercial	746	—	(443)	3	221	527	—
<b>Total investment mortgage-backed debt securities</b>	<b>\$ 1,540</b>	<b>\$ —</b>	<b>\$ (469)</b>	<b>\$ (444)</b>	<b>\$ 89</b>	<b>\$ 716</b>	<b>\$ —</b>
<b>U.S. Treasury and federal agency securities</b>	<b>\$ 21</b>	<b>\$ —</b>	<b>\$ (21)</b>	<b>\$ —</b>	<b>\$ 17</b>	<b>\$ 17</b>	<b>\$ (1)</b>
<b>State and municipal</b>	<b>217</b>	<b>—</b>	<b>—</b>	<b>481</b>	<b>(194)</b>	<b>504</b>	<b>(75)</b>
<b>Foreign government</b>	<b>270</b>	<b>—</b>	<b>9</b>	<b>15</b>	<b>64</b>	<b>358</b>	<b>1</b>
<b>Corporate</b>	<b>674</b>	<b>—</b>	<b>32</b>	<b>(49)</b>	<b>(132)</b>	<b>525</b>	<b>(32)</b>
<b>Equity securities</b>	<b>2,513</b>	<b>—</b>	<b>65</b>	<b>(1)</b>	<b>(522)</b>	<b>2,055</b>	<b>(77)</b>
<b>Asset-backed securities</b>	<b>8,272</b>	<b>—</b>	<b>(123)</b>	<b>(111)</b>	<b>(2,614)</b>	<b>5,424</b>	<b>(15)</b>
<b>Other debt securities</b>	<b>560</b>	<b>—</b>	<b>(13)</b>	<b>(13)</b>	<b>193</b>	<b>727</b>	<b>25</b>
<b>Non-marketable equity securities</b>	<b>7,336</b>	<b>—</b>	<b>662</b>	<b>18</b>	<b>(1,056)</b>	<b>6,960</b>	<b>512</b>
<b>Total investments</b>	<b>\$21,403</b>	<b>\$ —</b>	<b>\$ 142</b>	<b>\$ (104)</b>	<b>\$ (4,155)</b>	<b>\$17,286</b>	<b>\$ 338</b>
<b>Loans</b>	<b>\$ 213</b>	<b>\$ —</b>	<b>\$ (158)</b>	<b>\$ 1,217</b>	<b>\$ 1,941</b>	<b>\$ 3,213</b>	<b>\$ (332)</b>
<b>Mortgage servicing rights</b>	<b>6,530</b>	<b>—</b>	<b>(1,146)</b>	<b>—</b>	<b>(830)</b>	<b>4,554</b>	<b>(1,146)</b>
<b>Other financial assets measured on a recurring basis</b>	<b>1,101</b>	<b>—</b>	<b>(87)</b>	<b>2,022</b>	<b>(527)</b>	<b>2,509</b>	<b>(87)</b>
<b>Liabilities</b>							
<b>Interest-bearing deposits</b>	<b>\$ 28</b>	<b>\$ —</b>	<b>\$ 11</b>	<b>\$ (41)</b>	<b>\$ 301</b>	<b>\$ 277</b>	<b>\$ (71)</b>
<b>Federal funds purchased and securities loaned or sold under agreements to repurchase</b>	<b>929</b>	<b>(28)</b>	<b>—</b>	<b>174</b>	<b>130</b>	<b>1,261</b>	<b>(104)</b>
<b>Trading account liabilities</b>							
Securities sold, not yet purchased	774	(39)	—	(47)	(579)	187	(153)
<b>Short-term borrowings</b>	<b>231</b>	<b>(6)</b>	<b>—</b>	<b>614</b>	<b>(49)</b>	<b>802</b>	<b>(78)</b>
<b>Long-term debt</b>	<b>9,654</b>	<b>125</b>	<b>201</b>	<b>389</b>	<b>(1,332)</b>	<b>8,385</b>	<b>(225)</b>
<b>Other financial liabilities measured on a recurring basis</b>	<b>13</b>	<b>—</b>	<b>(52)</b>	<b>—</b>	<b>(46)</b>	<b>19</b>	<b>(20)</b>

(1) Changes in fair value for available-for-sale investments (debt securities) are recorded in *Accumulated other comprehensive income (loss)*, while gains and losses from sales are recorded in *Realized gains (losses) from sales of investments* on the Consolidated Statement of Income.

(2) Unrealized gains (losses) on MSRs are recorded in *Other revenue* on the Consolidated Statement of Income.

(3) Represents the amount of total gains or losses for the period, included in earnings (and *Accumulated other comprehensive income (loss)* for changes in fair value for available-for-sale investments), attributable to the change in fair value relating to assets and liabilities classified as Level 3 that are still held at December 31, 2011 and 2010.

(4) Total Level 3 derivative assets and liabilities have been netted in these tables for presentation purposes only.

(5) Reflects the reclassification of \$1,127 million of structured reverse repos from *Federal funds purchased and securities loaned or sold under agreements to repurchase to Federal funds sold and securities borrowed or purchased under agreements to resell*. These structured reverse repos assets were incorrectly classified in 2009, but were correctly classified on Citi's Consolidated Balance Sheet for all periods.

The significant changes from December 31, 2010 to December 31, 2011 in Level 3 assets and liabilities were due to:

- A net decrease in trading securities of \$3.9 billion that included:
  - The reclassification of \$4.3 billion of securities from *Investments held-to-maturity to Trading account assets*. These reclassifications have been included in purchases in the Level 3 roll-forward table above. The Level 3 assets reclassified, and subsequently sold,

- included \$2.8 billion of trading mortgage-backed securities (of which \$1.5 billion were Alt-A, \$1.0 billion were prime, \$0.2 billion were subprime and \$0.1 billion were commercial), \$0.9 billion of state and municipal debt securities, \$0.3 billion of corporate debt securities and \$0.2 billion of asset-backed securities.
- Purchases of corporate debt trading securities of \$3.0 billion and sales of \$3.6 billion, reflecting strong trading activity.

- Purchases of asset-backed securities of \$5.0 billion and sales of \$5.9 billion, reflecting trading in CLO and CDO positions.
  - Transfers of \$2.3 billion from Level 2 to Level 3, consisting mainly of transfers of corporate debt securities of \$1.5 billion due primarily to less price transparency for these securities.
  - Settlements of \$5.0 billion, which included \$1.2 billion related to the scheduled termination of a structured transaction, with a corresponding decrease in *Long-term debt*, and \$1 billion of redemptions of auction rate securities.
- A net increase in interest rate contracts of \$1.5 billion, including transfers of \$1.5 billion from Level 2 to Level 3.
  - A net decrease in credit derivatives of \$0.6 billion. The net decrease was comprised of gains of \$0.5 billion recorded in *Principal transactions*, relating mainly to total return swaps referencing returns on corporate loans, offset by losses on the referenced loans which are classified as Level 2. Settlements of \$1.3 billion related primarily to the settlement of certain contracts under which the Company had purchased credit protection on commercial mortgage-backed securities from a single counterparty.
  - A net decrease in Level 3 *Investments* of \$0.5 billion. There was a net increase in non-marketable equity securities of \$1.4 billion. Purchases of non-marketable equity securities of \$4.9 billion included Citi's acquisition of the share capital of Maltby Acquisitions Limited, the holding company that controls EMI Group Ltd. Purchases also included subscriptions in Citi-advised private equity and hedge funds. Sales of \$1.8 billion and settlements of \$1.7 billion related primarily to sales and redemptions by the Company of investments in private equity and hedge funds.
  - A net increase in *Loans* of \$1.5 billion, including transfers from Level 2 to Level 3 of \$0.4 billion, due to a lack of observable prices. Issuances of \$2.0 billion included new margin loans advanced by the Company.
  - A net decrease in *Mortgage servicing rights* of \$2.0 billion, due to a reduction in interest rates.
  - A net decrease in Level 3 *Long-term debt* of \$2.4 billion, which included settlements of \$2.1 billion, \$1.2 billion of which related to the scheduled termination of a structured transaction, with a corresponding decrease in corporate debt trading securities.

The significant changes from December 31, 2009 to December 31, 2010 in Level 3 assets and liabilities are due to:

- An increase in *Federal funds sold and securities borrowed or purchased under agreements to resell* of \$3.8 billion, driven primarily by transfers of certain collateralized long-dated callable reverse repos (structured reverse repos) of \$3.0 billion from Level 2 to Level 3. The Company has noted that there is more transparency and observability for repo curves (used in the determination of the fair value of structured reverse repos) with a tenor of five years or less; thus, structured reverse repos that are expected to mature beyond the five-year point are generally classified as Level 3. The primary factor driving

the change in expected maturities in structured reverse repo transactions is the embedded call option feature that enables the investor (the Company) to elect to terminate the trade early. During 2010, the decrease in interest rates caused the estimated maturity dates of certain structured reverse repos to lengthen to more than five years, resulting in the transfer from Level 2 to Level 3.

- A net decrease in trading securities of \$20.8 billion that was driven by:
  - A net decrease of \$10.2 billion in trading mortgage-backed securities, driven mainly by liquidations of subprime securities of \$7.5 billion and commercial mortgage-backed securities of \$1.8 billion;
  - A net increase of \$3.8 billion in asset-backed securities, including transfers to Level 3 of \$5.0 billion. Substantially all of these Level 3 transfers related to the reclassification of certain securities to trading securities under the fair value option upon adoption of ASU 2010-11 on July 1, 2010, as described in Note 1 to the Consolidated Financial Statements (for purposes of the Level 3 roll-forward table above, Level 3 investments that were reclassified to trading upon adoption of ASU 2010-11 have been classified as transfers to Level 3 trading securities); and
  - A decrease of \$11.9 billion in Other debt securities, due primarily to the impact of the consolidation of the credit card securitization trusts by the Company upon adoption of SFAS 166/167 on January 1, 2010. Upon consolidation of the trusts, the Company recorded the underlying credit card receivables on its Consolidated Balance Sheet as *Loans* accounted for at amortized cost. At January 1, 2010, the Company's investments in the trusts and other inter-company balances were eliminated. At January 1, 2010, the Company's investment in these newly consolidated VIEs, which is eliminated for accounting purposes, included certificates issued by these trusts of \$11.1 billion that were classified as Level 3 at December 31, 2009. The impact of the elimination of these certificates has been reflected as net settlements in the Level 3 roll-forward table above.
- A net decrease in *Derivatives* of \$4.0 billion, including net trading losses of \$1.5 billion, net settlements of \$1.9 billion and net transfers out of Level 3 to Level 2 of \$0.6 billion.
- A net decrease in Level 3 *Investments* of \$4.1 billion, including net sales of asset-backed securities of \$2.6 billion and sales of non-marketable equity securities of \$1.1 billion.
- A net increase in *Loans* of \$3 billion, due largely to the Company's consolidation of certain VIEs upon the adoption of SFAS 167 on January 1, 2010, for which the fair value option was elected. The impact from consolidation of these VIEs on Level 3 loans has been reflected as purchases in the Level 3 roll-forward above.
- A decrease in *Mortgage servicing rights* of \$2 billion due primarily to losses of \$1.1 billion, resulting from a reduction in interest rates.
- A decrease in *Long-term debt* of \$1.3 billion, driven mainly by \$1.3 billion of net terminations of structured notes.

### Transfers between Level 1 and Level 2 of the Fair Value Hierarchy

The Company did not have any significant transfers of assets or liabilities between Levels 1 and 2 of the fair value hierarchy during the twelve months ended December 31, 2011 and December 31, 2010.

### Items Measured at Fair Value on a Nonrecurring Basis

Certain assets and liabilities are measured at fair value on a nonrecurring basis and therefore are not included in the tables above. These include assets measured at cost that have been written down to fair value during the periods as a result of an impairment. In addition, these assets include loans held-for-sale and other real estate owned that are measured at the lower of cost or market (LOCOM).

The following table presents the carrying amounts of all assets that were still held as of December 31, 2011 and December 31, 2010, and for which a nonrecurring fair value measurement was recorded during the twelve months then ended:

<i>In millions of dollars</i>	<b>Fair value</b>	<b>Level 2</b>	<b>Level 3</b>
<b>December 31, 2011</b>			
Loans held-for-sale	<b>\$2,644</b>	<b>\$ 1,668</b>	<b>\$ 976</b>
Other real estate owned	<b>271</b>	<b>88</b>	<b>183</b>
Loans <sup>(1)</sup>	<b>3,911</b>	<b>3,185</b>	<b>726</b>
<b>Total assets at fair value on a nonrecurring basis</b>	<b>\$ 6,826</b>	<b>\$ 4,941</b>	<b>\$ 1,885</b>

(1) Represents loans held for investment whose carrying amount is based on the fair value of the underlying collateral, including primarily real-estate secured loans.

<i>In millions of dollars</i>	<b>Fair value</b>	<b>Level 2</b>	<b>Level 3</b>
<b>December 31, 2010 <sup>(1)</sup></b>	<b>\$ 3,083</b>	<b>\$ 859</b>	<b>\$ 2,224</b>

(1) Excludes loans held for investment whose carrying amount is based on the fair value of underlying collateral.

The fair value of loans-held-for-sale is determined where possible using quoted secondary-market prices. If no such quoted price exists, the fair value of a loan is determined using quoted prices for a similar asset or assets, adjusted for the specific attributes of that loan. Fair value for the other real estate owned is based on appraisals. For loans whose carrying amount is based on the fair value of the underlying collateral, the fair values depend on the type of collateral. Fair value of the collateral is typically estimated based on quoted market prices if available, appraisals or other internal valuation techniques.

### Nonrecurring Fair Value Changes

The following table presents total nonrecurring fair value measurements for the period, included in earnings, attributable to the change in fair value relating to assets that are still held at December 31, 2011 and 2010.

<i>In millions of dollars</i>	<b>December 31, 2011</b>
Loans held-for-sale	<b>\$ (201)</b>
Other real estate owned	<b>(71)</b>
Loans <sup>(1)</sup>	<b>(973)</b>
<b>Total nonrecurring fair value gains/losses</b>	<b>\$(1,245)</b>

(1) Represents loans held for investment whose carrying amount is based on the fair value of the underlying collateral, including primarily real-estate loans.

<i>In millions of dollars</i>	<b>December 31, 2010</b>
<b>Total nonrecurring fair value gains/losses <sup>(1)</sup></b>	<b>\$(51)</b>

(1) Excludes loans held for investment whose carrying amount is based on the fair value of underlying collateral.

## 26. FAIR VALUE ELECTIONS

The Company may elect to report most financial instruments and certain other items at fair value on an instrument-by-instrument basis with changes in fair value reported in earnings. The election is made upon the acquisition of an eligible financial asset, financial liability or firm commitment or when certain specified reconsideration events occur. The fair value election may not be revoked once an election is made. The changes in fair value are

recorded in current earnings. Additional discussion regarding the applicable areas in which fair value elections were made is presented in Note 25 to the Consolidated Financial Statements.

All servicing rights must now be recognized initially at fair value. The Company has elected fair value accounting for its mortgage servicing rights. See Notes 1 and 22 to the Consolidated Financial Statements for further discussions regarding the accounting and reporting of MSRs.

The following table presents, as of December 31, 2011 and 2010, the fair value of those positions selected for fair value accounting, as well as the changes in fair value gains and losses for the years ended December 31, 2011 and 2010:

<i>In millions of dollars</i>	Fair value at		Changes in fair value gains (losses) for the years ended December 31,	
	December 31, 2011	December 31, 2010	2011	2010
<b>Assets</b>				
Federal funds sold and securities borrowed or purchased under agreements to resell				
Selected portfolios of securities purchased under agreements to resell and securities borrowed <sup>(1)</sup>	\$142,862	\$ 87,512	\$ (138)	\$ 56
Trading account assets	14,179	14,289	(1,775)	611
Investments	526	646	233	98
Loans				
Certain Corporate loans <sup>(2)</sup>	3,939	2,627	82	(214)
Certain Consumer loans <sup>(2)</sup>	1,326	1,745	(281)	193
Total loans	\$ 5,265	\$ 4,372	\$ (199)	\$ (21)
Other assets				
MSRs	\$ 2,569	\$ 4,554	\$ (1,465)	\$ (1,146)
Certain mortgage loans (HFS)	6,213	7,230	172	9
Certain equity method investments	47	229	(17)	(37)
Total other assets	\$ 8,829	\$ 12,013	\$ (1,310)	\$ (1,174)
<b>Total assets</b>	<b>\$171,661</b>	<b>\$118,832</b>	<b>\$ (3,189)</b>	<b>\$ (430)</b>
<b>Liabilities</b>				
Interest-bearing deposits	\$ 1,326	\$ 1,265	\$ 121	\$ 8
Federal funds purchased and securities loaned or sold under agreements to repurchase				
Selected portfolios of securities sold under agreements to repurchase and securities loaned <sup>(1)</sup>	112,770	121,193	(108)	149
Trading account liabilities	1,763	3,953	872	(481)
Short-term borrowings	1,354	2,429	370	(13)
Long-term debt	24,172	25,997	2,559	(215)
<b>Total</b>	<b>\$141,385</b>	<b>\$154,837</b>	<b>\$ 3,814</b>	<b>\$ (552)</b>

(1) Reflects netting of the amounts due from securities purchased under agreements to resell and the amounts owed under securities sold under agreements to repurchase.

(2) Includes mortgage loans held by mortgage loan securitization VIEs consolidated upon the adoption of SFAS 167 on January 1, 2010.

### **Own Debt Valuation Adjustment**

Own debt valuation adjustments are recognized on Citi's debt liabilities for which the fair value option has been elected using Citi's credit spreads observed in the bond market. The fair value of debt liabilities for which the fair value option is elected (other than non-recourse and similar liabilities) is impacted by the narrowing or widening of the Company's credit spreads. The estimated change in the fair value of these debt liabilities due to such changes in the Company's own credit risk (or instrument-specific credit risk) was a gain of \$1,774 million and a loss of \$589 million for the years ended December 31, 2011 and 2010, respectively. Changes in fair value resulting from changes in instrument-specific credit risk were estimated by incorporating the Company's current credit spreads observable in the bond market into the relevant valuation technique used to value each liability as described above.

### **The Fair Value Option for Financial Assets and Financial Liabilities**

#### ***Selected portfolios of securities purchased under agreements to resell, securities borrowed, securities sold under agreements to repurchase, securities loaned and certain non-collateralized short-term borrowings***

The Company elected the fair value option for certain portfolios of fixed-income securities purchased under agreements to resell and fixed-income securities sold under agreements to repurchase, securities borrowed, securities loaned (and certain non-collateralized short-term borrowings) on broker-dealer entities in the United States, United Kingdom and Japan. In each case, the election was made because the related interest-rate risk is managed on a portfolio basis, primarily with derivative instruments that are accounted for at fair value through earnings.

Changes in fair value for transactions in these portfolios are recorded in *Principal transactions*. The related interest revenue and interest expense are measured based on the contractual rates specified in the transactions and are reported as interest revenue and expense in the Consolidated Statement of Income.

#### ***Selected letters of credit and revolving loans hedged by credit default swaps or participation notes***

The Company has elected the fair value option for certain letters of credit that are hedged with derivative instruments or participation notes. Citigroup elected the fair value option for these transactions because the risk is managed on a fair value basis and mitigates accounting mismatches.

The notional amount of these unfunded letters of credit was \$0.6 billion as of December 31, 2011 and \$1.1 billion as of December 31, 2010. The amount funded was insignificant with no amounts 90 days or more past due or on non-accrual status at December 31, 2011 and 2010.

These items have been classified in *Trading account assets* or *Trading account liabilities* on the Consolidated Balance Sheet. Changes in fair value of these items are classified in *Principal transactions* in the Company's Consolidated Statement of Income.

#### ***Certain loans and other credit products***

Citigroup has elected the fair value option for certain originated and purchased loans, including certain unfunded loan products, such as guarantees and letters of credit, executed by Citigroup's lending and trading businesses. None of these credit products is a highly leveraged financing commitment. Significant groups of transactions include loans and unfunded loan products that are expected to be either sold or securitized in the near term, or transactions where the economic risks are hedged with derivative instruments such as purchased credit default swaps or total return swaps where the Company pays the total return on the underlying loans to a third party. Citigroup has elected the fair value option to mitigate accounting mismatches in cases where hedge accounting is complex and to achieve operational simplifications. Fair value was not elected for most lending transactions across the Company, including where management objectives would not be met.



The following table provides information about certain credit products carried at fair value at December 31, 2011 and 2010:

<i>In millions of dollars</i>	<b>December 31, 2011</b>		December 31, 2010	
	<b>Trading assets</b>	<b>Loans</b>	Trading assets	Loans
Carrying amount reported on the Consolidated Balance Sheet	<b>\$14,150</b>	<b>\$3,735</b>	\$14,241	\$1,748
Aggregate unpaid principal balance in excess of fair value	<b>540</b>	<b>(3)</b>	167	(88)
Balance of non-accrual loans or loans more than 90 days past due	<b>134</b>	—	221	—
Aggregate unpaid principal balance in excess of fair value for non-accrual loans or loans more than 90 days past due	<b>43</b>	—	57	—

In addition to the amounts reported above, \$648 million and \$621 million of unfunded loan commitments related to certain credit products selected for fair value accounting were outstanding as of December 31, 2011 and 2010, respectively.

Changes in fair value of funded and unfunded credit products are classified in *Principal transactions* in the Company's Consolidated Statement of Income. Related interest revenue is measured based on the contractual interest rates and reported as *Interest revenue* on *Trading account assets* or loan interest depending on the balance sheet classifications of the credit products. The changes in fair value for the years ended December 31, 2011 and 2010 due to instrument-specific credit risk totaled to a gain of \$53 million and a loss of \$6 million, respectively.

#### ***Certain investments in private equity and real estate ventures and certain equity method investments***

Citigroup invests in private equity and real estate ventures for the purpose of earning investment returns and for capital appreciation. The Company has elected the fair value option for certain of these ventures, because such investments are considered similar to many private equity or hedge fund activities in Citi's investment companies, which are reported at fair value. The fair value option brings consistency in the accounting and evaluation of these investments. All investments (debt and equity) in such private equity and real estate entities are accounted for at fair value. These investments are classified as *Investments* on Citigroup's Consolidated Balance Sheet.

Citigroup also holds various non-strategic investments in leveraged buyout funds and other hedge funds for which the Company elected fair value accounting to reduce operational and accounting complexity. Since the funds account for all of their underlying assets at fair value, the impact of applying the equity method to Citigroup's investment in these funds was equivalent to fair value accounting. These investments are classified as *Other assets* on Citigroup's Consolidated Balance Sheet.

Changes in the fair values of these investments are classified in *Other revenue* in the Company's Consolidated Statement of Income.

#### ***Certain mortgage loans (HFS)***

Citigroup has elected the fair value option for certain purchased and originated prime fixed-rate and conforming adjustable-rate first mortgage loans HFS. These loans are intended for sale or securitization and are hedged with derivative instruments. The Company has elected the fair value option to mitigate accounting mismatches in cases where hedge accounting is complex and to achieve operational simplifications.

The following table provides information about certain mortgage loans HFS carried at fair value at December 31, 2011 and, 2010:

<i>In millions of dollars</i>	<b>December 31, 2011</b>	December 31, 2010
Carrying amount reported on the Consolidated Balance Sheet	<b>\$6,213</b>	\$7,230
Aggregate fair value in excess of unpaid principal balance	<b>274</b>	81
Balance of non-accrual loans or loans more than 90 days past due	—	1
Aggregate unpaid principal balance in excess of fair value for non-accrual loans or loans more than 90 days past due	—	1

The changes in fair values of these mortgage loans are reported in *Other revenue* in the Company's Consolidated Statement of Income. The changes in fair value during the years ended December 31, 2011 and 2010 due to instrument-specific credit risk resulted in a loss of \$0.1 million and \$1 million, respectively. Related interest income continues to be measured based on the contractual interest rates and reported as such in the Consolidated Statement of Income.

#### ***Certain consolidated VIEs***

The Company has elected the fair value option for all qualified assets and liabilities of certain VIEs that were consolidated upon the adoption of SFAS 167 on January 1, 2010, including certain private label mortgage securitizations, mutual fund deferred sales commissions and collateralized loan obligation VIEs. The Company elected the fair value option for these VIEs as the Company believes this method better reflects the economic risks, since substantially all of the Company's retained interests in these entities are carried at fair value.

With respect to the consolidated mortgage VIEs, the Company determined the fair value for the mortgage loans and long-term debt utilizing internal valuation techniques. The fair value of the long-term debt measured using internal valuation techniques is verified, where possible, to prices obtained from independent vendors. Vendors compile prices from various sources and may apply matrix pricing for similar securities when no price is observable. Security pricing associated with long-term debt that is valued using observable inputs is classified as Level 2 and debt that is valued using one or more significant unobservable inputs is classified as Level 3. The fair value of mortgage loans of each VIE is derived from the security pricing. When substantially all of the long-term debt of a VIE is valued using Level 2 inputs, the corresponding mortgage loans are classified as Level 2. Otherwise, the mortgage loans of a VIE are classified as Level 3.

With respect to the consolidated mortgage VIEs for which the fair value option was elected, the mortgage loans are classified as *Loans* on Citigroup's Consolidated Balance Sheet. The changes in fair value of the loans are reported as *Other revenue* in the Company's Consolidated Statement of Income. Related interest revenue is measured based on the contractual interest rates and reported as *Interest revenue* in the Company's Consolidated Statement of Income. Information about these mortgage loans is included in the table below. The change in fair value of these loans due to instrument-specific credit risk was a loss of \$275 million a gain of \$190 million for the years ended December 31, 2011 and 2010, respectively.

The debt issued by these consolidated VIEs is classified as long-term debt on Citigroup's Consolidated Balance Sheet. The changes in fair value for the majority of these liabilities are reported in *Other revenue* in the Company's Consolidated Statement of Income. Related interest expense is measured based on the contractual interest rates and reported as such in the Consolidated Statement of Income. The aggregate unpaid principal balance of long-term debt of these consolidated VIEs exceeded the aggregate fair value by \$984 million and \$857 million as of December 31, 2011 and 2010, respectively.

The following table provides information about Corporate and Consumer loans of consolidated VIEs carried at fair value at December 31, 2011 and December 31, 2010:

<i>In millions of dollars</i>	<b>December 31, 2011</b>		December 31, 2010	
	<b>Corporate loans</b>	<b>Consumer loans</b>	Corporate loans	Consumer loans
Carrying amount reported on the Consolidated Balance Sheet	<b>\$198</b>	<b>\$1,292</b>	\$425	\$1,718
Aggregate unpaid principal balance in excess of fair value	<b>394</b>	<b>436</b>	357	527
Balance of non-accrual loans or loans more than 90 days past due	<b>23</b>	<b>86</b>	45	133
Aggregate unpaid principal balance in excess of fair value for non-accrual loans or loans more than 90 days past due	<b>42</b>	<b>120</b>	43	139

### ***Certain structured liabilities***

The Company has elected the fair value option for certain structured liabilities whose performance is linked to structured interest rates, inflation, currency, equity, referenced credit or commodity risks (structured liabilities). The Company elected the fair value option, because these exposures are considered to be trading-related positions and, therefore, are managed on a fair value basis. These positions will continue to be classified as debt, deposits or derivatives (*Trading account liabilities*) on the Company's Consolidated Balance Sheet according to their legal form.

The change in fair value for these structured liabilities is reported in *Principal transactions* in the Company's Consolidated Statement of Income. Changes in fair value for structured debt with embedded equity, referenced credit or commodity underlyings includes an economic component for accrued interest. For structured debt that contains embedded interest rate, inflation or currency risks, related interest expense is measured based on the contracted interest rates and reported as such in the Consolidated Statement of Income.

The following table provides information about long-term debt carried at fair value, excluding the debt issued by the consolidated VIEs, at December 31, 2011 and 2010:

<i>In millions of dollars</i>	<b>December 31, 2011</b>	December 31, 2010
Carrying amount reported on the Consolidated Balance Sheet	<b>\$22,614</b>	\$22,055
Aggregate unpaid principal balance in excess of fair value	<b>1,680</b>	477

The following table provides information about short-term borrowings carried at fair value at December 31, 2011 and 2010:

<i>In millions of dollars</i>	<b>December 31, 2011</b>	December 31, 2010
Carrying amount reported on the Consolidated Balance Sheet	<b>\$1,354</b>	\$2,429
Aggregate unpaid principal balance in excess of fair value	<b>49</b>	81

## 27. FAIR VALUE OF FINANCIAL INSTRUMENTS

### Estimated Fair Value of Financial Instruments

The table below presents the carrying value and fair value of Citigroup's financial instruments. The disclosure excludes leases, affiliate investments, pension and benefit obligations and insurance policy claim reserves.

In addition, contract-holder fund amounts exclude certain insurance contracts. Also as required, the disclosure excludes the effect of taxes, any premium or discount that could result from offering for sale at one time the entire holdings of a particular instrument, excess fair value associated with deposits with no fixed maturity and other expenses that would be incurred in a market transaction. In addition, the table excludes the values of non-financial assets and liabilities, as well as a wide range of franchise, relationship and intangible values (but includes mortgage servicing rights), which are integral to a full assessment of Citigroup's financial position and the value of its net assets.

The fair value represents management's best estimates based on a range of methodologies and assumptions. The carrying value of short-term financial instruments not accounted for at fair value, as well as receivables and payables arising in the ordinary course of business, approximates fair value because of the relatively short period of time between their origination and expected realization. Quoted market prices are used when available for investments and for both trading and end-user derivatives, as well as for liabilities, such as long-term debt, with quoted prices. For loans not accounted for at fair value, cash flows are discounted at quoted secondary market rates or estimated market rates if available. Otherwise, sales of comparable loan portfolios or current market origination rates for loans with similar terms and risk characteristics are used. Expected credit losses are either embedded in the estimated future cash flows or incorporated as an adjustment to the discount rate used. The value of collateral is also considered. For liabilities such as long-term debt not accounted for at fair value and without quoted market prices, market borrowing rates of interest are used to discount contractual cash flows.

	December 31, 2011		December 31, 2010	
	Carrying value	Estimated fair value	Carrying value	Estimated fair value
<i>In billions of dollars</i>				
<b>Assets</b>				
Investments	\$ 293.4	\$ 292.4	\$ 318.2	\$ 319.0
Federal funds sold and securities borrowed or purchased under agreements to resell	275.8	275.8	246.7	246.7
Trading account assets	291.7	291.7	317.3	317.3
Loans <sup>(1)</sup>	614.6	603.9	605.5	584.3
Other financial assets <sup>(2)</sup>	257.5	257.2	280.5	280.2

	December 31, 2011		December 31, 2010	
	Carrying value	Estimated fair value	Carrying value	Estimated fair value
<i>In billions of dollars</i>				
<b>Liabilities</b>				
Deposits	\$ 865.9	\$ 865.8	\$ 845.0	\$ 843.2
Federal funds purchased and securities loaned or sold under agreements to repurchase	198.4	198.4	189.6	189.6
Trading account liabilities	126.1	126.1	129.1	129.1
Long-term debt	323.5	313.8	381.2	384.5
Other financial liabilities <sup>(3)</sup>	146.2	146.2	171.2	171.2

(1) The carrying value of loans is net of the *Allowance for loan losses* of \$30.1 billion for December 31, 2011 and \$40.7 billion for December 31, 2010. In addition, the carrying values exclude \$2.5 billion and \$2.6 billion of lease finance receivables at December 31, 2011 and December 31, 2010, respectively.

(2) Includes cash and due from banks, deposits with banks, brokerage receivables, reinsurance recoverable, mortgage servicing rights, separate and variable accounts and other financial instruments included in *Other assets* on the Consolidated Balance Sheet, for all of which the carrying value is a reasonable estimate of fair value.

(3) Includes brokerage payables, separate and variable accounts, short-term borrowings and other financial instruments included in *Other liabilities* on the Consolidated Balance Sheet, for all of which the carrying value is a reasonable estimate of fair value.

Fair values vary from period to period based on changes in a wide range of factors, including interest rates, credit quality, and market perceptions of value and as existing assets and liabilities run off and new transactions are entered into.

The estimated fair values of loans reflect changes in credit status since the loans were made, changes in interest rates in the case of fixed-rate loans, and premium values at origination of certain loans. The carrying values (reduced by the *Allowance for loan losses*) exceeded the estimated fair values of Citigroup's loans, in aggregate, by \$10.7 billion and by \$21.2 billion at December 31, 2011 and December 31, 2010, respectively. At December 31, 2011, the carrying values, net of allowances, exceeded the estimated fair values by \$8.4 billion and \$2.3 billion for Consumer loans and Corporate loans, respectively.

The estimated fair values of the Company's corporate unfunded lending commitments at December 31, 2011 and December 31, 2010 were liabilities of \$4.7 billion and \$5.6 billion, respectively. The Company does not estimate the fair values of consumer unfunded lending commitments, which are generally cancelable by providing notice to the borrower.

## 28. PLEDGED ASSETS, COLLATERAL, COMMITMENTS AND GUARANTEES

### Pledged Assets

In connection with the Company's financing and trading activities, the Company has pledged assets to collateralize its obligations under repurchase agreements, securities financing agreements, secured liabilities of consolidated VIEs and other borrowings. At December 31, 2011 and 2010, the approximate carrying values of the significant components of pledged assets recognized on the Company's balance sheet include:

<i>In millions of dollars</i>	2011	2010
Investment securities	\$129,093	\$154,692
Loans	235,031	269,607
Trading account assets	114,539	140,695
<b>Total</b>	<b>\$478,663</b>	<b>\$564,994</b>

In addition, included in cash and due from banks at December 31, 2011 and 2010 are \$13.6 billion and \$15.6 billion, respectively, of cash segregated under federal and other brokerage regulations or deposited with clearing organizations.

At December 31, 2011 and 2010, the Company had \$1.4 billion and \$1.1 billion, respectively, of outstanding letters of credit from third-party banks to satisfy various collateral and margin requirements.

### Collateral

At December 31, 2011 and 2010, the approximate fair value of collateral received by the Company that may be resold or repledged by the Company, excluding the impact of allowable netting, was \$350.0 billion and \$335.3 billion, respectively. This collateral was received in connection with resale agreements, securities borrowings and loans, derivative transactions and margined broker loans.

At December 31, 2011 and 2010, a substantial portion of the collateral received by the Company had been sold or repledged in connection with repurchase agreements, securities sold, not yet purchased, securities borrowings and loans, pledges to clearing organizations, segregation requirements under securities laws and regulations, derivative transactions and bank loans.

In addition, at December 31, 2011 and 2010, the Company had pledged \$187 billion and \$271 billion, respectively, of collateral that may not be sold or repledged by the secured parties.

### Lease Commitments

Rental expense (principally for offices and computer equipment) was \$1.6 billion, \$1.6 billion and \$2.0 billion for the years ended December 31, 2011, 2010 and 2009, respectively.

Future minimum annual rentals under noncancelable leases, net of sublease income, are as follows:

<i>In millions of dollars</i>	
2012	\$1,199
2013	1,096
2014	1,008
2015	906
2016	793
Thereafter	2,292
<b>Total</b>	<b>\$7,294</b>

### Guarantees

The Company provides a variety of guarantees and indemnifications to Citigroup customers to enhance their credit standing and enable them to complete a wide variety of business transactions. For certain contracts meeting the definition of a guarantee, the guarantor must recognize, at inception, a liability for the fair value of obligation undertaken in issuing the guarantee.

In addition, the guarantor must disclose the maximum potential amount of future payments the guarantor could be required to make under the guarantee, if there were a total default by the guaranteed parties. The determination of the maximum potential future payments is based on the notional amount of the guarantees without consideration of possible recoveries under recourse provisions or from collateral held or pledged. Such amounts bear no relationship to the anticipated losses, if any, on these guarantees. The following tables present information about the Company's guarantees at December 31, 2011 and December 31, 2010:

<i>In billions of dollars at December 31, except carrying value in millions</i>	Maximum potential amount of future payments			Carrying value <i>(in millions)</i>
	Expire within 1 year	Expire after 1 year	Total amount outstanding	
<b>2011</b>				
Financial standby letters of credit	\$ 25.2	\$ 79.5	\$104.7	\$ 417.5
Performance guarantees	7.8	4.5	12.3	43.9
Derivative instruments considered to be guarantees	11.1	10.2	21.3	2,569.7
Loans sold with recourse	—	0.4	0.4	89.6
Securities lending indemnifications <sup>(1)</sup>	90.9	—	90.9	—
Credit card merchant processing <sup>(1)</sup>	70.2	—	70.2	—
Custody indemnifications and other	—	40.0	40.0	30.7
<b>Total</b>	<b>\$205.2</b>	<b>\$134.6</b>	<b>\$339.8</b>	<b>\$3,151.4</b>

(1) The carrying values of securities lending indemnifications and credit card merchant processing are not material, as the Company has determined that the amount and probability of potential liabilities arising from these guarantees are not significant.

In billions of dollars at December 31,  
except carrying value in millions

	Maximum potential amount of future payments			Carrying value (in millions)
	Expire within 1 year	Expire after 1 year	Total amount outstanding	
<b>2010</b>				
Financial standby letters of credit	\$ 26.4	\$ 68.4	\$ 94.8	\$ 225.9
Performance guarantees	9.1	4.6	13.7	35.8
Derivative instruments considered to be guarantees	7.5	7.5	15.0	1,445.2
Loans sold with recourse	—	0.4	0.4	117.3
Securities lending indemnifications <sup>(1)</sup>	70.4	—	70.4	—
Credit card merchant processing <sup>(1)</sup>	65.0	—	65.0	—
Custody indemnifications and other	—	40.2	40.2	253.8
<b>Total</b>	<b>\$ 178.4</b>	<b>\$ 121.1</b>	<b>\$ 299.5</b>	<b>\$ 2,078.0</b>

(1) The carrying values of securities lending indemnifications and credit card merchant processing are not material, as the Company has determined that the amount and probability of potential liabilities arising from these guarantees are not significant.

### **Financial standby letters of credit**

Citigroup issues standby letters of credit which substitute its own credit for that of the borrower. If a letter of credit is drawn down, the borrower is obligated to repay Citigroup. Standby letters of credit protect a third party from defaults on contractual obligations. Financial standby letters of credit include guarantees of payment of insurance premiums and reinsurance risks that support industrial revenue bond underwriting and settlement of payment obligations to clearing houses, and also support options and purchases of securities or are in lieu of escrow deposit accounts. Financial standbys also backstop loans, credit facilities, promissory notes and trade acceptances.

### **Performance guarantees**

Performance guarantees and letters of credit are issued to guarantee a customer's tender bid on a construction or systems-installation project or to guarantee completion of such projects in accordance with contract terms. They are also issued to support a customer's obligation to supply specified products, commodities, or maintenance or warranty services to a third party.

### **Derivative instruments considered to be guarantees**

Derivatives are financial instruments whose cash flows are based on a notional amount and an underlying, where there is little or no initial investment, and whose terms require or permit net settlement. Derivatives may be used for a variety of reasons, including risk management, or to enhance returns. Financial institutions often act as intermediaries for their clients, helping clients reduce their risks. However, derivatives may also be used to take a risk position.

The derivative instruments considered to be guarantees, which are presented in the tables above, include only those instruments that require Citi to make payments to the counterparty based on changes in an underlying instrument that is related to an asset, a liability, or an equity security held by the guaranteed party. More specifically, derivative instruments considered to be guarantees include certain over-the-counter written put options where the counterparty is not a bank, hedge fund or broker-dealer (such counterparties are considered to be dealers in these markets and may, therefore, not hold the underlying instruments). However, credit derivatives sold by the Company are excluded from this presentation, as they are disclosed separately in Note 23 to the Consolidated Financial Statements. In addition, non-credit derivative contracts that are cash settled and for which the Company is unable to assert

that it is probable the counterparty held the underlying instrument at the inception of the contract also are excluded from the disclosure above.

In instances where the Company's maximum potential future payment is unlimited, the notional amount of the contract is disclosed.

### **Loans sold with recourse**

Loans sold with recourse represent the Company's obligations to reimburse the buyers for loan losses under certain circumstances. Recourse refers to the clause in a sales agreement under which a lender will fully reimburse the buyer/investor for any losses resulting from the purchased loans. This may be accomplished by the seller's taking back any loans that become delinquent.

In addition to the amounts shown in the table above, the repurchase reserve for Consumer mortgages representations and warranties was \$1,188 million and \$969 million at December 31, 2011 and December 31, 2010, respectively, and these amounts are included in *Other liabilities* on the Consolidated Balance Sheet.

The repurchase reserve estimation process is subject to numerous estimates and judgments. The assumptions used to calculate the repurchase reserve contain a level of uncertainty and risk that, if different from actual results, could have a material impact on the reserve amounts. The key assumptions are:

- loan documentation requests;
- repurchase claims as a percentage of loan documentation requests;
- claims appeal success rate; and
- estimated loss per repurchase or make-whole.

Citi estimates that if there were a simultaneous 10% adverse change in each of the significant assumptions, the repurchase reserve would increase by approximately \$620 million as of December 31, 2011. This potential change is hypothetical and intended to indicate the sensitivity of the repurchase reserve to changes in the key assumptions. Actual changes in the key assumptions may not occur at the same time or to the same degree (i.e., an adverse change in one assumption may be offset by an improvement in another). Citi does not believe it has sufficient information to estimate a range of reasonably possible loss (as defined under ASC 450) relating to its Consumer representations and warranties.

### ***Securities lending indemnifications***

Owners of securities frequently lend those securities for a fee to other parties who may sell them short or deliver them to another party to satisfy some other obligation. Banks may administer such securities lending programs for their clients. Securities lending indemnifications are issued by the bank to guarantee that a securities lending customer will be made whole in the event that the security borrower does not return the security subject to the lending agreement and collateral held is insufficient to cover the market value of the security.

### ***Credit card merchant processing***

Credit card merchant processing guarantees represent the Company's indirect obligations in connection with the processing of private label and bank card transactions on behalf of merchants.

Citigroup's primary credit card business is the issuance of credit cards to individuals. In addition, the Company: (a) provides transaction processing services to various merchants with respect to its private-label cards and (b) has potential liability for bank card transaction processing services. The nature of the liability in either case arises as a result of a billing dispute between a merchant and a cardholder that is ultimately resolved in the cardholder's favor. The merchant is liable to refund the amount to the cardholder. In general, if the credit card processing company is unable to collect this amount from the merchant, the credit card processing company bears the loss for the amount of the credit or refund paid to the cardholder.

With regard to (a) above, the Company continues to have the primary contingent liability with respect to its portfolio of private-label merchants. The risk of loss is mitigated as the cash flows between the Company and the merchant are settled on a net basis and the Company has the right to offset any payments with cash flows otherwise due to the merchant. To further mitigate this risk the Company may delay settlement, require a merchant to make an escrow deposit, include event triggers to provide the Company with more financial and operational control in the event of the financial deterioration of the merchant, or require various credit enhancements (including letters of credit and bank guarantees). In the unlikely event that a private-label merchant is unable to deliver products, services or a refund to its private-label cardholders, the Company is contingently liable to credit or refund cardholders.

With regard to (b) above, the Company has a potential liability for bank card transactions where Citi provides the transaction processing services as well as those where a third party provides the services and Citi acts as a secondary guarantor, should that processor fail to perform.

The Company's maximum potential contingent liability related to both bank card and private-label merchant processing services is estimated to be the total volume of credit card transactions that meet the requirements to be valid charge back transactions at any given time. At December 31, 2011 and December 31, 2010, this maximum potential exposure was estimated to be \$70 billion and \$65 billion, respectively.

However, the Company believes that the maximum exposure is not representative of the actual potential loss exposure based on the Company's historical experience. This contingent liability is unlikely to arise, as most products and services are delivered when purchased and amounts are refunded when items are returned to merchants. The Company assesses the probability and amount of its contingent liability related to merchant processing based on the financial strength of the primary guarantor, the extent and nature of unresolved charge-backs and its historical loss experience. At December 31, 2011 and December 31, 2010, the estimated losses incurred and the carrying amounts of the Company's contingent obligations related to merchant processing activities were immaterial.

### ***Custody indemnifications***

Custody indemnifications are issued to guarantee that custody clients will be made whole in the event that a third-party subcustodian or depository institution fails to safeguard clients' assets.

### ***Other guarantees and indemnifications***

#### ***Credit Card Protection Programs***

The Company, through its credit card business, provides various cardholder protection programs on several of its card products, including programs that provide insurance coverage for rental cars, coverage for certain losses associated with purchased products, price protection for certain purchases and protection for lost luggage. These guarantees are not included in the table, since the total outstanding amount of the guarantees and the Company's maximum exposure to loss cannot be quantified. The protection is limited to certain types of purchases and certain types of losses and it is not possible to quantify the purchases that would qualify for these benefits at any given time. The Company assesses the probability and amount of its potential liability related to these programs based on the extent and nature of its historical loss experience. At December 31, 2011 and 2010, the actual and estimated losses incurred and the carrying value of the Company's obligations related to these programs were immaterial.

#### ***Other Representation and Warranty Indemnifications***

In the normal course of business, the Company provides standard representations and warranties to counterparties in contracts in connection with numerous transactions and also provides indemnifications, including indemnifications that protect the counterparties to the contracts in the event that additional taxes are owed due either to a change in the tax law or an adverse interpretation of the tax law. Counterparties to these transactions provide the Company with comparable indemnifications. While such representations, warranties and indemnifications are essential components of many contractual relationships, they do not represent the underlying business purpose for the transactions. The indemnification clauses are often standard contractual terms related to the Company's own performance under the terms of a contract and are entered into in the

normal course of business based on an assessment that the risk of loss is remote. Often these clauses are intended to ensure that terms of a contract are met at inception. No compensation is received for these standard representations and warranties, and it is not possible to determine their fair value because they rarely, if ever, result in a payment. In many cases, there are no stated or notional amounts included in the indemnification clauses and the contingencies potentially triggering the obligation to indemnify have not occurred and are not expected to occur. These indemnifications are not included in the tables above.

#### *Value-Transfer Networks*

The Company is a member of, or shareholder in, hundreds of value-transfer networks (VTNs) (payment, clearing and settlement systems as well as exchanges) around the world. As a condition of membership, many of these VTNs require that members stand ready to pay a pro rata share of the losses incurred by the organization due to another member's default on its obligations. The Company's potential obligations may be limited to its membership interests in the VTNs, contributions to the VTN's funds, or, in limited cases, the obligation may be unlimited. The maximum exposure cannot be estimated as this would require an assessment of future claims that have not yet occurred. We believe the risk of loss is remote given historical experience with the VTNs. Accordingly, the Company's participation in VTNs is not reported in the Company's guarantees tables above and there are no amounts reflected on the Consolidated Balance Sheet as of December 31, 2011 or December 31, 2010 for potential obligations that could arise from the Company's involvement with VTN associations.

#### *Long-Term Care Insurance Indemnification*

In the sale of an insurance subsidiary, the Company provided an indemnification to an insurance company for policyholder claims and other liabilities relating to a book of long-term care (LTC) business (for the entire term of the LTC policies) that is fully reinsured by another insurance company. The reinsurer has funded two trusts with securities whose fair value (approximately \$4.4 billion at December 31, 2011 and \$3.6 billion at December 31, 2010) is designed to cover the insurance company's statutory liabilities for the LTC policies. The assets in these trusts are evaluated and adjusted periodically to ensure that the fair value of the assets continues to cover the estimated statutory liabilities related to the LTC policies, as those statutory liabilities change over time. If the reinsurer fails to perform under the reinsurance agreement for any reason, including insolvency, and the assets in the two trusts are insufficient or unavailable to the ceding insurance company, then Citigroup must indemnify the ceding insurance company for any losses actually incurred in connection with the LTC policies. Since both events would have to occur before Citi would become responsible for any

payment to the ceding insurance company pursuant to its indemnification obligation and the likelihood of such events occurring is currently not probable, there is no liability reflected in the Consolidated Balance Sheet as of December 31, 2011 related to this indemnification. However, Citi continues to closely monitor its potential exposure under this indemnification obligation.

#### *Carrying Value—Guarantees and Indemnifications*

At December 31, 2011 and December 31, 2010, the total carrying amounts of the liabilities related to the guarantees and indemnifications included in the tables above amounted to approximately \$3.2 billion and \$2.1 billion, respectively. The carrying value of derivative instruments is included in either *Trading liabilities* or *Other liabilities*, depending upon whether the derivative was entered into for trading or non-trading purposes. The carrying value of financial and performance guarantees is included in *Other liabilities*. For loans sold with recourse, the carrying value of the liability is included in *Other liabilities*. In addition, at December 31, 2011 and December 31, 2010, *Other liabilities* on the Consolidated Balance Sheet include an allowance for credit losses of \$1,136 million and \$1,066 million, respectively, relating to letters of credit and unfunded lending commitments.

#### *Collateral*

Cash collateral available to the Company to reimburse losses realized under these guarantees and indemnifications amounted to \$35 billion at December 31, 2011 and December 31, 2010. Securities and other marketable assets held as collateral amounted to \$65 billion and \$41 billion at December 31, 2011 and December 31, 2010, respectively, the majority of which collateral is held to reimburse losses realized under securities lending indemnifications. Additionally, letters of credit in favor of the Company held as collateral amounted to \$1.5 billion and \$2.0 billion at December 31, 2011 and December 31, 2010, respectively. Other property may also be available to the Company to cover losses under certain guarantees and indemnifications; however, the value of such property has not been determined.

#### *Performance risk*

Citi evaluates the performance risk of its guarantees based on the assigned referenced counterparty internal or external ratings. Where external ratings are used, investment-grade ratings are considered to be Baa/BBB and above, while anything below is considered non-investment grade. The Citi internal ratings are in line with the related external rating system. On certain underlying referenced credits or entities, ratings are not available. Such referenced credits are included in the "not rated" category. The maximum potential amount of the future payments related to guarantees and credit derivatives sold is determined to be the notional amount of these contracts, which is the par amount of the assets guaranteed.



Presented in the tables below are the maximum potential amounts of future payments that are classified based upon internal and external credit ratings as of December 31, 2011 and December 31, 2010. As previously mentioned, the determination of the maximum potential future payments is based on the notional amount of the guarantees without consideration of possible recoveries under recourse provisions or from collateral held or pledged. Such amounts bear no relationship to the anticipated losses, if any, on these guarantees.

	Maximum potential amount of future payments			
	Investment grade	Non-investment grade	Not rated	Total
<i>In billions of dollars as of December 31, 2011</i>				
Financial standby letters of credit	\$ 79.3	\$ 17.2	\$ 8.2	\$ 104.7
Performance guarantees	6.9	3.2	2.2	12.3
Derivative instruments deemed to be guarantees	—	—	21.3	21.3
Loans sold with recourse	—	—	0.4	0.4
Securities lending indemnifications	—	—	90.9	90.9
Credit card merchant processing	—	—	70.2	70.2
Custody indemnifications and other	40.0	—	—	40.0
<b>Total</b>	<b>\$ 126.2</b>	<b>\$ 20.4</b>	<b>\$ 193.2</b>	<b>\$ 339.8</b>

	Maximum potential amount of future payments			
	Investment grade	Non-investment grade	Not rated	Total
<i>In billions of dollars as of December 31, 2010</i>				
Financial standby letters of credit	\$ 58.7	\$ 13.2	\$ 22.9	\$ 94.8
Performance guarantees	7.0	3.4	3.3	13.7
Derivative instruments deemed to be guarantees	—	—	15.0	15.0
Loans sold with recourse	—	—	0.4	0.4
Securities lending indemnifications	—	—	70.4	70.4
Credit card merchant processing	—	—	65.0	65.0
Custody indemnifications and other	40.2	—	—	40.2
<b>Total</b>	<b>\$ 105.9</b>	<b>\$ 16.6</b>	<b>\$ 177.0</b>	<b>\$ 299.5</b>

## Credit Commitments and Lines of Credit

The table below summarizes Citigroup's credit commitments as of December, 31 2011 and December 31, 2010:

<i>In millions of dollars</i>	U.S.	Outside of U.S.	December 31, 2011	December 31, 2010
Commercial and similar letters of credit	\$ 1,819	\$ 7,091	\$ 8,910	\$ 8,974
One- to four-family residential mortgages	3,007	497	3,504	2,980
Revolving open-end loans secured by one- to four-family residential properties	16,476	2,850	19,326	20,934
Commercial real estate, construction and land development	1,679	289	1,968	2,407
Credit card lines	521,034	115,040	636,074	698,673
Commercial and other consumer loan commitments	138,183	85,926	224,109	210,404
<b>Total</b>	<b>\$682,198</b>	<b>\$211,693</b>	<b>\$893,891</b>	<b>\$944,372</b>

The majority of unused commitments are contingent upon customers' maintaining specific credit standards. Commercial commitments generally have floating interest rates and fixed expiration dates and may require payment of fees. Such fees (net of certain direct costs) are deferred and, upon exercise of the commitment, amortized over the life of the loan or, if exercise is deemed remote, amortized over the commitment period.

### **Commercial and similar letters of credit**

A commercial letter of credit is an instrument by which Citi substitutes its credit for that of a customer to enable the customer to finance the purchase of goods or to incur other commitments. Citi issues a letter on behalf of its client to a supplier and agrees to pay the supplier upon presentation of documentary evidence that the supplier has performed in accordance with the terms of the letter of credit. When a letter of credit is drawn, the customer is then required to reimburse Citi.

### **One- to four-family residential mortgages**

A one- to four-family residential mortgage commitment is a written confirmation from Citigroup to a seller of a property that the bank will advance the specified sums enabling the buyer to complete the purchase.

### **Revolving open-end loans secured by one- to four-family residential properties**

Revolving open-end loans secured by one- to four-family residential properties are essentially home equity lines of credit. A home equity line of credit is a loan secured by a primary residence or second home to the extent of the excess of fair market value over the debt outstanding for the first mortgage.

### **Commercial real estate, construction and land development**

Commercial real estate, construction and land development include unused portions of commitments to extend credit for the purpose of financing commercial and multifamily residential properties as well as land development projects.

Both secured-by-real-estate and unsecured commitments are included in this line, as well as undistributed loan proceeds, where there is an obligation to advance for construction progress payments. However, this line only includes those extensions of credit that, once funded, will be classified as *Total loans, net* on the Consolidated Balance Sheet.

### **Credit card lines**

Citi provides credit to customers by issuing credit cards. The credit card lines are unconditionally cancellable by the issuer.

### **Commercial and other consumer loan commitments**

Commercial and other consumer loan commitments include overdraft and liquidity facilities, as well as commercial commitments to make or purchase loans, to purchase third-party receivables, to provide note issuance or revolving underwriting facilities and to invest in the form of equity. Amounts include \$65 billion and \$79 billion with an original maturity of less than one year at December 31, 2011 and December 31, 2010, respectively.

In addition, included in this line item are highly leveraged financing commitments, which are agreements that provide funding to a borrower with higher levels of debt (measured by the ratio of debt capital to equity capital of the borrower) than is generally considered normal for other companies. This type of financing is commonly employed in corporate acquisitions, management buyouts and similar transactions.

## 29. CONTINGENCIES

### Overview

In addition to the matters described below, in the ordinary course of business, Citigroup and its affiliates and subsidiaries and current and former officers, directors and employees (for purposes of this section, sometimes collectively referred to as Citigroup and Related Parties) routinely are named as defendants in, or as parties to, various legal actions and proceedings. Certain of these actions and proceedings assert claims or seek relief in connection with alleged violations of consumer protection, securities, banking, antifraud, antitrust, anti-money laundering, employment and other statutory and common laws. Certain of these actual or threatened legal actions and proceedings include claims for substantial or indeterminate compensatory or punitive damages, or for injunctive relief, and in some instances seek recovery on a class-wide basis.

In the ordinary course of business, Citigroup and Related Parties also are subject to governmental and regulatory examinations, information-gathering requests, investigations and proceedings (both formal and informal), certain of which may result in adverse judgments, settlements, fines, penalties, disgorgement, injunctions or other relief. Certain affiliates and subsidiaries of Citigroup are banks, registered broker-dealers, futures commission merchants, investment advisers or other regulated entities and, in those capacities, are subject to regulation by various U.S., state and foreign securities, banking, commodity futures and other regulators. In connection with formal and informal inquiries by these regulators, Citigroup and such affiliates and subsidiaries receive numerous requests, subpoenas and orders seeking documents, testimony and other information in connection with various aspects of their regulated activities.

Because of the global scope of Citigroup's operations, and its presence in countries around the world, Citigroup and Related Parties are subject to litigation, and governmental and regulatory examinations, information-gathering requests, investigations and proceedings (both formal and informal), in multiple jurisdictions with legal and regulatory regimes that may differ substantially, and present substantially different risks, from those Citigroup and Related Parties are subject to in the United States. In some instances Citigroup and Related Parties may be involved in proceedings involving the same subject matter in multiple jurisdictions, which may result in overlapping, cumulative or inconsistent outcomes.

Citigroup seeks to resolve all litigation and regulatory matters in the manner management believes is in the best interests of Citigroup and its shareholders, and contests liability, allegations of wrongdoing and, where applicable, the amount of damages or scope of any penalties or other relief sought as appropriate in each pending matter.

### Accounting and Disclosure Framework

ASC 450 (formerly SFAS 5) governs the disclosure and recognition of loss contingencies, including potential losses from litigation and regulatory matters. ASC 450 defines a "loss contingency" as "an existing condition, situation, or set of circumstances involving uncertainty as to possible loss to an entity that will ultimately be resolved when one or more future events occur or fail to occur." It imposes different requirements for the recognition

and disclosure of loss contingencies based on the likelihood of occurrence of the contingent future event or events. It distinguishes among degrees of likelihood using the following three terms: "probable," meaning that "the future event or events are likely to occur"; "remote," meaning that "the chance of the future event or events occurring is slight"; and "reasonably possible," meaning that "the chance of the future event or events occurring is more than remote but less than likely." These three terms are used below as defined in ASC 450.

*Accruals.* ASC 450 requires accrual for a loss contingency when it is "probable that one or more future events will occur confirming the fact of loss" and "the amount of the loss can be reasonably estimated." In accordance with ASC 450, Citigroup establishes accruals for all litigation and regulatory matters, including matters disclosed herein, when Citigroup believes it is probable that a loss has been incurred and the amount of the loss can be reasonably estimated. When the reasonable estimate of the loss is within a range of amounts, the minimum amount of the range is accrued, unless some higher amount within the range is a better estimate than any other amount within the range. Once established, accruals are adjusted from time to time, as appropriate, in light of additional information. The amount of loss ultimately incurred in relation to those matters may be substantially higher or lower than the amounts accrued for those matters.

*Disclosure.* ASC 450 requires disclosure of a loss contingency if "there is at least a reasonable possibility that a loss or an additional loss may have been incurred" and there is no accrual for the loss because the conditions described above are not met or an exposure to loss exists in excess of the amount accrued. In accordance with ASC 450, if Citigroup has not accrued for a matter because Citigroup believes that a loss is reasonably possible but not probable, or that a loss is probable but not reasonably estimable, and the matter therefore does not meet the criteria for accrual, and the reasonably possible loss is material, it discloses the loss contingency. In addition, Citigroup discloses matters for which it has accrued if it believes an exposure to material loss exists in excess of the amount accrued. In accordance with ASC 450, Citigroup's disclosure includes an estimate of the reasonably possible loss or range of loss for those matters as to which an estimate can be made. ASC 450 does not require disclosure of an estimate of the reasonably possible loss or range of loss where an estimate cannot be made. Neither accrual nor disclosure is required for losses that are deemed remote.

*Inherent Uncertainty of the Matters Disclosed.* Certain of the matters disclosed below involve claims for substantial or indeterminate damages. The claims asserted in these matters typically are broad, often spanning a multi-year period and sometimes a wide range of business activities, and the plaintiffs' or claimants' alleged damages frequently are not quantified or factually supported in the complaint or statement of claim. As a result, Citigroup is often unable to estimate the loss in such matters, even if it believes that a loss is probable or reasonably possible, until developments in the case have yielded additional information sufficient to support a quantitative assessment of the range of reasonably possible loss. Such developments may include, among other things, discovery from adverse parties or third parties, rulings by the court on key issues, analysis by

retained experts, and engagement in settlement negotiations. Depending on a range of factors, such as the complexity of the facts, the novelty of the legal theories, the pace of discovery, the court's scheduling order, the timing of court decisions, and the adverse party's willingness to negotiate in good faith toward a resolution, it may be months or years after the filing of a case before an estimate of the range of reasonably possible loss can be made.

*Matters as to Which an Estimate Can Be Made.* For some of the matters disclosed below, Citigroup is currently able to estimate a reasonably possible loss or range of loss in excess of amounts accrued (if any). For some of the matters included within this estimation, an accrual has been made because a loss is believed to be both probable and reasonably estimable, but an exposure to loss exists in excess of the amount accrued; in these cases, the estimate reflects the reasonably possible range of loss in excess of the accrued amount. For other matters included within this estimation, no accrual has been made because a loss, although estimable, is believed to be reasonably possible, but not probable; in these cases the estimate reflects the reasonably possible loss or range of loss. As of December 31, 2011, Citigroup estimates that the reasonably possible unaccrued loss in future periods for these matters ranges up to approximately \$4 billion in the aggregate.

These estimates are based on currently available information. As available information changes, the matters for which Citigroup is able to estimate will change, and the estimates themselves will change. In addition, while many estimates presented in financial statements and other financial disclosure involve significant judgment and may be subject to significant uncertainty, estimates of the range of reasonably possible loss arising from litigation and regulatory proceedings are subject to particular uncertainties. For example, at the time of making an estimate, Citigroup may have only preliminary, incomplete, or inaccurate information about the facts underlying the claim; its assumptions about the future rulings of the court or other tribunal on significant issues, or the behavior and incentives of adverse parties or regulators, may prove to be wrong; and the outcomes it is attempting to predict are often not amenable to the use of statistical or other quantitative analytical tools. In addition, from time to time an outcome may occur that Citigroup had not accounted for in its estimate because it had deemed such an outcome to be remote. For all these reasons, the amount of loss in excess of accruals ultimately incurred for the matters as to which an estimate has been made could be substantially higher or lower than the range of loss included in the estimate.

*Matters as to Which an Estimate Cannot Be Made.* For other matters disclosed below, Citigroup is not currently able to estimate the reasonably possible loss or range of loss. Many of these matters remain in very preliminary stages (even in some cases where a substantial period of time has passed since the commencement of the matter), with few or no substantive legal decisions by the court or tribunal defining the scope of the claims, the class (if any), or the potentially available damages, and fact discovery is still in progress or has not yet begun. In many of these matters, Citigroup has not yet answered the complaint or statement of claim or asserted its defenses, nor has it engaged in any negotiations with the adverse party (whether a regulator or a private party). For all these reasons, Citigroup cannot at this time estimate the reasonably possible loss or range of loss, if any, for these matters.

*Opinion of Management as to Eventual Outcome.* Subject to the foregoing, it is the opinion of Citigroup's management, based on current knowledge and after taking into account its current legal accruals, that the eventual outcome of all matters described in this Note would not be likely to have a material adverse effect on the consolidated financial condition of Citigroup. Nonetheless, given the substantial or indeterminate amounts sought in certain of these matters, and the inherent unpredictability of such matters, an adverse outcome in certain of these matters could, from time to time, have a material adverse effect on Citigroup's consolidated results of operations or cash flows in particular quarterly or annual periods.

### **Credit Crisis-Related Litigation and Other Matters**

Citigroup and Related Parties have been named as defendants in numerous legal actions and other proceedings asserting claims for damages and related relief for losses arising from the global financial credit crisis that began in 2007. Such matters include, among other types of proceedings, claims asserted by: (i) individual investors and purported classes of investors in Citigroup's common and preferred stock and debt, alleging violations of the federal securities laws and state securities and fraud laws; (ii) participants and purported classes of participants in Citigroup's retirement plans, alleging violations of the Employee Retirement Income Security Act (ERISA); (iii) counterparties to transactions adversely affected by developments in the credit and mortgage markets; (iv) individual investors and purported classes of investors in securities and other investments underwritten, issued or marketed by Citigroup, including collateralized debt obligations (CDOs), mortgage-backed securities (MBS), auction-rate securities (ARS), investment funds, and other structured or leveraged instruments, that have suffered losses as a result of the credit crisis; and (v) individual borrowers asserting claims related to their loans. These matters have been filed in state and federal courts across the country, as well as in arbitrations before the Financial Industry Regulatory Authority (FINRA) and other arbitration associations.

In addition to these litigations and arbitrations, Citigroup continues to cooperate fully in response to subpoenas and requests for information from the Securities and Exchange Commission (SEC), FINRA, state attorneys general, the Department of Justice and subdivisions thereof, bank regulators, and other government agencies and authorities, in connection with various formal and informal (and, in many instances, industry-wide) inquiries concerning Citigroup's mortgage-related conduct and business activities, as well as other business activities affected by the credit crisis. These business activities include, but are not limited to, Citigroup's sponsorship, packaging, issuance, marketing, servicing and underwriting of MBS and CDOs and its origination, sale or other transfer, servicing, and foreclosure of residential mortgages, including its compliance with the Servicemembers Civil Relief Act (SCRA).

### **Mortgage-Related Litigation and Other Matters**

Beginning in November 2007, Citigroup and Related Parties have been named as defendants in numerous legal actions and other proceedings brought by Citigroup shareholders, investors, counterparties, regulators and others concerning Citigroup's activities relating to mortgages, including

Citigroup's involvement with CDOs, MBS and structured investment vehicles, Citigroup's underwriting activity for mortgage lenders, and Citigroup's more general mortgage- and credit-related activities.

*Regulatory Actions:* On October 19, 2011, in connection with its industry-wide investigation concerning CDO-related business activities, the SEC filed a complaint in the United States District Court for the Southern District of New York regarding Citigroup's structuring and sale of the Class V Funding III CDO transaction (Class V). On the same day, the SEC and Citigroup announced a settlement of the SEC's claims, subject to judicial approval, and the SEC filed a proposed final judgment pursuant to which Citigroup's U.S. broker-dealer Citigroup Global Markets Inc. (CGMI) agreed to disgorge \$160 million, and pay \$30 million in prejudgment interest and a \$95 million penalty. On November 28, 2011, the district court issued an order refusing to approve the proposed settlement and ordering trial to begin on July 16, 2012. On December 15 and 19, 2011, respectively, the SEC and CGMI filed notices of appeal from the district court's November 28 order. On December 27, 2011, the United States Court of Appeals for the Second Circuit granted an emergency stay of further proceedings in the district court, pending the Second Circuit's ruling on the SEC's motion to stay the district court proceedings during the pendency of the appeals. Additional information relating to this matter is publicly available in court filings under the docket numbers 11 Civ. 7387 (S.D.N.Y.) (Rakoff, J.) and 11-5227 (2d Cir.).

On February 9, 2012, Citigroup announced that CitiMortgage, along with other major mortgage servicers, had reached an agreement in principle with the United States and with the Attorneys General for 49 states (Oklahoma did not participate) and the District of Columbia to settle a number of related investigations into residential loan servicing and origination practices (the National Mortgage Settlement). The agreement is subject to the satisfaction of certain conditions, including final court approval.

Under the National Mortgage Settlement, Citigroup commits to make payments and provide financial relief to homeowners in three categories: (1) cash payments payable to the states and federal agencies in the aggregate amount of \$415 million, a portion of which will be used by the states for payments to homeowners affected by foreclosure practices; (2) customer relief in the form of loan modifications for delinquent borrowers, including principal reductions, to be completed over three years, with a total value of \$1,411 million; and (3) refinancing concessions to enable current borrowers whose properties are worth less than the value of their loans to reduce their interest rates, to be completed over three years, with a total value of \$378 million. The total amount of the financial consideration to be paid by Citigroup is \$2.2 billion. As of December 31, 2011, Citigroup had fully provided for the cash payments called for under the National Mortgage Settlement (see Note 30 to the Consolidated Financial Statements). Citigroup expects that its loan loss reserves as of December 31, 2011 will be sufficient to cover the customer relief payments to delinquent borrowers. The impact of the refinancing concessions will be recognized over a period of years in the form of lower interest income. What impact, if any, the National Mortgage Settlement will have on the behavior of borrowers in general, however, whether or not their loans are within the scope of the settlement, is uncertain and difficult to predict.

The National Mortgage Settlement also provides for mortgage servicing standards in addition to those previously agreed in Consent Orders dated April 13, 2011 with the Federal Reserve Board and the Office of Comptroller of the Currency. While Citigroup expects to incur additional operating expenses in implementing these standards, it does not currently expect that the impact of these expenses will be material.

Citigroup is receiving legal releases in connection with the National Mortgage Settlement. These releases will address a broad range of, but not all, potential claims related to mortgage servicing and origination. Citigroup will not receive releases related to securitizations or whole loan sales, nor will it receive releases from criminal, tax, environmental, and certain other categories of liability.

In conjunction with the National Mortgage Settlement, Citigroup and Related Parties also entered into a settlement with the United States Attorney's Office for the Southern District of New York of a "qui tam" action. This action alleged that, as a participant in the Direct Endorsement Lender program, CitiMortgage had certified to the United States Department of Housing and Urban Development (HUD) and the Federal Housing Administration (FHA) that certain loans were eligible for FHA insurance when in fact they were not. The settlement releases Citigroup from claims arising out of its acts or omissions relating to the origination, underwriting, or endorsement of all FHA-insured loans prior to the effective date of the settlement. Under the settlement, Citigroup will pay the United States \$158.3 million, for which Citigroup had fully provided as of December 31, 2011 (see Note 30 to the Consolidated Financial Statements). CitiMortgage will continue to participate in the Direct Endorsement Lender program. Additional information relating to this action is publicly available in court filings under the docket number 11 Civ. 5423 (S.D.N.Y.) (Marrero, J.).

Federal and state regulators have served subpoenas or otherwise requested information concerning a variety of aspects of Citigroup's mortgage origination and mortgage servicing practices, including with respect to ancillary insurance products or practices. The subjects of such inquiries have included, among other things, Citigroup's compliance with the SCRA and analogous state statutes. Many, but not all, of these inquiries are within the scope of the claims released in the National Mortgage Settlement. In some instances, Citigroup is also a defendant in purported class actions, "qui tam" actions, or other actions addressing the same or similar subject matters, including the SCRA. Such actions by private litigants or counties and municipalities are not released in the National Mortgage Settlement.

Federal and state regulators, including the SEC, also have served subpoenas or otherwise requested information related to Citigroup's issuing, sponsoring, or underwriting of MBS. These inquiries include a subpoena from the Civil Division of the Department of Justice that Citigroup received on January 27, 2012.

*Securities Actions:* Citigroup and Related Parties have been named as defendants in four putative class actions filed in the United States District Court for the Southern District of New York. On August 19, 2008, these actions were consolidated under the caption IN RE CITIGROUP INC. SECURITIES LITIGATION. The consolidated amended complaint asserts claims arising under Sections 10(b) and 20(a) of the Securities Exchange Act of 1934 on behalf of a putative class of purchasers of Citigroup common stock from January 1, 2004 through January 15, 2009. On November 9, 2010, the district court issued an opinion and order dismissing all claims except those arising out of Citigroup's exposure to CDOs for the time period February 1, 2007 through April 18, 2008. Fact discovery is underway. Plaintiffs have not yet quantified the putative class's alleged damages. During the putative class period, as narrowed by the district court, the price of Citigroup's common stock declined from \$54.73 at the beginning of the period to \$25.11 at the end of the period. (These share prices represent Citi's common stock prices prior to its 1-for-10 reverse stock split, effective May 6, 2011. See "Earnings Per Share" in Note 1 to the Consolidated Financial Statements.) Additional information relating to this action is publicly available in court filings under the consolidated lead docket number 07 Civ. 9901 (S.D.N.Y.) (Stein, J.).

Citigroup and Related Parties also have been named as defendants in two putative class actions filed in New York state court, but since removed to the United States District Court for the Southern District of New York, alleging violations of Sections 11, 12 and 15 of the Securities Act of 1933 in connection with various offerings of Citigroup securities. On December 10, 2008, these actions were consolidated under the caption IN RE CITIGROUP INC. BOND LITIGATION. In the consolidated action, lead plaintiffs assert claims on behalf of a putative class of purchasers of corporate debt securities, preferred stock and interests in preferred stock issued by Citigroup and related issuers over a two-year period from 2006 to 2008. On July 12, 2010, the district court issued an opinion and order dismissing plaintiffs' claims under Section 12 of the Securities Act of 1933, but denying defendants' motion to dismiss certain claims under Section 11. Fact discovery is underway. Plaintiffs have not yet quantified the putative class's alleged damages. Additional information relating to this action is publicly available in court filings under the consolidated lead docket number 08 Civ. 9522 (S.D.N.Y.) (Stein, J.).

Citigroup and CGMI have been named as defendants in two putative class actions filed in the United States District Court for the Southern District of California, but since transferred by the Judicial Panel on Multidistrict Litigation to the United States District Court for the Southern District of New York. In the consolidated action, lead plaintiffs assert claims on behalf of a putative class of participants in Citigroup's Voluntary Financial Advisor Capital Accumulation Plan from November 2006 through January 2009. On June 7, 2011, the district court granted defendants' motion to dismiss the complaint and subsequently entered judgment. On November 14, 2011, the district court granted in part plaintiffs' motion to alter or amend the judgment and granted plaintiffs leave to amend the complaint. On November 23, 2011, plaintiffs filed an amended complaint alleging violations of Section 12 of the Securities Act of 1933 and Section 10(b) of the

Securities Exchange Act of 1934. Defendants filed a motion to dismiss certain of plaintiffs' claims on December 21, 2011. Additional information relating to this action is publicly available in court filings under the docket number 09 Civ. 7359 (S.D.N.Y.) (Stein, J.).

Several institutional or high-net-worth investors that purchased debt and equity securities issued by Citigroup and affiliated issuers also have filed actions on their own behalf against Citigroup and Related Parties in federal and state court. These actions assert claims similar to those asserted in the IN RE CITIGROUP INC. SECURITIES LITIGATION and IN RE CITIGROUP INC. BOND LITIGATION actions described above. Collectively, these investors seek damages exceeding \$1 billion. Additional information relating to these individual actions is publicly available in court filings under the docket numbers 09 Civ. 8755 (S.D.N.Y.) (Stein, J.), 10 Civ. 7202 (S.D.N.Y.) (Stein, J.), 10 Civ. 9325 (S.D.N.Y.) (Stein, J.), 10 Civ. 9646 (S.D.N.Y.) (Stein, J.), 11 Civ. 314 (S.D.N.Y.) (Stein, J.), 11 Civ. 4788 (S.D.N.Y.) (Stein, J.), 11 Civ. 7138 (S.D.N.Y.) (Stein, J.), 11 Civ. 8291 (S.D.N.Y.) (Stein, J.), and Case No. 110105028 (Pa. Commw. Ct.) (Sheppard, J.).

*ERISA Actions:* Beginning in November 2007, numerous putative class actions were filed in the United States District Court for the Southern District of New York by current or former Citigroup employees asserting claims under ERISA against Citigroup and Related Parties alleged to have served as ERISA plan fiduciaries. On August 31, 2009, the district court granted defendants' motion to dismiss the consolidated class action complaint, captioned IN RE CITIGROUP ERISA LITIGATION. Plaintiffs appealed the dismissal and, on October 19, 2011, the United States Court of Appeals for the Second Circuit affirmed the district court's order dismissing the case. Additional information relating to this action is publicly available in court filings under the docket number 07 Civ. 9790 (S.D.N.Y.) (Stein, J.) and 09-3804 (2d Cir.).

Beginning on October 28, 2011, several putative class actions were filed in the United States District Court for the Southern District of New York by current or former Citigroup employees asserting claims under ERISA against Citigroup and Related Parties alleged to have served as ERISA plan fiduciaries from 2008 to 2009. Additional information relating to these actions is publicly available in court filings under the docket numbers 11 Civ. 7672, 7943, 8982, 8990 and 8999 (S.D.N.Y.) (Koeltl, J.).

*Derivative Actions and Related Proceedings:* Numerous derivative actions have been filed in federal and state courts against various current and former officers and directors of Citigroup alleging mismanagement in connection with mortgage-related issues, including Citigroup's exposure to subprime-related assets and servicing and foreclosure of residential mortgages. Citigroup is named as a nominal defendant in these actions. Certain of these actions have been dismissed either in their entirety or in large part. Additional information relating to the actions still pending is publicly available in court filings under the docket numbers 650417/09 (N.Y. Sup. Ct.) (Fried, J.), 11 Civ. 2693 (S.D.N.Y.) (Griesa, J.), and 3338-VCG (Del. Ch.) (Glasscock, V.C.). In addition, a committee of Citigroup's Board of Directors is reviewing a shareholder demand that raises RMBS-related issues and a shareholder demand that raises issues relating to Citigroup's structuring and sale of Class V.

*Mortgage-Backed Securities and CDO Investor Actions and Repurchase Claims:* Beginning in July 2010, several investors, including Cambridge Place Investment Management, The Charles Schwab Corporation, the Federal Home Loan Bank of Chicago, the Federal Home Loan Bank of Boston, Allstate Insurance Company and affiliated entities, Union Central Life Insurance Co. and affiliated entities, the Federal Housing Finance Agency, the Western & Southern Life Insurance Company and affiliated entities, Moneygram Payment Systems, Inc., and Loreley Financing (Jersey) No. 3 Ltd. and affiliated entities, have filed lawsuits against Citigroup and Related Parties alleging actionable misstatements or omissions in connection with the issuance and underwriting of MBS and CDOs. These actions are in early stages. As a general matter, plaintiffs in these actions are seeking rescission of their investments or other damages. Additional information relating to these actions is publicly available in court filings under the docket numbers 10-2741-BLS1 (Mass. Super. Ct.) (Lauriat, J.), 11-0555-BLS1 (Mass. Super. Ct.) (Lauriat, J.), CGC-10-501610 (Cal. Super. Ct.) (Kramer, J.), 10 CH 45033 (Ill. Super. Ct.) (Allen, J.), LC091499 (Cal. Super. Ct.) (Mohr, J.), 11 Civ. 10952 (D. Mass.) (O'Toole, J.), 11 Civ. 1927 (S.D.N.Y.) (Sullivan, J.), 11 Civ. 2890 (S.D.N.Y.) (Daniels, J.), 11 Civ. 6188 (S.D.N.Y.) (Cote, J.), 11 Civ. 6196 (S.D.N.Y.) (Cote, J.), 11 Civ. 6916 (S.D.N.Y.) (Cote, J.), 11 Civ. 7010 (S.D.N.Y.) (Cote, J.), A 1105042 (Ohio Ct. Common Pleas) (Myers, J.), No. 27-CB-11-21348 (Minn. Dist. Ct.) (Howard, J.) and 650212/12 (N.Y. Sup. Ct.). Other purchasers of MBS or CDOs sold or underwritten by Citigroup affiliates have threatened to file lawsuits asserting similar claims, some of which Citigroup has agreed to toll pending further discussions with these investors.

In addition, various parties to MBS securitizations, among others, have asserted that certain Citigroup affiliates breached representations and warranties made in connection with mortgage loans placed into securitization trusts. Citigroup also has experienced an increase in the level of inquiries relating to these securitizations, particularly requests for loan files from trustees of securitization trusts and others. In December 2011, Citigroup received a letter from the law firm Gibbs & Bruns LLP, which purports to represent a group of investment advisers and holders of MBS issued or underwritten by Citigroup. The letter asserts that Gibbs & Bruns LLP's clients collectively hold 25% or more of the voting rights in 35 MBS trusts issued and/or underwritten by Citigroup affiliates, and that these trusts have an aggregate outstanding balance in excess of \$9 billion. The letter alleges that certain mortgages in these trusts were sold or deposited into the trusts based on misrepresentations by the mortgage originators, sellers and/or depositors and that Citigroup improperly serviced mortgage loans in those trusts. The letter further threatens to instruct trustees of the trusts to assert claims against Citigroup based on these allegations. Gibbs & Bruns LLP subsequently informed Citigroup that its clients hold the requisite interest in 70 trusts in total, with an alleged total unpaid principal balance of \$24 billion, for which Gibbs & Bruns LLP asserts that Citigroup affiliates have repurchase obligations. Citigroup is also a trustee of securitization trusts for MBS issued by unaffiliated issuers that have received similar letters from Gibbs & Bruns, LLP.

Given the continued and increased focus on mortgage-related matters, as well as the increasing level of litigation and regulatory activity relating to mortgage loans and mortgage-backed securities, the level of inquiries and assertions respecting securitizations may further increase. These inquiries and assertions could lead to actual claims for breaches of representations and warranties, or to litigation relating to such breaches or other matters.

*Underwriting Matters:* Certain Citigroup affiliates have been named as defendants arising out of their activities as underwriters of securities in actions brought by investors in securities of issuers adversely affected by the credit crisis, including AIG, Fannie Mae, Freddie Mac, Ambac and Lehman, among others. These matters are in various stages of litigation. As a general matter, issuers indemnify underwriters in connection with such claims. In certain of these matters, however, Citigroup affiliates are not being indemnified or may in the future cease to be indemnified because of the financial condition of the issuer.

On September 28, 2011, the United States District Court for the Southern District of New York approved a stipulation of settlement with the underwriter defendants in *IN RE AMBAC FINANCIAL GROUP, INC. SECURITIES LITIGATION* and judgment was entered. A member of the settlement class has appealed the judgment to the United States Court of Appeals for the Second Circuit. On December 22, 2011, the underwriter defendants moved to dismiss the appeal. Additional information relating to this action is publicly available in court filings under the docket numbers 08 Civ. 0411 (S.D.N.Y.) (Buchwald, J.) and 11-4643 (2d Cir.).

#### ***Counterparty and Investor Actions***

Citigroup and Related Parties have been named as defendants in actions brought in various state and federal courts, as well as in arbitrations, by counterparties and investors that claim to have suffered losses as a result of the credit crisis. These actions include an arbitration brought by Abu Dhabi Investment Authority (ADIA) alleging statutory and common law claims in connection with its \$7.5 billion investment in Citigroup. ADIA sought rescission of the investment agreement or, in the alternative, more than \$4 billion in damages. A hearing took place in May 2011. Following post-hearing proceedings, on October 14, 2011, the arbitration panel issued a final award and statement of reasons finding in favor of Citigroup on all claims asserted by ADIA. On January 11, 2012, ADIA filed a petition to vacate the award in New York state court. On January 13, 2012, Citigroup removed the petition to the United States District Court for the Southern District of New York. Additional information regarding this matter is publicly available in court filings under the docket number 12 Civ. 283 (S.D.N.Y.) (Daniels, J.).

In August 2011, two Saudi nationals and related entities commenced a FINRA arbitration against Citigroup Global Markets, Inc. (CGMI) alleging \$380 million in losses resulting from certain options trades referencing a portfolio of hedge funds and certain credit facilities collateralized by a private equity portfolio. CGMI did not serve as the counterparty or credit facility provider in these transactions. In September 2011, CGMI commenced an action in the United States District Court for the Southern District of New York seeking to enjoin the arbitration. Simultaneously with that filing, the Citigroup entities that served as the counterparty or credit facility provider to the transactions commenced actions in London and Switzerland for declaratory judgments of no liability.

### ***ASTA/MAT and Falcon-Related Litigation and Other Matters***

ASTA/MAT and Falcon were alternative investment funds managed and marketed by certain Citigroup affiliates that suffered substantial losses during the credit crisis. The SEC is investigating the management and marketing of the ASTA/MAT and Falcon funds. Citigroup is cooperating fully with the SEC's inquiry.

In addition, numerous investors in ASTA/MAT have filed lawsuits or arbitrations against Citigroup and Related Parties seeking recoupment of their alleged losses. Although many of these investor disputes have been resolved, others remain pending. In April 2011, a FINRA arbitration panel awarded two ASTA/MAT investors \$54 million in damages and attorneys' fees, including punitive damages, against Citigroup. In December 2011, the United States District Court for the District of Colorado entered an order confirming the FINRA panel's award. Citigroup has filed a notice of appeal to the 10th Circuit Court of Appeals. Additional information relating to this matter is publicly available in court filings under the docket number 11 Civ. 971 (D. Colo.) (Arguello, J.).

### ***Auction Rate Securities-Related Litigation and Other Matters***

Beginning in March 2008, Citigroup and Related Parties have been named as defendants in numerous actions and proceedings brought by Citigroup shareholders and customers concerning ARS, many of which have been resolved. These have included, among others: (i) numerous lawsuits and arbitrations filed by customers of Citigroup and its affiliates seeking damages in connection with investments in ARS; (ii) a consolidated putative class action asserting claims for federal securities violations, which has been dismissed and is now pending on appeal; (iii) two putative class actions asserting violations of Section 1 of the Sherman Act, which have been dismissed and are now pending on appeal; and (iv) a derivative action filed against certain Citigroup officers and directors, which has been dismissed. In addition, based on an investigation, report and recommendation from a committee of Citigroup's Board of Directors, the Board refused a shareholder demand that was made after dismissal of the derivative action. Additional information relating to certain of these actions is publicly available in court filings under the docket numbers 08 Civ. 3095 (S.D.N.Y.) (Swain, J.), 10-722 (2d Cir.); 10-867 (2d Cir.); 11-1270 (2d Cir.).

### ***Lehman Structured Notes Matters***

Like many other financial institutions, Citigroup, through certain of its affiliates and subsidiaries, distributed structured notes (Notes) issued and guaranteed by Lehman entities to retail customers in various countries outside the United States, principally in Europe and Asia. After the relevant Lehman entities filed for bankruptcy protection in September 2008, certain regulators in Europe and Asia commenced investigations into the conduct of financial institutions involved in such distribution, including Citigroup entities. Some of those regulatory investigations have resulted in adverse

findings against Citigroup entities. Some purchasers of the Notes have filed civil actions or otherwise complained about the sales process. Citigroup has resolved the vast majority of such actions or complaints either on an individual basis or through settlement offers, made without admission of liability, to all eligible purchasers of Notes distributed by Citigroup in certain countries.

In Belgium, criminal charges were brought against a Citigroup subsidiary (CBB) and three current or former employees. On December 1, 2010, the court acquitted all defendants of fraud and anti-money laundering charges but convicted all defendants under the Prospectus Act, and convicted CBB under Fair Trade Practices legislation. CBB was fined 165,000 Euro and was ordered to compensate 63 non-settling claimants for the par value of their Notes (2.4 million Euro in the aggregate), net of any recovery they receive in the Lehman bankruptcies. Both CBB and the Public Prosecutor have appealed the judgment. The appellate court has indicated that it will render its decision on April 2, 2012.

### ***Lehman Brothers Bankruptcy Proceedings***

On March 18, 2011, Citigroup and Related Parties were named as defendants in an adversary proceeding captioned LEHMAN BROTHERS INC. v. CITIBANK, N.A., ET AL. In the complaint, which asserts claims under federal bankruptcy and state law, the Securities Investor Protection Act Trustee alleges that a \$1 billion cash deposit Lehman Brothers Inc. (LBI) placed with Citibank prior to the commencement of liquidation proceedings should be returned to the bankruptcy estate, that Citibank's setoff against the \$1 billion deposit to satisfy its claims against LBI should be set aside, and that approximately \$342 million in additional deposits by LBI currently held by Citibank and its affiliates should be returned to the estate. Citigroup has moved to dismiss the adversary complaint. Additional information relating to this adversary proceeding is publicly available in court filings under the docket number 11-01681 (Bankr. S.D.N.Y.) (Peck, J.). Additional information relating to the LBI liquidation proceeding, captioned IN RE LEHMAN BROTHERS INC., is publicly available in court filings under the docket number 08-01420 (Bankr. S.D.N.Y.) (Peck, J.).

On February 8, 2012, Citigroup and Related Parties were named as defendants in an adversary proceeding captioned LEHMAN BROTHERS HOLDINGS INC. v. CITIBANK, N.A., ET AL. The proceeding principally concerns proofs of claim Citigroup entities have filed against Lehman Brothers Holdings Inc. (LBHI) and its affiliates, in which Citigroup entities have claimed they are owed more than \$2.6 billion under derivatives contracts, loan documents, and clearing agreements, among other arrangements. Citigroup has further asserted a right to offset approximately \$2.3 billion of these claims against \$2 billion deposited by LBHI with Citibank, N.A. in June 2008, as well as certain other LBHI deposits and other payables owed by the Citigroup entities.

The complaint asserts claims under state and federal law to recover the \$2 billion deposit and obtain a declaration that it may not be used to offset any Citigroup entities' claims, to avoid a \$500 million transfer and an amendment to a guarantee in favor of Citigroup, and for other relief. The complaint also raises objections to proofs of claim filed by Citigroup



entities against LBHI and its affiliates. The claim objections seek to reduce or avoid approximately \$2 billion in claims relating to terminated derivatives contracts and to disallow all claims against LBHI to the extent they seek to recover against the disputed deposit or guarantee. Additional information relating to this adversary proceeding is publicly available in court filings under the docket number 12-01044 (Bankr. S.D.N.Y.) (Peck, J.).

Additional information relating to the Chapter 11 bankruptcy proceedings of LBHI and its subsidiaries, captioned IN RE LEHMAN BROTHERS HOLDINGS INC., is publicly available in court filings under the docket number 08-13555 (Bankr. S.D.N.Y.) (Peck, J.).

On September 15, 2008, LBHI subsidiary Lehman Brothers International (Europe) (LBIE) entered administration under English law. Since that time, Citigroup and Related Parties have held as custodians approximately \$2 billion of proprietary assets and cash of LBIE. During the course of LBIE's administration, Citigroup and Related Parties asserted a contractual right to retain the proprietary assets and cash as security for amounts owed to Citigroup and Related Parties by LBIE and its affiliates (including LBHI and LBI), a right that the administrators for LBIE disputed. On June 28, 2011, Citigroup and Related Parties entered into a settlement agreement with LBIE resolving the parties' disputes with respect to the LBIE proprietary assets and cash held by Citigroup and Related Parties as custodians. Under the terms of the settlement, Citigroup and Related Parties have undertaken the return of LBIE's proprietary assets and cash and released all claims in respect of those assets and cash in exchange for releases, the payment of fees and preservation of certain claims asserted by Citigroup and Related Parties in LBIE's insolvency proceeding in England. The settlement does not affect the deposits, claims or setoff rights at issue in the disputes with LBI and LBHI described above. Additional information relating to the administration of LBIE is available at [www.pwc.co.uk/eng/issues/lehman\\_updates.html](http://www.pwc.co.uk/eng/issues/lehman_updates.html).

### ***Terra Firma Litigation***

In December 2009, plaintiffs, general partners of two related private equity funds, filed a complaint in New York state court, subsequently removed to the Southern District of New York, against certain Citigroup affiliates. Plaintiffs allege that during the May 2007 auction of the music company EMI, Citigroup, as advisor to EMI and as a potential lender to plaintiffs' acquisition vehicle Maltby, fraudulently or negligently orally misrepresented the intentions of another potential bidder regarding the auction. Plaintiffs alleged that, but for the oral misrepresentations, Maltby would not have acquired EMI for approximately \$4.2 billion. Plaintiffs further alleged that, following the acquisition of EMI, certain Citigroup entities tortiously interfered with plaintiffs' business relationship with EMI. Plaintiffs sought billions of dollars in damages. On September 15, 2010, the district court issued an order granting in part and denying in part Citigroup's motion for summary judgment. Plaintiffs' claims for negligent misrepresentation and tortious interference were dismissed. On October 18, 2010, a jury trial commenced on plaintiffs' remaining claims for fraudulent misrepresentation and fraudulent concealment. The court dismissed the fraudulent concealment claim before sending the case to the jury. On November 4, 2010,

the jury returned a verdict on the fraudulent misrepresentation claim in favor of Citigroup. Judgment dismissing the complaint was entered on December 9, 2010. Plaintiffs have appealed the judgment as to the negligent misrepresentation claim, the fraudulent concealment claim and the fraudulent misrepresentation claim. Additional information relating to this action is publicly available in court filings under the docket numbers 09 Civ. 10459 (S.D.N.Y.) (Rakoff, J.) and 11-0126 (2d Cir.).

### ***Interbank Offered Rates-Related Litigation and Other Matters***

Government agencies in the U.S., including the Department of Justice, the Commodity Futures Trading Commission and the Securities and Exchange Commission, as well as agencies in other jurisdictions, including the European Commission, the U.K. Financial Services Authority, the Japanese Financial Services Agency (JFSA) and the Canadian Competition Bureau, are conducting investigations or making inquiries regarding submissions made by panel banks to bodies that publish various interbank offered rates. As members of a number of such panels, Citigroup subsidiaries have received requests for information and documents. Citigroup is cooperating with the investigations and inquiries and is responding to the requests.

On December 16, 2011, the JFSA took administrative action against Citigroup Global Markets Japan Inc. (CGMJ) for, among other things, certain communications made by two CGMJ traders about the Euroyen Tokyo interbank offered rate (TIBOR) and the yen London interbank offered rate (LIBOR). The JFSA issued a business improvement order and suspended CGMJ's trading in derivatives related to yen LIBOR and Euroyen and yen TIBOR from January 10 to January 23, 2012. On the same day, the JFSA also took administrative action against Citibank Japan Ltd. (CJL) for conduct arising out of CJL's retail business and also noted that the communications made by the CGMJ traders to employees of CJL about Euroyen TIBOR had not been properly reported to CJL's management team. The inquiries by government agencies into various interbank offered rates are ongoing.

Additionally, beginning in April 2011, a number of purported class actions and other private civil suits were filed in various courts against banks that served on the LIBOR panel and their affiliates, including certain Citigroup subsidiaries. The actions, which assert various federal and state law claims relating to the setting of LIBOR, have been consolidated into a multidistrict litigation proceeding before Judge Buchwald in the Southern District of New York. Additional information relating to these actions is publicly available in court filings under docket number 1:11-md-2262 (S.D.N.Y.) (Buchwald, J.).

### ***KIKOs***

Several local banks in Korea, including a Citigroup subsidiary (CKI), entered into foreign exchange derivative transactions with small and medium-size export businesses (SMEs) to enable the SMEs to hedge their currency risk. The derivatives had "knock-in, knock-out" features. Following the devaluation of the Korean won in 2008, many of these SMEs incurred significant losses on the derivative transactions and filed civil lawsuits against the banks, including CKI. The claims generally allege that the products were not suitable and that the risk disclosure was inadequate. As of December 31, 2011, there were 83 civil lawsuits filed by SMEs against CKI. To

date, 79 decisions have been rendered at the district court level, and CKI has prevailed in 63 of those decisions. In the other 16 decisions, plaintiffs were awarded only a portion of the damages sought. The damage awards total in the aggregate approximately \$19.5 million. CKI is appealing the 16 adverse decisions. A significant number of plaintiffs that had decisions rendered against them are also filing appeals, including plaintiffs that were awarded less than all of the damages they sought. In the single plaintiff's appeal that has been decided, the decision was in CKI's favor.

Korean prosecutors undertook a criminal investigation of local banks, including CKI, based on allegations of fraud in the sale of these products. In July 2011 prosecutors decided not to proceed with indictments. That decision has been appealed.

### ***Tribune Company Bankruptcy***

Certain Citigroup affiliates have been named as defendants in adversary proceedings related to the Chapter 11 cases of Tribune Company (Tribune) pending in the United States Bankruptcy Court for the District of Delaware. The complaints, which arise out of the approximate \$11 billion leveraged buyout (LBO) of Tribune in 2007, were stayed by court order pending a confirmation hearing on competing plans of reorganization. On October 31, 2011, the bankruptcy court denied confirmation of both the competing plans. A third amended plan of reorganization was then proposed, and confirmation proceedings are expected to take place in 2012. Additional information relating to these actions is publicly available in court filings under the lead docket number 08-13141 (Bankr. D. Del.) (Carey, J.). Certain Citigroup affiliates also have been named as defendants in actions brought by Tribune creditors alleging state law constructive fraudulent conveyance claims relating to the Tribune LBO. These actions have been stayed pending confirmation of a plan of reorganization. Additional information relating to these actions is publicly available in court filings under the docket number 11 MD 02296 (S.D.N.Y.) (Holwell, J.).

### **Interchange Fees Litigation**

Beginning in 2005, several putative class actions were filed against Citigroup and Related Parties, together with Visa, MasterCard and other banks and their affiliates, in various federal district courts. These actions were consolidated with other related cases in the Eastern District of New York and captioned IN RE PAYMENT CARD INTERCHANGE FEE AND MERCHANT DISCOUNT ANTITRUST LITIGATION. The plaintiffs in the consolidated class action are merchants that accept Visa- and MasterCard-branded payment cards, as well as membership associations that claim to represent certain groups of merchants. The pending complaint alleges, among other things, that defendants have engaged in conspiracies to set the price of interchange and merchant discount fees on credit and debit card transactions in violation of Section 1 of the Sherman Act. The complaint also alleges additional Sherman Act and California law violations, including alleged unlawful maintenance of monopoly power and alleged unlawful contracts in restraint of trade pertaining to various Visa and MasterCard rules governing merchant conduct (including rules allegedly affecting merchants' ability, at the point of sale, to surcharge payment card transactions or steer customers to particular payment cards). In addition, supplemental complaints filed against defendants in the class action allege that Visa's and MasterCard's

respective initial public offerings were anticompetitive and violated Section 7 of the Clayton Act, and that MasterCard's initial public offering constituted a fraudulent conveyance.

Plaintiffs seek injunctive relief as well as joint and several liability for treble their damages, including all interchange fees paid to all Visa and MasterCard members with respect to Visa and MasterCard transactions in the U.S. since at least January 1, 2004. Certain publicly available documents estimate that Visa- and MasterCard-branded cards generated approximately \$40 billion in interchange fees industry wide in 2009. Defendants dispute that the manner in which interchange and merchant discount fees are set, or the rules governing merchant conduct, are anticompetitive. Fact and expert discovery has closed. Defendants' motions to dismiss the pending class action complaint and the supplemental complaints are pending. Also pending are plaintiffs' motion to certify nationwide classes consisting of all U.S. merchants that accept Visa- and MasterCard-branded payment cards and motions by both plaintiffs and defendants for summary judgment. The parties have been engaged in mediation for several years, including recent settlement conferences held at the direction of the court. Additional information relating to these consolidated actions is publicly available in court filings under the docket number MDL 05-1720 (E.D.N.Y.) (Gleeson, J.).

### **Parmalat Litigation and Related Matters**

On July 29, 2004, Dr. Enrico Bondi, the Extraordinary Commissioner appointed under Italian law to oversee the administration of various Parmalat companies, filed a complaint in New Jersey state court against Citigroup and Related Parties alleging, among other things, that the defendants "facilitated" a number of frauds by Parmalat insiders. On October 20, 2008, following trial, a jury rendered a verdict in Citigroup's favor on Parmalat's claims and in favor of Citibank on three counterclaims. The court entered judgment for Citibank on the counterclaims in the amount of \$431 million, which is accruing interest. On December 22, 2011, the intermediate appellate court unanimously affirmed the judgment. On January 23, 2012, Bondi petitioned the New Jersey Supreme Court to review the decisions of the lower courts. Additional information concerning this matter is publicly available in court filings under docket number A-2654-08T2 (N.J. Sup. Ct.).

In addition, prosecutors in Parma and Milan, Italy, have commenced criminal proceedings against certain current and former Citigroup employees (along with numerous other investment banks and certain of their current and former employees, as well as former Parmalat officers and accountants). In the event of an adverse judgment against the individuals in question, it is possible that the authorities could seek administrative remedies against Citigroup. On April 18, 2011, the Milan criminal court acquitted the sole Citigroup defendant of market-rigging charges. The Milan prosecutors have appealed part of that judgment and seek administrative remedies against Citigroup, which may include disgorgement of 70 million Euro and a fine of 900,000 Euro. Additionally, Bondi has purported to file a civil complaint against Citigroup in the context of the Parma criminal proceedings, seeking 14 billion Euro in damages. In January 2011, certain Parmalat institutional investors filed a civil complaint seeking damages of approximately 130 million Euro against Citigroup and other financial institutions.

### **Research Analyst Litigation**

In March 2004, a putative research-related customer class action alleging various state law claims arising out of the issuance of allegedly misleading research analyst reports concerning numerous issuers was filed against certain Citigroup affiliates in Illinois state court. On October 13, 2011, the court entered an order dismissing with prejudice all class-action claims asserted in the action on the ground that the Securities Litigation Uniform Standards Act of 1998 precludes those claims. The court granted leave for the putative representative plaintiff to file an amended complaint asserting only his individual claims within 21 days. An amended complaint was not filed within the 21-day period. The putative representative plaintiff has filed a notice of appeal from the court's October 13, 2011 order. Additional information concerning this matter is publicly available in court filings under docket numbers 04-L-265 (Ill. Cir.) (Hylla, J.) and 5-11-0504 (Ill. App. Ct. 5 Dist.).

### **Companhia Industrial de Instrumentos de Precisão Litigation**

A commercial customer, Companhia Industrial de Instrumentos de Precisão (CIIP), filed a lawsuit against Citibank, N.A., Brazil branch (Citi Brazil), in 1992, alleging damages arising from an unsuccessful attempt by Citi Brazil in 1975 to declare CIIP bankrupt after CIIP defaulted on a loan owed to Citi Brazil. The trial court ruled in favor of CIIP and awarded damages that Citigroup had estimated at more than \$330 million after taking into account interest, currency adjustments, and current exchange rates. Citi Brazil lost its appeal but filed a special appeal to the Superior Tribunal of Justice (STJ), the highest appellate court for federal law in Brazil. The 4th Section of the STJ ruled 3-2 in favor of Citi in November 2008. CIIP appealed the decision to the Special Court of the STJ on procedural grounds. In December 2009, the Special Court of the STJ decided 9-0 in favor of CIIP on the procedural issue, overturning the 3-2 merits decision in favor of Citi. Citi Brazil filed a motion for clarification with the Special Court of the STJ, and on May 4, 2011, the Special Court ruled 5-3 in favor of Citi Brazil. This ruling has the effect of reinstating the 3-2 decision of the 4th Section of the STJ in favor of Citi Brazil rendered in November 2008, which had reversed the adverse judgment of the trial court. The only procedural recourse remaining to CIIP would be to file a constitutional claim with the Supreme Court of Brazil.

### **Allied Irish Bank Litigation**

In 2003, Allied Irish Bank (AIB) filed a complaint in the Southern District of New York seeking to hold Citibank and Bank of America, former prime brokers for AIB's subsidiary Allfirst Bank (Allfirst), liable for losses incurred by Allfirst as a result of fraudulent and fictitious foreign currency trades entered into by one of Allfirst's traders. AIB seeks compensatory damages of approximately \$500 million, plus punitive damages, from Citibank and Bank of America collectively. In 2006, the Court granted in part and denied in part defendants' motion to dismiss. In 2009, AIB filed an amended complaint. In 2011, the parties completed fact discovery. Additional information concerning this matter is publicly available in court filings under docket number 03 Civ. 3748 (S.D.N.Y.) (Batts, J.).

### **Settlement Payments**

Payments required in settlement agreements described above have been made or are covered by existing litigation accruals.

\* \* \*

Additional matters asserting claims similar to those described above may be filed in the future.

### 30. SUBSEQUENT EVENTS

#### **Agreement in Principle with Certain U.S. Federal Government Agencies and State Attorneys General**

On February 9, 2012, Citi announced that it had reached an agreement in principle with the United States and state attorneys general regarding the settlement of a number of related investigations into residential loan servicing and origination practices, as well as the resolution of related mortgage litigation. Citi has adjusted its 2011 results of operations that were previously announced on January 17, 2012 for an additional \$209 million (after tax) charge related to these matters. See Notes 29 and 32 to the Consolidated Financial Statements.

### 31. CONDENSED CONSOLIDATING FINANCIAL STATEMENTS SCHEDULES

These condensed Consolidating Financial Statements schedules are presented for purposes of additional analysis, but should be considered in relation to the Consolidated Financial Statements of Citigroup taken as a whole.

#### **Citigroup Parent Company**

The holding company, Citigroup Inc.

#### **Citigroup Global Markets Holdings Inc. (CGMHI)**

Citigroup guarantees various debt obligations of CGMHI as well as all of the outstanding debt obligations under CGMHI's publicly issued debt.

#### **Citigroup Funding Inc. (CFI)**

CFI is a first-tier subsidiary of Citigroup, which issues commercial paper, medium-term notes and structured equity-linked and credit-linked notes, all of which are guaranteed by Citigroup.

#### **CitiFinancial Credit Company (CCC)**

An indirect wholly owned subsidiary of Citigroup. CCC is a wholly owned subsidiary of Associates. Citigroup has issued a full and unconditional guarantee of the outstanding indebtedness of CCC.

#### **Associates First Capital Corporation (Associates)**

A wholly owned subsidiary of Citigroup. Citigroup has issued a full and unconditional guarantee of the outstanding long-term debt securities and commercial paper of Associates. In addition, Citigroup guaranteed various debt obligations of Citigroup Finance Canada Inc. (CFCI), a wholly owned subsidiary of Associates. CFCI continues to issue debt in the Canadian market supported by a Citigroup guarantee. Associates is the immediate parent company of CCC.

#### **Other Citigroup Subsidiaries**

Includes all other subsidiaries of Citigroup, intercompany eliminations and income (loss) from discontinued operations.

#### **Consolidating Adjustments**

Includes Citigroup parent company elimination of distributed and undistributed income of subsidiaries, investment in subsidiaries and the elimination of CCC, which is included in the Associates column.

## Condensed Consolidating Statements of Income

Year ended December 31, 2011

<i>In millions of dollars</i>	Citigroup parent company	CGMHI	CFI	CCC	Associates	Other Citigroup subsidiaries, eliminations and income from discontinued operations	Consolidating adjustments	Citigroup consolidated
<b>Revenues</b>								
Dividends from subsidiaries	\$13,046	\$ —	\$ —	\$ —	\$ —	\$ —	\$(13,046)	\$ —
Interest revenue	220	5,852	—	4,036	4,666	61,943	(4,036)	72,681
Interest revenue—intercompany	3,464	2,143	2,496	101	370	(8,473)	(101)	—
Interest expense	8,138	2,387	2,057	97	281	11,371	(97)	24,234
Interest expense—intercompany	(520)	3,357	432	1,438	1,261	(4,530)	(1,438)	—
<b>Net interest revenue</b>	<b>\$ (3,934)</b>	<b>\$ 2,251</b>	<b>\$ 7</b>	<b>\$ 2,602</b>	<b>\$ 3,494</b>	<b>\$ 46,629</b>	<b>\$ (2,602)</b>	<b>\$ 48,447</b>
Commissions and fees	\$ —	\$ 4,209	\$ —	\$ 6	\$ 85	\$ 8,556	\$ (6)	\$ 12,850
Commissions and fees—intercompany	—	24	—	84	98	(122)	(84)	—
Principal transactions	(166)	1,540	2,253	—	(22)	3,629	—	7,234
Principal transactions—intercompany	(4)	(793)	(1,208)	—	—	2,005	—	—
Other income	(3,891)	719	27	562	603	12,364	(562)	9,822
Other income—intercompany	5,000	377	75	(115)	6	(5,458)	115	—
<b>Total non-interest revenues</b>	<b>\$ 939</b>	<b>\$ 6,076</b>	<b>\$ 1,147</b>	<b>\$ 537</b>	<b>\$ 770</b>	<b>\$ 20,974</b>	<b>\$ (537)</b>	<b>\$ 29,906</b>
<b>Total revenues, net of interest expense</b>	<b>\$ 10,051</b>	<b>\$ 8,327</b>	<b>\$ 1,154</b>	<b>\$ 3,139</b>	<b>\$ 4,264</b>	<b>\$ 67,603</b>	<b>\$ (16,185)</b>	<b>\$ 78,353</b>
<b>Provisions for credit losses and for benefits and claims</b>	<b>\$ —</b>	<b>\$ 7</b>	<b>\$ —</b>	<b>\$ 1,518</b>	<b>\$ 1,707</b>	<b>\$ 11,082</b>	<b>\$ (1,518)</b>	<b>\$ 12,796</b>
<b>Expenses</b>								
Compensation and benefits	\$ 133	\$ 5,540	\$ —	\$ 449	\$ 632	\$ 19,383	\$ (449)	\$ 25,688
Compensation and benefits—intercompany	7	237	—	117	117	(361)	(117)	—
Other expense	948	2,734	2	572	712	20,849	(572)	25,245
Other expense—intercompany	415	718	(34)	332	386	(1,485)	(332)	—
<b>Total operating expenses</b>	<b>\$ 1,503</b>	<b>\$ 9,229</b>	<b>\$ (32)</b>	<b>\$ 1,470</b>	<b>\$ 1,847</b>	<b>\$ 38,386</b>	<b>\$ (1,470)</b>	<b>\$ 50,933</b>
<b>Income (loss) before taxes and equity in undistributed income of subsidiaries</b>	<b>\$ 8,548</b>	<b>\$ (909)</b>	<b>\$ 1,186</b>	<b>\$ 151</b>	<b>\$ 710</b>	<b>\$ 18,135</b>	<b>\$ (13,197)</b>	<b>\$ 14,624</b>
Provision (benefit) for income taxes	(1,821)	(238)	422	44	295	4,863	(44)	3,521
Equity in undistributed income of subsidiaries	698	—	—	—	—	—	(698)	—
<b>Income (loss) from continuing operations</b>	<b>\$ 11,067</b>	<b>\$ (671)</b>	<b>\$ 764</b>	<b>\$ 107</b>	<b>\$ 415</b>	<b>\$ 13,272</b>	<b>\$ (13,851)</b>	<b>\$ 11,103</b>
<b>Income (loss) from discontinued operations, net of taxes</b>	<b>—</b>	<b>—</b>	<b>—</b>	<b>—</b>	<b>—</b>	<b>112</b>	<b>—</b>	<b>112</b>
<b>Net income (loss) before attribution of noncontrolling interests</b>	<b>\$ 11,067</b>	<b>\$ (671)</b>	<b>\$ 764</b>	<b>\$ 107</b>	<b>\$ 415</b>	<b>\$ 13,384</b>	<b>\$ (13,851)</b>	<b>\$ 11,215</b>
<b>Net income (loss) attributable to noncontrolling interests</b>	<b>—</b>	<b>25</b>	<b>—</b>	<b>—</b>	<b>—</b>	<b>123</b>	<b>—</b>	<b>148</b>
<b>Net income (loss) after attribution of noncontrolling interests</b>	<b>\$ 11,067</b>	<b>\$ (696)</b>	<b>\$ 764</b>	<b>\$ 107</b>	<b>\$ 415</b>	<b>\$ 13,261</b>	<b>\$ (13,851)</b>	<b>\$ 11,067</b>

## Condensed Consolidating Statements of Income

Year ended December 31, 2010

<i>In millions of dollars</i>	Citigroup parent company	CGMHI	CFI	CCC	Associates	Other Citigroup subsidiaries, eliminations and income from discontinued operations	Consolidating adjustments	Citigroup consolidated
<b>Revenues</b>								
Dividends from subsidiaries	\$14,448	\$ —	\$ —	\$ —	\$ —	\$ —	\$(14,448)	\$ —
Interest revenue	269	6,213	8	5,097	5,860	66,932	(5,097)	79,282
Interest revenue—intercompany	2,968	2,167	2,990	81	385	(8,510)	(81)	—
Interest expense	8,601	2,145	2,356	79	274	11,720	(79)	25,096
Interest expense—intercompany	(873)	3,134	260	1,929	1,364	(3,885)	(1,929)	—
<b>Net interest revenue</b>	<b>\$ (4,491)</b>	<b>\$ 3,101</b>	<b>\$ 382</b>	<b>\$ 3,170</b>	<b>\$ 4,607</b>	<b>\$ 50,587</b>	<b>\$ (3,170)</b>	<b>\$ 54,186</b>
Commissions and fees	\$ —	\$ 4,677	\$ —	\$ 45	\$ 136	\$ 8,845	\$ (45)	\$13,658
Commissions and fees—intercompany	—	108	—	140	159	(267)	(140)	—
Principal transactions	(270)	7,207	(136)	—	8	708	—	7,517
Principal transactions—intercompany	(6)	(4,056)	(12)	—	(122)	4,196	—	—
Other income	(1,246)	838	212	493	664	10,772	(493)	11,240
Other income—intercompany	1,552	44	(90)	(2)	73	(1,579)	2	—
<b>Total non-interest revenues</b>	<b>\$ 30</b>	<b>\$ 8,818</b>	<b>\$ (26)</b>	<b>\$ 676</b>	<b>\$ 918</b>	<b>\$ 22,675</b>	<b>\$ (676)</b>	<b>\$ 32,415</b>
<b>Total revenues, net of interest expense</b>	<b>\$ 9,987</b>	<b>\$ 11,919</b>	<b>\$ 356</b>	<b>\$ 3,846</b>	<b>\$ 5,525</b>	<b>\$ 73,262</b>	<b>\$ (18,294)</b>	<b>\$ 86,601</b>
<b>Provisions for credit losses and for benefits and claims</b>	<b>\$ —</b>	<b>\$ 17</b>	<b>\$ —</b>	<b>\$ 2,306</b>	<b>\$ 2,516</b>	<b>\$ 23,509</b>	<b>\$ (2,306)</b>	<b>\$ 26,042</b>
<b>Expenses</b>								
Compensation and benefits	\$ 136	\$ 5,457	\$ —	\$ 518	\$ 704	\$ 18,133	\$ (518)	\$24,430
Compensation and benefits—intercompany	6	214	—	126	126	(346)	(126)	—
Other expense	413	2,943	2	3,374	518	19,069	(3,374)	22,945
Other expense—intercompany	323	478	9	555	593	(1,403)	(555)	—
<b>Total operating expenses</b>	<b>\$ 878</b>	<b>\$ 9,092</b>	<b>\$ 11</b>	<b>\$ 4,573</b>	<b>\$ 1,941</b>	<b>\$ 35,453</b>	<b>\$ (4,573)</b>	<b>\$ 47,375</b>
<b>Income (loss) before taxes and equity in undistributed income of subsidiaries</b>	<b>\$ 9,109</b>	<b>\$ 2,810</b>	<b>\$ 345</b>	<b>\$ (3,033)</b>	<b>\$ 1,068</b>	<b>\$ 14,300</b>	<b>\$ (11,415)</b>	<b>\$ 13,184</b>
Provision (benefit) for income taxes	(2,480)	860	167	(927)	367	3,319	927	2,233
Equity in undistributed income of subsidiaries	(987)	—	—	—	—	—	987	—
<b>Income (loss) from continuing operations</b>	<b>\$ 10,602</b>	<b>\$ 1,950</b>	<b>\$ 178</b>	<b>\$ (2,106)</b>	<b>\$ 701</b>	<b>\$ 10,981</b>	<b>\$ (11,355)</b>	<b>\$ 10,951</b>
<b>Income (loss) from discontinued operations, net of taxes</b>	<b>—</b>	<b>—</b>	<b>—</b>	<b>—</b>	<b>—</b>	<b>(68)</b>	<b>—</b>	<b>(68)</b>
<b>Net income (loss) before attribution of noncontrolling interests</b>	<b>\$ 10,602</b>	<b>\$ 1,950</b>	<b>\$ 178</b>	<b>\$ (2,106)</b>	<b>\$ 701</b>	<b>\$ 10,913</b>	<b>\$ (11,355)</b>	<b>\$ 10,883</b>
<b>Net income (loss) attributable to noncontrolling interests</b>	<b>—</b>	<b>53</b>	<b>—</b>	<b>—</b>	<b>—</b>	<b>228</b>	<b>—</b>	<b>281</b>
<b>Net income (loss) after attribution of noncontrolling interests</b>	<b>\$ 10,602</b>	<b>\$ 1,897</b>	<b>\$ 178</b>	<b>\$ (2,106)</b>	<b>\$ 701</b>	<b>\$ 10,685</b>	<b>\$ (11,355)</b>	<b>\$ 10,602</b>

## Condensed Consolidating Statements of Income

Year ended December 31, 2009

<i>In millions of dollars</i>	Citigroup parent company	CGMHI	CFI	CCC	Associates	Other Citigroup subsidiaries, eliminations and income from discontinued operations	Consolidating adjustments	Citigroup consolidated
<b>Revenues</b>								
Dividends from subsidiaries	\$ 1,049	\$ —	\$ —	\$ —	\$ —	\$ —	\$(1,049)	\$ —
Interest revenue	299	7,447	1	6,150	7,049	61,602	(6,150)	76,398
Interest revenue—intercompany	2,387	2,806	4,132	69	421	(9,746)	(69)	—
Interest expense	9,354	2,585	1,911	86	376	13,676	(86)	27,902
Interest expense—intercompany	(758)	2,390	823	2,243	1,572	(4,027)	(2,243)	—
<b>Net interest revenue</b>	\$ (5,910)	\$ 5,278	\$ 1,399	\$ 3,890	\$ 5,522	\$ 42,207	\$(3,890)	\$ 48,496
Commissions and fees	\$ —	\$ 5,945	\$ —	\$ 51	\$ 128	\$ 9,412	\$ (51)	\$ 15,485
Commissions and fees—intercompany	—	741	(6)	134	152	(887)	(134)	—
Principal transactions	359	(267)	(1,905)	—	2	7,879	—	6,068
Principal transactions—intercompany	(649)	3,605	224	—	(109)	(3,071)	—	—
Other income	(3,731)	13,586	38	428	584	(241)	(428)	10,236
Other income—intercompany	(3,663)	(21)	(47)	2	44	3,687	(2)	—
<b>Total non-interest revenues</b>	\$ (7,684)	\$ 23,589	\$ (1,696)	\$ 615	\$ 801	\$ 16,779	\$ (615)	\$ 31,789
<b>Total revenues, net of interest expense</b>	\$ (12,545)	\$ 28,867	\$ (297)	\$ 4,505	\$ 6,323	\$ 58,986	\$(5,554)	\$ 80,285
<b>Provisions for credit losses and for benefits and claims</b>	\$ —	\$ 129	\$ —	\$ 3,894	\$ 4,354	\$ 35,779	\$(3,894)	\$ 40,262
<b>Expenses</b>								
Compensation and benefits	\$ 101	\$ 6,389	\$ —	\$ 523	\$ 686	\$ 17,811	\$ (523)	\$ 24,987
Compensation and benefits—intercompany	7	470	—	141	141	(618)	(141)	—
Other expense	791	2,739	2	578	735	18,568	(578)	22,835
Other expense—intercompany	782	637	4	526	573	(1,996)	(526)	—
<b>Total operating expenses</b>	\$ 1,681	\$ 10,235	\$ 6	\$ 1,768	\$ 2,135	\$ 33,765	\$(1,768)	\$ 47,822
<b>Income (loss) before taxes and equity in undistributed income of subsidiaries</b>	\$ (14,226)	\$ 18,503	\$ (303)	\$ (1,157)	\$ (166)	\$ (10,558)	\$ 108	\$ (7,799)
Provision (benefit) for income taxes	(7,298)	6,852	(146)	(473)	(131)	(6,010)	473	(6,733)
Equity in undistributed income of subsidiaries	5,322	—	—	—	—	—	(5,322)	—
<b>Income (loss) from continuing operations</b>	\$ (1,606)	\$ 11,651	\$ (157)	\$ (684)	\$ (35)	\$ (4,548)	\$(5,687)	\$ (1,066)
<b>Income from discontinued operations, net of taxes</b>	—	—	—	—	—	(445)	—	(445)
<b>Net income (loss) before attribution of noncontrolling interests</b>	\$ (1,606)	\$ 11,651	\$ (157)	\$ (684)	\$ (35)	\$ (4,993)	\$(5,687)	\$ (1,511)
<b>Net income (loss) attributable to noncontrolling interests</b>	—	(18)	—	—	—	113	—	95
<b>Net income (loss) after attribution of noncontrolling interests</b>	\$ (1,606)	\$ 11,669	\$ (157)	\$ (684)	\$ (35)	\$ (5,106)	\$(5,687)	\$ (1,606)

## Condensed Consolidating Balance Sheet

December 31, 2011

<i>In millions of dollars</i>	Citigroup parent company	CGMHI	CFI	CCC	Associates	Other Citigroup subsidiaries and eliminations	Consolidating adjustments	Citigroup consolidated
<b>Assets</b>								
Cash and due from banks	\$ —	\$ 1,237	\$ —	\$ 211	\$ 254	\$ 27,210	\$ (211)	\$ 28,701
Cash and due from banks—intercompany	3	2,963	—	161	175	(3,141)	(161)	—
Federal funds sold and resale agreements	—	209,618	—	—	—	66,231	—	275,849
Federal funds sold and resale agreements— intercompany	—	10,981	—	—	—	(10,981)	—	—
Trading account assets	7	123,017	18	—	12	168,680	—	291,734
Trading account assets—intercompany	92	9,319	269	—	—	(9,680)	—	—
Investments	37,477	110	—	2,177	2,250	253,576	(2,177)	293,413
Loans, net of unearned income	—	205	—	24,899	28,556	618,481	(24,899)	647,242
Loans, net of unearned income—intercompany	—	—	58,039	4,916	8,585	(66,624)	(4,916)	—
Allowance for loan losses	—	(47)	—	(2,299)	(2,547)	(27,521)	2,299	(30,115)
Total loans, net	\$ —	\$ 158	\$58,039	\$27,516	\$ 34,594	\$ 524,336	\$ (27,516)	\$ 617,127
Advances to subsidiaries	108,644	—	—	—	—	(108,644)	—	—
Investments in subsidiaries	194,979	—	—	—	—	—	(194,979)	—
Other assets	35,776	49,207	367	4,000	7,132	274,572	(4,000)	367,054
Other assets—intercompany	29,935	42,974	3,257	4	2,366	(78,532)	(4)	—
<b>Total assets</b>	<b>\$406,913</b>	<b>\$449,584</b>	<b>\$61,950</b>	<b>\$34,069</b>	<b>\$ 46,783</b>	<b>\$1,103,627</b>	<b>\$ (229,048)</b>	<b>\$1,873,878</b>
<b>Liabilities and equity</b>								
Deposits	\$ —	\$ —	\$ —	\$ —	\$ —	\$ 865,936	\$ —	\$ 865,936
Federal funds purchased and securities loaned or sold	—	149,725	—	—	—	48,648	—	198,373
Federal funds purchased and securities loaned or sold—intercompany	185	25,902	—	—	—	(26,087)	—	—
Trading account liabilities	—	72,493	298	—	—	53,291	—	126,082
Trading account liabilities—intercompany	96	8,530	90	—	—	(8,716)	—	—
Short-term borrowings	13	1,229	7,133	750	1,100	44,966	(750)	54,441
Short-term borrowings—intercompany	—	43,056	3,153	10,243	10,792	(57,001)	(10,243)	—
Long-term debt	181,702	6,884	45,081	2,742	5,680	84,158	(2,742)	323,505
Long-term debt—intercompany	19	59,958	2,971	14,919	20,692	(83,640)	(14,919)	—
Advances from subsidiaries	17,027	—	—	—	—	(17,027)	—	—
Other liabilities	19,625	63,012	889	1,453	2,483	39,959	(1,453)	125,968
Other liabilities—intercompany	10,440	10,575	352	199	52	(21,419)	(199)	—
<b>Total liabilities</b>	<b>\$229,107</b>	<b>\$441,364</b>	<b>\$59,967</b>	<b>\$30,306</b>	<b>\$ 40,799</b>	<b>\$ 923,068</b>	<b>\$ (30,306)</b>	<b>\$1,694,305</b>
Citigroup stockholders' equity	\$177,806	\$ 7,825	\$ 1,983	\$ 3,763	\$ 5,984	\$ 179,187	\$ (198,742)	\$ 177,806
Noncontrolling interests	—	395	—	—	—	1,372	—	1,767
<b>Total equity</b>	<b>\$177,806</b>	<b>\$ 8,220</b>	<b>\$ 1,983</b>	<b>\$ 3,763</b>	<b>\$ 5,984</b>	<b>\$ 180,559</b>	<b>\$ (198,742)</b>	<b>\$ 179,573</b>
<b>Total liabilities and equity</b>	<b>\$406,913</b>	<b>\$449,584</b>	<b>\$61,950</b>	<b>\$34,069</b>	<b>\$ 46,783</b>	<b>\$1,103,627</b>	<b>\$ (229,048)</b>	<b>\$1,873,878</b>



## Condensed Consolidating Balance Sheet

December 31, 2010

<i>In millions of dollars</i>	Citigroup parent company	CGMHI	CFI	CCC	Associates	Other Citigroup subsidiaries and eliminations	Consolidating adjustments	Citigroup consolidated
<b>Assets</b>								
Cash and due from banks	\$ —	\$ 2,553	\$ —	\$ 170	\$ 221	\$ 25,198	\$ (170)	\$ 27,972
Cash and due from banks—intercompany	11	2,667	—	153	177	(2,855)	(153)	—
Federal funds sold and resale agreements	—	191,963	—	—	—	54,754	—	246,717
Federal funds sold and resale agreements— intercompany	—	14,530	—	—	—	(14,530)	—	—
Trading account assets	15	135,224	60	—	9	181,964	—	317,272
Trading account assets—intercompany	55	11,195	426	—	—	(11,676)	—	—
Investments	21,982	263	—	2,008	2,093	293,826	(2,008)	318,164
Loans, net of unearned income	—	216	—	32,948	37,803	610,775	(32,948)	648,794
Loans, net of unearned income—intercompany	—	—	95,507	3,723	6,517	(102,024)	(3,723)	—
Allowance for loan losses	—	(46)	—	(3,181)	(3,467)	(37,142)	3,181	(40,655)
<b>Total loans, net</b>	<b>\$ —</b>	<b>\$ 170</b>	<b>\$ 95,507</b>	<b>\$ 33,490</b>	<b>\$ 40,853</b>	<b>\$ 471,609</b>	<b>\$ (33,490)</b>	<b>\$ 608,139</b>
Advances to subsidiaries	133,320	—	—	—	—	(133,320)	—	—
Investments in subsidiaries	205,043	—	—	—	—	—	(205,043)	—
Other assets	19,572	66,467	561	4,318	8,311	300,727	(4,318)	395,638
Other assets—intercompany	10,609	46,856	2,549	—	1,917	(61,931)	—	—
<b>Total assets</b>	<b>\$ 390,607</b>	<b>\$ 471,888</b>	<b>\$ 99,103</b>	<b>\$ 40,139</b>	<b>\$ 53,581</b>	<b>\$ 1,103,766</b>	<b>\$ (245,182)</b>	<b>\$ 1,913,902</b>
<b>Liabilities and equity</b>								
Deposits	\$ —	\$ —	\$ —	\$ —	\$ —	\$ 844,968	\$ —	\$ 844,968
Federal funds purchased and securities loaned or sold	—	156,312	—	—	—	33,246	—	189,558
Federal funds purchased and securities loaned or sold—intercompany	185	7,537	—	—	—	(7,722)	—	—
Trading account liabilities	—	75,454	45	—	—	53,555	—	129,054
Trading account liabilities—intercompany	55	10,265	88	—	—	(10,408)	—	—
Short-term borrowings	16	2,296	11,024	750	1,491	63,963	(750)	78,790
Short-term borrowings—intercompany	—	66,838	33,941	4,208	2,797	(103,576)	(4,208)	—
Long-term debt	191,944	9,566	50,629	3,396	6,603	122,441	(3,396)	381,183
Long-term debt—intercompany	389	60,088	1,705	26,339	33,224	(95,406)	(26,339)	—
Advances from subsidiaries	22,698	—	—	—	—	(22,698)	—	—
Other liabilities	5,841	58,056	175	1,922	3,104	57,384	(1,922)	124,560
Other liabilities—intercompany	6,011	9,883	277	668	295	(16,466)	(668)	—
<b>Total liabilities</b>	<b>\$ 227,139</b>	<b>\$ 456,295</b>	<b>\$ 97,884</b>	<b>\$ 37,283</b>	<b>\$ 47,514</b>	<b>\$ 919,281</b>	<b>\$ (37,283)</b>	<b>\$ 1,748,113</b>
Citigroup stockholders' equity	\$ 163,468	\$ 15,178	\$ 1,219	\$ 2,856	\$ 6,067	\$ 182,579	\$ (207,899)	\$ 163,468
Noncontrolling interests	—	415	—	—	—	1,906	—	2,321
<b>Total equity</b>	<b>\$ 163,468</b>	<b>\$ 15,593</b>	<b>\$ 1,219</b>	<b>\$ 2,856</b>	<b>\$ 6,067</b>	<b>\$ 184,485</b>	<b>\$ (207,899)</b>	<b>\$ 165,789</b>
<b>Total liabilities and equity</b>	<b>\$ 390,607</b>	<b>\$ 471,888</b>	<b>\$ 99,103</b>	<b>\$ 40,139</b>	<b>\$ 53,581</b>	<b>\$ 1,103,766</b>	<b>\$ (245,182)</b>	<b>\$ 1,913,902</b>

## Condensed Consolidating Statements of Cash Flows

Year ended December 31, 2011

<i>In millions of dollars</i>	Citigroup parent company	CGMHI	CFI	CCC	Associates	Other Citigroup subsidiaries and eliminations	Consolidating adjustments	Citigroup consolidated
<b>Net cash provided by operating activities of continuing operations</b>	<b>\$ 1,710</b>	<b>\$ 16,469</b>	<b>\$ 1,523</b>	<b>\$ 2,113</b>	<b>\$ 1,290</b>	<b>\$ 23,749</b>	<b>\$ (2,113)</b>	<b>\$ 44,741</b>
<b>Cash flows from investing activities of continuing operations</b>								
Change in loans	\$ —	\$ —	\$ 37,822	\$ 2,220	\$ 2,824	\$ (52,205)	\$ (2,220)	\$ (11,559)
Proceeds from sales and securitizations of loans	—	3	—	3,112	3,437	6,582	(3,112)	10,022
Purchases of investments	(47,190)	(1)	—	(768)	(768)	(266,291)	768	(314,250)
Proceeds from sales of investments	9,524	105	—	330	330	172,607	(330)	182,566
Proceeds from maturities of investments	22,386	—	—	274	274	117,299	(274)	139,959
Changes in investments and advances—intercompany	32,419	2,147	—	(1,193)	(2,068)	(32,498)	1,193	—
Business acquisitions	(10)	—	—	—	—	10	—	—
Other investing activities	—	10,341	—	—	—	(5,813)	—	4,528
<b>Net cash provided by (used in) investing activities of continuing operations</b>	<b>\$ 17,129</b>	<b>\$ 12,595</b>	<b>\$ 37,822</b>	<b>\$ 3,975</b>	<b>\$ 4,029</b>	<b>\$ (60,309)</b>	<b>\$ (3,975)</b>	<b>\$ 11,266</b>
<b>Cash flows from financing activities of continuing operations</b>								
Dividends paid	\$ (113)	\$ —	\$ —	\$ —	\$ —	\$ 6	\$ —	\$ (107)
Treasury stock acquired	(1)	—	—	—	—	—	—	(1)
Proceeds/(repayments) from issuance of long-term debt—third-party, net	(16,481)	(2,443)	(5,718)	(654)	(360)	(33,847)	654	(58,849)
Proceeds/(repayments) from issuance of long-term debt—intercompany, net	—	3,311	881	(11,420)	(12,532)	8,340	11,420	—
Change in deposits	—	—	—	—	—	23,858	—	23,858
Net change in short-term borrowings and other investment banking and brokerage borrowings—third-party	—	(1,067)	(3,910)	—	(391)	(19,699)	—	(25,067)
Net change in short-term borrowings and other advances—intercompany	(5,772)	(26,782)	(30,520)	6,035	7,995	55,079	(6,035)	—
Capital contributions from parent	—	(3,103)	—	—	—	3,103	—	—
Other financing activities	3,520	—	(78)	—	—	78	—	3,520
<b>Net cash (used in) provided by financing activities of continuing operations</b>	<b>\$(18,847)</b>	<b>\$(30,084)</b>	<b>\$(39,345)</b>	<b>\$ (6,039)</b>	<b>\$ (5,288)</b>	<b>\$ 36,918</b>	<b>\$ 6,039</b>	<b>\$ (56,646)</b>
<b>Effect of exchange rate changes on cash and due from banks</b>	<b>\$ —</b>	<b>\$ —</b>	<b>\$ —</b>	<b>\$ —</b>	<b>\$ —</b>	<b>\$ (1,301)</b>	<b>\$ —</b>	<b>\$ (1,301)</b>
<b>Net cash provided by (used in) discontinued operations</b>	<b>—</b>	<b>—</b>	<b>—</b>	<b>—</b>	<b>—</b>	<b>2,669</b>	<b>—</b>	<b>2,669</b>
<b>Net increase (decrease) in cash and due from banks</b>	<b>\$ (8)</b>	<b>\$ (1,020)</b>	<b>\$ —</b>	<b>\$ 49</b>	<b>\$ 31</b>	<b>\$ 1,726</b>	<b>\$ (49)</b>	<b>\$ 729</b>
<b>Cash and due from banks at beginning of period</b>	<b>11</b>	<b>5,220</b>	<b>—</b>	<b>323</b>	<b>398</b>	<b>22,343</b>	<b>(323)</b>	<b>27,972</b>
<b>Cash and due from banks at end of period</b>	<b>\$ 3</b>	<b>\$ 4,200</b>	<b>\$ —</b>	<b>\$ 372</b>	<b>\$ 429</b>	<b>\$ 24,069</b>	<b>\$ (372)</b>	<b>\$ 28,701</b>
<b>Supplemental disclosure of cash flow information for continuing operations</b>								
Cash paid during the year for								
Income taxes	\$ (458)	\$ 321	\$ (323)	\$ 93	\$ 140	\$ 3,025	\$ (93)	\$ 2,705
Interest	9,271	5,084	591	1,781	1,569	4,715	(1,781)	21,230
<b>Non-cash investing activities</b>								
Transfers to repossessed assets	—	40	—	643	691	553	(643)	1,284
Transfers to trading account assets from investments (held-to-maturity)	—	—	—	—	—	12,700	—	12,700

## Condensed Consolidating Statements of Cash Flows

Year ended December 31, 2010

<i>In millions of dollars</i>	Citigroup parent company	CGMHI	CFI	CCC	Associates	Other Citigroup subsidiaries and eliminations	Consolidating adjustments	Citigroup consolidated
<b>Net cash provided by (used in) operating activities of continuing operations</b>	\$ 8,756	\$ 28,432	\$ 326	\$ 3,084	\$ 3,767	\$ (5,595)	\$ (3,084)	\$ 35,686
<b>Cash flows from investing activities of continuing operations</b>								
Change in loans	\$ —	\$ 27	\$ 34,004	\$ 3,098	\$ 3,935	\$ 22,764	\$ (3,098)	\$ 60,730
Proceeds from sales and securitizations of loans	—	103	—	1,865	1,898	7,917	(1,865)	9,918
Purchases of investments	(31,346)	(11)	—	(518)	(521)	(374,168)	518	(406,046)
Proceeds from sales of investments	6,029	27	—	557	669	176,963	(557)	183,688
Proceeds from maturities of investments	16,834	—	—	356	365	172,615	(356)	189,814
Changes in investments and advances—intercompany	13,363	3,503	—	(336)	744	(17,610)	336	—
Business acquisitions	(20)	—	—	—	—	20	—	—
Other investing activities	—	(14,746)	—	(22)	(22)	20,001	22	5,233
<b>Net cash provided by (used in) investing activities of continuing operations</b>	\$ 4,860	\$ (11,097)	\$ 34,004	\$ 5,000	\$ 7,068	\$ 8,502	\$ (5,000)	\$ 43,337
<b>Cash flows from financing activities of continuing operations</b>								
Dividends paid	\$ (9)	\$ —	\$ —	\$ —	\$ —	\$ —	\$ —	\$ (9)
Dividends paid—intercompany	—	(7,045)	(1,500)	—	—	8,545	—	—
Treasury stock acquired	(6)	—	—	—	—	—	—	(6)
Proceeds/(repayments) from issuance of long-term debt—third-party, net	(8,339)	(3,044)	(5,326)	1,503	61	(25,585)	(1,503)	(42,233)
Proceeds/(repayments) from issuance of long-term debt—intercompany, net	—	(2,208)	—	(11,261)	18,946	(16,738)	11,261	—
Change in deposits	—	—	—	—	—	9,065	—	9,065
Net change in short-term borrowings and other investment banking and brokerage borrowings—third-party	11	(2,297)	954	750	1,112	(46,969)	(750)	(47,189)
Net change in short-term borrowings and other advances—intercompany	(8,211)	(2,468)	(28,459)	904	(31,021)	70,159	(904)	—
Other financing activities	2,944	—	—	—	—	—	—	2,944
<b>Net cash (used in) provided by financing activities of continuing operations</b>	\$ (13,610)	\$ (17,062)	\$ (34,331)	\$ (8,104)	\$ (10,902)	\$ (1,523)	\$ 8,104	\$ (77,428)
<b>Effect of exchange rate changes on cash and due from banks</b>	\$ —	\$ —	\$ —	\$ —	\$ —	\$ 691	\$ —	\$ 691
<b>Net cash provided by (used in) discontinued operations</b>	—	—	—	—	—	214	—	214
<b>Net increase (decrease) in cash and due from banks</b>	\$ 6	\$ 273	\$ (1)	\$ (20)	\$ (67)	\$ 2,289	\$ 20	\$ 2,500
<b>Cash and due from banks at beginning of period</b>	5	4,947	1	343	465	20,054	(343)	25,472
<b>Cash and due from banks at end of period</b>	\$ 11	\$ 5,220	\$ —	\$ 323	\$ 398	\$ 22,343	\$ (323)	\$ 27,972
<b>Supplemental disclosure of cash flow information for continuing operations</b>								
Cash paid during the year for								
Income taxes	\$ (507)	\$ 246	\$ 348	\$ (20)	\$ (5)	\$ 4,225	\$ 20	\$ 4,307
Interest	9,317	5,194	1,014	2,208	1,593	6,091	(2,208)	23,209
<b>Non-cash investing activities</b>								
Transfers to repossessed assets	—	222	—	1,274	1,336	1,037	(1,274)	2,595
Transfers to trading accounting assets from investments (available-for-sale)	—	—	—	—	—	12,001	—	12,001

## Condensed Consolidating Statements of Cash Flows

Year ended December 31, 2009

<i>In millions of dollars</i>	Citigroup parent company	CGMHI	CFI	CCC	Associates	Other Citigroup subsidiaries and eliminations	Consolidating adjustments	Citigroup consolidated
<b>Net cash (used in) provided by operating activities of continuing operations</b>	\$ (5,318)	\$ 19,442	\$ 1,238	\$ 4,408	\$ 4,852	\$ (74,824)	\$ (4,408)	\$ (54,610)
<b>Cash flows from investing activities of continuing operations</b>								
Change in loans	\$ —	\$ —	\$ 5,759	\$ 1,024	\$ 1,191	\$(155,601)	\$(1,024)	\$(148,651)
Proceeds from sales and securitizations of loans	—	176	—	6	—	241,191	(6)	241,367
Purchases of investments	(17,056)	(13)	—	(589)	(650)	(263,396)	589	(281,115)
Proceeds from sales of investments	7,092	32	—	520	598	77,673	(520)	85,395
Proceeds from maturities of investments	21,030	—	—	348	459	112,125	(348)	133,614
Changes in investments and advances—intercompany	(22,371)	—	—	(165)	3,657	18,714	165	—
Business acquisitions	384	—	—	—	—	(384)	—	—
Other investing activities	—	6,259	—	—	—	299	—	6,558
<b>Net cash (used in) provided by investing activities of continuing operations</b>	\$ (10,921)	\$ 6,454	\$ 5,759	\$ 1,144	\$ 5,255	\$ 30,621	\$ (1,144)	\$ 37,168
<b>Cash flows from financing activities of continuing operations</b>								
Dividends paid	\$ (3,237)	\$ —	\$ —	\$ —	\$ —	\$ —	\$ —	\$ (3,237)
Dividends paid—intercompany	(121)	(1,000)	—	—	—	1,121	—	—
Issuance of common stock	17,514	—	—	—	—	—	—	17,514
Treasury stock acquired	(3)	—	—	—	—	—	—	(3)
Proceeds/(repayments) from issuance of long-term debt—third-party, net	(9,591)	(2,788)	18,090	679	(791)	(18,575)	(679)	(13,655)
Proceeds/(repayments) from issuance of long-term debt—intercompany, net	—	1,550	—	(3,122)	(3,377)	1,827	3,122	—
Change in deposits	—	—	—	—	—	61,718	—	61,718
Net change in short-term borrowings and other investment banking and brokerage borrowings—third-party	(1,339)	(5,142)	(20,847)	—	(10)	(24,657)	—	(51,995)
Net change in short-term borrowings and other advances—intercompany	10,344	(18,126)	(4,240)	(3,056)	(5,819)	17,841	3,056	—
Other financing activities	2,664	—	—	—	(41)	41	—	2,664
<b>Net cash provided by (used in) financing activities of continuing operations</b>	\$ 16,231	\$ (25,506)	\$ (6,997)	\$ (5,499)	\$ (10,038)	\$ 39,316	\$ 5,499	\$ 13,006
<b>Effect of exchange rate changes on cash and due from banks</b>	\$ —	\$ —	\$ —	\$ —	\$ —	\$ 632	\$ —	\$ 632
<b>Net cash provided by (used in) discontinued operations</b>	—	—	—	—	—	23	—	23
<b>Net (decrease) increase in cash and due from banks</b>	\$ (8)	\$ 390	\$ —	\$ 53	\$ 69	\$ (4,232)	\$ (53)	\$ (3,781)
<b>Cash and due from banks at beginning of period</b>	13	4,557	1	290	396	24,286	(290)	29,253
<b>Cash and due from banks at end of period</b>	\$ 5	\$ 4,947	\$ 1	\$ 343	\$ 465	\$ 20,054	\$ (343)	\$ 25,472
<b>Supplemental disclosure of cash flow information for continuing operations</b>								
Cash paid during the year for								
Income taxes	\$ 412	\$ (663)	\$ 101	\$ (12)	\$ (137)	\$ (2)	\$ 12	\$ (289)
Interest	8,891	7,311	2,898	3,046	530	8,759	(3,046)	28,389
<b>Non-cash investing activities</b>								
Transfers to repossessed assets	—	—	—	1,642	1,704	1,176	(1,642)	2,880

### 32. SELECTED QUARTERLY FINANCIAL DATA (UNAUDITED)

<i>In millions of dollars, except per share amounts</i>	2011				2010			
	Fourth <sup>(1)</sup>	Third	Second	First	Fourth	Third	Second	First
<b>Revenues, net of interest expense</b>	<b>\$17,174</b>	<b>\$20,831</b>	<b>\$20,622</b>	<b>\$19,726</b>	\$18,371	\$20,738	\$22,071	\$25,421
Operating expenses	13,211	12,460	12,936	12,326	12,471	11,520	11,866	11,518
Provisions for credit losses and for benefits and claims	2,874	3,351	3,387	3,184	4,840	5,919	6,665	8,618
<b>Income from continuing operations before income taxes</b>	<b>\$ 1,089</b>	<b>\$ 5,020</b>	<b>\$ 4,299</b>	<b>\$ 4,216</b>	\$ 1,060	\$ 3,299	\$ 3,540	\$ 5,285
Income taxes (benefits)	91	1,278	967	1,185	(313)	698	812	1,036
<b>Income from continuing operations</b>	<b>\$ 998</b>	<b>\$ 3,742</b>	<b>\$ 3,332</b>	<b>\$ 3,031</b>	\$ 1,373	\$ 2,601	\$ 2,728	\$ 4,249
Income (loss) from discontinued operations, net of taxes	—	1	71	40	98	(374)	(3)	211
<b>Net income before attribution of noncontrolling interests</b>	<b>\$ 998</b>	<b>\$ 3,743</b>	<b>\$ 3,403</b>	<b>\$ 3,071</b>	\$ 1,471	\$ 2,227	\$ 2,725	\$ 4,460
Net income (loss) attributable to noncontrolling interests	42	(28)	62	72	162	59	28	32
<b>Citigroup's net income</b>	<b>\$ 956</b>	<b>\$ 3,771</b>	<b>\$ 3,341</b>	<b>\$ 2,999</b>	\$ 1,309	\$ 2,168	\$ 2,697	\$ 4,428
<b>Earnings per share <sup>(2)(3)</sup></b>								
<b>Basic</b>								
Income (loss) from continuing operations	\$ 0.32	\$ 1.27	\$ 1.10	\$ 1.01	\$ 0.41	\$ 0.85	\$ 0.93	\$ 1.47
Net income (loss)	0.32	1.27	1.12	1.02	0.45	0.74	0.93	1.55
<b>Diluted</b>								
Income (loss) from continuing operations	0.31	1.23	1.07	0.97	0.40	0.83	0.90	1.43
Net income (loss)	0.31	1.23	1.09	0.99	0.43	0.72	0.90	1.50
<b>Common stock price per share <sup>(2)</sup></b>								
High	\$ 34.17	\$ 42.88	\$ 45.90	\$ 51.30	\$ 48.10	\$ 43.00	\$ 49.70	\$ 43.10
Low	23.11	23.96	36.81	43.90	39.50	36.60	36.30	31.50
Close	26.31	25.62	41.64	44.20	47.30	39.10	37.60	40.50
Dividends per share of common stock	0.01	0.01	0.01	—	—	—	—	—

This Note to the Consolidated Financial Statements is unaudited due to the Company's individual quarterly results not being subject to an audit.

(1) Citi has adjusted its fourth quarter results of operations, that were previously announced on January 17, 2012, for an additional \$209 million (after tax) charge. This charge relates to the agreement in principle with the United States and state attorneys general announced on February 9, 2012 regarding the settlement of a number of investigations into residential loan servicing and origination litigation, as well as the resolution of related mortgage litigation (see Notes 29 and 30 to the Consolidated Financial Statements). The impact of these adjustments was a \$275 million (pretax) increase in *Other operating expenses*, a \$209 million (after-tax) reduction in *Net income* and a \$0.07 (after-tax) reduction in *Diluted earnings per share*, each for the fourth quarter of 2011.

(2) All per share amounts for all periods reflect Citigroup's 1-for-10 reverse stock split, which was effective May 6, 2011.

(3) Due to averaging of shares, quarterly earnings per share may not add up to the totals reported for the full year.

**[End of Consolidated Financial Statements and Notes to Consolidated Financial Statements]**

## FINANCIAL DATA SUPPLEMENT (Unaudited)

### RATIOS

	2011	2010	2009
Citigroup's net income (loss) to average assets	<b>0.57%</b>	0.53%	(0.08)%
Return on average common stockholders' equity <sup>(1)</sup>	<b>6.3</b>	6.8	(9.4)
Return on average total stockholders' equity <sup>(2)</sup>	<b>6.3</b>	6.8	(1.1)
Total average equity to average assets <sup>(3)</sup>	<b>8.9</b>	7.8	7.6
Dividends payout ratio <sup>(4)</sup>	<b>0.8</b>	NM	NM

(1) Based on Citigroup's net income less preferred stock dividends as a percentage of average common stockholders' equity.

(2) Based on Citigroup's net income as a percentage of average total Citigroup stockholders' equity.

(3) Based on average Citigroup stockholders' equity as a percentage of average assets.

(4) Dividends declared per common share as a percentage of net income per diluted share.

NM Not Meaningful

### AVERAGE DEPOSIT LIABILITIES IN OFFICES OUTSIDE THE U.S. <sup>(1)</sup>

<i>In millions of dollars at year end</i>	2011		2010		2009	
	Average interest rate	Average balance	Average interest rate	Average balance	Average interest rate	Average balance
Banks	<b>0.78%</b>	<b>\$ 50,831</b>	0.83%	\$ 63,637	1.11%	\$ 58,046
Other demand deposits	<b>0.91</b>	<b>248,925</b>	0.75	210,465	0.66	187,478
Other time and savings deposits <sup>(2)</sup>	<b>1.52</b>	<b>245,208</b>	1.54	258,999	1.85	237,653
<b>Total</b>	<b>1.17%</b>	<b>\$544,964</b>	1.14%	\$533,101	1.30%	\$483,177

(1) Interest rates and amounts include the effects of risk management activities and also reflect the impact of the local interest rates prevailing in certain countries.

(2) Primarily consists of certificates of deposit and other time deposits in denominations of \$100,000 or more.

### MATURITY PROFILE OF TIME DEPOSITS (\$100,000 OR MORE) IN U.S. OFFICES

<i>In millions of dollars at December 31, 2011</i>	Under 3 months	Over 3 to 6 months	Over 6 to 12 months	Over 12 months
Certificates of deposit	<b>\$4,375</b>	<b>\$2,712</b>	<b>\$1,806</b>	<b>\$2,595</b>
Other time deposits	<b>\$2,614</b>	<b>\$ 59</b>	<b>\$ 504</b>	<b>\$1,707</b>

## SUPERVISION AND REGULATION

Citigroup is subject to regulation under U.S. federal and state laws, as well as applicable laws in the other jurisdictions in which it does business.

### General

As a registered bank holding company and financial holding company, Citigroup is regulated and supervised by the Board of Governors of the Federal Reserve System (FRB). Citigroup's nationally chartered subsidiary banks, including Citibank, N.A., are regulated and supervised by the Office of the Comptroller of the Currency (OCC) and its state-chartered depository institution by the relevant State's banking department and the Federal Deposit Insurance Corporation (FDIC). The FDIC also has back-up enforcement authority for banking subsidiaries whose deposits it insures. Overseas branches of Citibank are regulated and supervised by the FRB and OCC and overseas subsidiary banks by the FRB. Such overseas branches and subsidiary banks are also regulated and supervised by regulatory authorities in the host countries.

A U.S. financial holding company and the companies under its control are permitted to engage in a broader range of activities in the U.S. and abroad than permitted for bank holding companies and their subsidiaries. Unless otherwise limited by the FRB, financial holding companies generally can engage, directly or indirectly in the U.S. and abroad, in financial activities, either de novo or by acquisition, by providing after-the-fact notice to the FRB. These financial activities include underwriting and dealing in securities, insurance underwriting and brokerage and making investments in non-financial companies for a limited period of time, as long as Citi does not manage the non-financial company's day-to-day activities, and its banking subsidiaries engage only in permitted cross-marketing with the non-financial company. If Citigroup ceases to qualify as a financial holding company, it could be barred from new financial activities or acquisitions, and have to discontinue the broader range of activities permitted to financial holding companies.

Citi is permitted to acquire U.S. depository institutions, including out-of-state banks, subject to certain restrictions and the prior approval of federal banking regulators. In addition, intrastate bank mergers are permitted and banks in states that do not prohibit out-of-state mergers may merge. A national bank can generally also establish a new branch in any state (to the same extent as banks organized in the subject state) and state banks may establish a branch in another state if permitted by the other state. However, all bank holding companies, including Citigroup, must obtain the prior approval of the FRB before acquiring more than 5% of any class of voting stock of a U.S. depository institution or bank holding company. The FRB must also approve certain additional capital contributions to an existing non-U.S. investment and certain acquisitions by Citigroup of an interest in a non-U.S. company, including in a foreign bank, as well as the establishment by Citibank of foreign branches in certain circumstances.

For more information on U.S. and foreign regulation affecting Citigroup and its subsidiaries, see "Risk Factors—Regulatory Risks" above.

### Changes in Regulation

Proposals to change the laws and regulations affecting the banking and financial services industries are frequently introduced in Congress, before regulatory bodies and abroad that may affect the operating environment of Citigroup and its subsidiaries in substantial and unpredictable ways. This has been particularly true as a result of the financial crisis. Citigroup cannot determine whether any such proposals will be enacted and, if enacted, the ultimate effect that any such potential legislation or implementing regulations would have upon the financial condition or results of operations of Citigroup or its subsidiaries. For additional information regarding recently enacted and proposed legislative and regulatory initiatives, including significant provisions of the Dodd-Frank Act that have not been fully implemented by the U.S. banking agencies, see "Capital Resources and Liquidity—Regulatory Capital Standards" and "Risk Factors—Regulatory Risks" above.

### Other Bank and Bank Holding Company Regulation

Citigroup and its banking subsidiaries are subject to other regulatory limitations, including requirements for banks to maintain reserves against deposits, requirements as to risk-based capital and leverage (see "Capital Resources and Liquidity" above and Note 20 to the Consolidated Financial Statements), restrictions on the types and amounts of loans that may be made and the interest that may be charged, and limitations on investments that can be made and services that can be offered. The FRB may also expect Citigroup to commit resources to its subsidiary banks in certain circumstances. Citigroup is also subject to anti-money laundering and financial transparency laws, including standards for verifying client identification at account opening and obligations to monitor client transactions and report suspicious activities.

### Securities and Commodities Regulation

Citigroup conducts securities underwriting, brokerage and dealing activities in the U.S. through Citigroup Global Markets Inc., its primary broker-dealer, and other broker-dealer subsidiaries, which are subject to regulations of the SEC, the Financial Industry Regulatory Authority and certain exchanges, among others. Citigroup conducts similar securities activities outside the U.S., subject to local requirements, through various subsidiaries and affiliates, principally Citigroup Global Markets Limited in London, which is regulated principally by the U.K. Financial Services Authority, and Citigroup Global Markets Japan Inc. in Tokyo, which is regulated principally by the Financial Services Agency of Japan.

Citigroup also has subsidiaries that are members of futures exchanges and are registered accordingly. In the U.S., CGMI is a member of the principal U.S. futures exchanges, and Citigroup has subsidiaries that are registered as futures commission merchants and commodity pool operators with the Commodity Futures Trading Commission (CTFC).

CGMI is also subject to Rule 15c3-1 of the SEC and Rule 1.17 of the CTFC, which specify uniform minimum net capital requirements. Compliance with these rules could limit those operations of CGMI that require the intensive use of capital, such as underwriting and trading activities and the financing of customer account balances, and also limits the ability of broker-dealers to transfer large amounts of capital to parent companies and other affiliates. See also “Capital Resources—Broker-Dealer Subsidiaries” and Note 20 to the Consolidated Financial Statements for a further discussion of capital considerations of Citigroup’s non-banking subsidiaries.

#### **Dividends**

Citigroup is currently subject to restrictions on its ability to pay common stock dividends. See “Risk Factors” above. For information on the ability of Citigroup’s subsidiary depository institutions and non-bank subsidiaries to pay dividends, see “Capital Resources—Capital Resources of Citigroup’s U.S. Depository Institutions” and Note 20 to the Consolidated Financial Statements above.

#### **Transactions with Affiliates**

The types and amounts of transactions between Citigroup’s U.S. subsidiary depository institutions and their non-bank affiliates are regulated by the FRB, and are generally required to be on arm’s-length terms. See also “Funding and Liquidity” above.

#### **Insolvency of an Insured U.S. Subsidiary Depository Institution**

If the FDIC is appointed the conservator or receiver of an FDIC-insured U.S. subsidiary depository institution such as Citibank, N.A., upon its insolvency or certain other events, the FDIC has the ability to transfer any of the depository institution’s assets and liabilities to a new obligor without the approval of the depository institution’s creditors, enforce the terms of the depository institution’s contracts pursuant to their terms or repudiate or disaffirm contracts or leases to which the depository institution is a party.

Additionally, the claims of holders of deposit liabilities and certain claims for administrative expenses against an insured depository institution would be afforded priority over other general unsecured claims against such an institution, including claims of debt holders of the institution and depositors in non-U.S. offices, in the liquidation or other resolution of such an institution by any receiver. As a result, such persons would be treated differently from and could receive, if anything, substantially less than the depositors in U.S. offices of the depository institution.

An FDIC-insured financial institution that is affiliated with a failed FDIC-insured institution may have to indemnify the FDIC for losses resulting from the insolvency of the failed institution. Such an FDIC indemnity claim is generally superior in right of payment to claims of the holding company and its affiliates and depositors against such depository institution.

#### **Privacy and Data Security**

Citigroup is subject to many U.S., state and international laws and regulations relating to policies and procedures designed to protect the non-public information of its consumers. Citigroup must periodically disclose its privacy policy to consumers and must permit consumers to opt out of Citigroup’s ability to use such information to market to affiliates and third-party non-affiliates under certain circumstances. See also “Risk Factors—Business Risks” and “Operational Risk—Information Security and Continuity of Business” above.

#### **CUSTOMERS**

In Citigroup’s judgment, no material part of Citigroup’s business depends upon a single customer or group of customers, the loss of which would have a materially adverse effect on Citi, and no one customer or group of affiliated customers accounts for at least 10% of Citigroup’s consolidated revenues.

#### **COMPETITION**

The financial services industry, including each of Citigroup’s businesses, is highly competitive. Citigroup’s competitors include a variety of other financial services and advisory companies such as banks, thrifts, credit unions, credit card issuers, mortgage banking companies, trust companies, investment banking companies, brokerage firms, investment advisory companies, hedge funds, private equity funds, securities processing companies, mutual fund companies, insurance companies, automobile financing companies, and internet-based financial services companies.

Citigroup competes for clients and capital (including deposits and funding in the short- and long-term debt markets) with some of these competitors globally and with others on a regional or product basis. Citigroup’s competitive position depends on many factors, including the value of Citi’s brand name, reputation, the types of clients and geographies served, the quality, range, performance, innovation and pricing of products and services, the effectiveness of and access to distribution channels, technology advances, customer service and convenience, effectiveness of transaction execution, interest rates and lending limits, regulatory constraints and the effectiveness of sales promotion efforts. Citigroup’s ability to compete effectively also depends upon its ability to attract new employees and retain and motivate existing employees, while managing compensation and other costs. See “Risk Factors—Regulatory Risks” above.

In recent years, Citigroup has experienced intense price competition in some of its businesses. For example, the increased pressure on trading commissions from growing direct access to automated, electronic markets



may continue to impact *Securities and Banking*, and technological advances that enable more companies to provide funds transfers may diminish the importance of *Global Consumer Banking's* role as a financial intermediary.

There has been substantial consolidation among companies in the financial services industry, particularly as a result of the financial crisis, through mergers, acquisitions and bankruptcies. This consolidation may produce larger, better capitalized and more geographically diverse competitors able to offer a wider array of products and services at more competitive prices around the world. In certain geographic regions, including "emerging markets," our competitors may have a stronger local presence, longer operating histories, and more established relationships with clients and regulators.

### **PROPERTIES**

Citigroup's principal executive offices are located at 399 Park Avenue in New York City. Citigroup, and certain of its subsidiaries, is the largest tenant, and the offices are the subject of a lease. Citigroup also has additional office space at 601 Lexington Avenue in New York City, under a long-term lease. Citibank leases one building and owns a commercial condominium unit in a separate building in Long Island City, New York, and has a long-term lease on a building at 111 Wall Street in New York City, each of which are totally occupied by Citigroup and certain of its subsidiaries.

Citigroup Global Markets Holdings Inc. leases its principal offices at 388 Greenwich Street in New York City, and also leases the neighboring building at 390 Greenwich Street, both of which are fully occupied by Citigroup and certain of its subsidiaries.

Citigroup's principal executive offices in *EMEA* are located at 25 and 33 Canada Square in London's Canary Wharf, with both buildings subject to long-term leases. Citigroup is the largest tenant of 25 Canada Square and the sole tenant of 33 Canada Square.

In *Asia*, Citigroup's principal executive offices are in leased premises located at Citibank Tower in Hong Kong. Citigroup also has significant lease premises in Singapore and Japan. Citigroup has major or full ownership interests in country headquarter locations in Shanghai, Seoul, Kuala Lumpur, Manila, and Mumbai.

Citigroup's principal executive offices in *Latin America*, which also serve as the headquarters of Banamex, are located in Mexico City, in a two-tower complex with six floors each, totaling 257,000 rentable square feet.

Citigroup also owns or leases over 74.6 million square feet of real estate in 101 countries, comprised of 12,415 properties.

Citigroup continues to evaluate its current and projected space requirements and may determine from time to time that certain of its premises and facilities are no longer necessary for its operations. There is no assurance that Citigroup will be able to dispose of any such excess premises or that it will not incur charges in connection with such dispositions. Such disposition costs may be material to Citigroup's operating results in a given period.

Citi has developed programs for its properties to achieve long-term energy efficiency objectives and reduce its greenhouse gas emissions to lessen its impact on climate change. Citi has also integrated a climate change adaptation strategy into its operational strategy, which includes redundancy measures, to address risks from climate change and weather influenced events. These activities could help to mitigate, but will not eliminate, Citi's potential risk from future climate change regulatory requirements or Citi's risk of increased costs from extreme weather events.

For further information concerning leases, see Note 28 to the Consolidated Financial Statements.

### **LEGAL PROCEEDINGS**

For a discussion of Citigroup's litigation and related matters, see Note 29 to the Consolidated Financial Statements.

## UNREGISTERED SALES OF EQUITY; PURCHASES OF EQUITY SECURITIES; DIVIDENDS

### Unregistered Sales of Equity Securities

None.

### Share Repurchases

Under its long-standing repurchase program, Citigroup may buy back common shares in the market or otherwise from time to time. This program is used for many purposes, including offsetting dilution from stock-based compensation programs.

The following table summarizes Citigroup's share repurchases during 2011:

<i>In millions, except per share amounts</i>	Total shares purchased <sup>(1)</sup>	Average price paid per share	Approximate dollar value of shares that may yet be purchased under the plan or programs
<b>First quarter 2011</b>			
Open market repurchases <sup>(1)</sup>	—	\$ —	\$6,731
Employee transactions <sup>(2)</sup>	1.1	48.07	N/A
<b>Total first quarter 2011</b>	<b>1.1</b>	<b>\$48.07</b>	<b>\$6,731</b>
<b>Second quarter 2011</b>			
Open market repurchases <sup>(1)</sup>	—	\$ —	\$6,731
Employee transactions <sup>(2)</sup>	0.1	41.58	N/A
<b>Total second quarter 2011</b>	<b>0.1</b>	<b>\$41.58</b>	<b>\$6,731</b>
<b>Third quarter 2011</b>			
Open market repurchases <sup>(1)</sup>	—	\$ —	\$6,731
Employee transactions <sup>(2)</sup>	0.1	31.69	N/A
<b>Total third quarter 2011</b>	<b>0.1</b>	<b>\$31.69</b>	<b>\$6,730</b>
<b>October 2011</b>			
Open market repurchases <sup>(1)</sup>	—	\$ —	\$6,730
Employee transactions <sup>(2)</sup>	—	—	N/A
<b>November 2011</b>			
Open market repurchases <sup>(1)</sup>	—	\$ —	\$6,730
Employee transactions <sup>(2)</sup>	—	—	N/A
<b>December 2011</b>			
Open market repurchases <sup>(1)</sup>	—	\$ —	\$6,730
Employee transactions <sup>(2)</sup>	—	—	N/A
<b>Fourth quarter 2011</b>			
Open market repurchases <sup>(1)</sup>	—	\$ —	\$6,730
Employee transactions <sup>(2)</sup>	—	—	N/A
<b>Total fourth quarter 2011</b>	<b>—</b>	<b>\$ —</b>	<b>\$6,730</b>
<b>Year-to-date 2011</b>			
Open market repurchases <sup>(1)</sup>	—	\$ —	\$6,730
Employee transactions <sup>(2)</sup>	1.3	45.98	N/A
<b>Total year-to-date 2011</b>	<b>1.3</b>	<b>\$45.98</b>	<b>\$6,730</b>

(1) Open market repurchases are transacted under an existing authorized share repurchase plan. Since 2000, the Board of Directors has authorized the repurchase of shares in the aggregate amount of \$40 billion under Citi's existing share repurchase plan.

(2) Consists of shares added to treasury stock related to activity on employee stock option program exercises, where the employee delivers existing shares to cover the option exercise, or under Citi's employee restricted or deferred stock program, where shares are withheld to satisfy tax requirements.

N/A Not applicable

For so long as the U.S. government continues to hold any Citigroup trust preferred securities acquired pursuant to the exchange offers consummated in 2009, Citigroup is, subject to certain exemptions, generally restricted from

redeeming or repurchasing any of its equity or trust preferred securities, or paying regular cash dividends in excess of \$0.01 per share of common stock per quarter, which restriction may be waived.

## Dividends

For a summary of the cash dividends paid on Citi's outstanding common stock during 2009 and 2010, see Note 32 to the Consolidated Financial Statements. For so long as the U.S. government holds any Citigroup trust preferred securities acquired pursuant to Citi's exchange offers consummated in 2009, Citigroup has agreed not to pay a quarterly common stock dividend exceeding \$0.01 per quarter, subject to certain customary exceptions. Further, any dividend on Citi's outstanding common stock would need to be made in compliance with Citi's obligations to any remaining outstanding Citigroup preferred stock.

## PERFORMANCE GRAPH

### Comparison of Five-Year Cumulative Total Return

The following graph and table compare the cumulative total return on Citigroup's common stock with the cumulative total return of the S&P 500 Index and the S&P Financial Index over the five-year period extending through December 31, 2011. The graph and table assume that \$100 was invested on December 31, 2006 in Citigroup's common stock, the S&P 500 Index and the S&P Financial Index and that all dividends were reinvested.

### Comparison of Five-Year Cumulative Total Return

For the years ended

- ◆ Citigroup
- S&P 500 Index
- ▲ S&P Financial Index

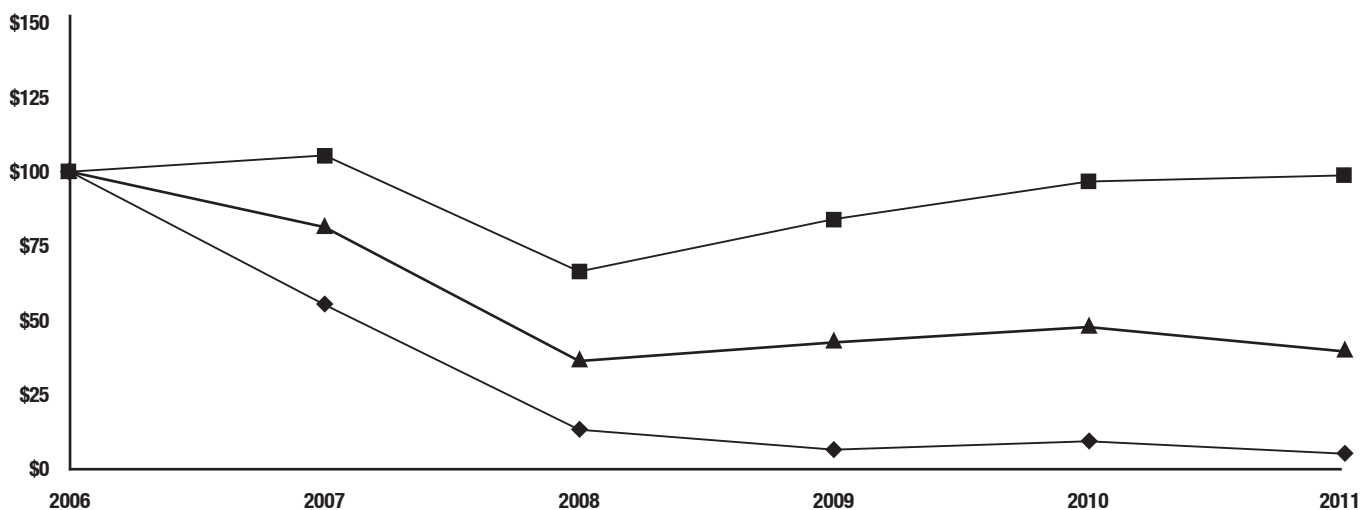

DATE	CITI	S&P 500	S&P FINANCIALS
29-Dec-2006	100.00	100.00	100.00
31-Dec-2007	55.29	105.49	81.37
31-Dec-2008	13.28	66.46	36.36
31-Dec-2009	6.57	84.05	42.62
31-Dec-2010	9.39	96.71	47.79
30-Dec-2011	5.23	98.76	39.64

## CORPORATE INFORMATION

### CITIGROUP EXECUTIVE OFFICERS

Citigroup's executive officers as of February 24, 2012 are:

Name	Age	Position and office held
Stephen Bird	45	CEO, Asia Pacific
Don Callahan	55	Chief Administrative Officer; Chief Operations and Technology Officer
Michael L. Corbat	51	CEO Europe, Middle East and Africa
John C. Gerspach	58	Chief Financial Officer
John Havens	55	President and Chief Operating Officer; CEO, Institutional Clients Group
Michael S. Helfer	66	General Counsel and Corporate Secretary
Brian Leach	52	Chief Risk Officer
Eugene M. McQuade	63	CEO, Citibank, N.A.
Manuel Medina-Mora	61	CEO, Global Consumer Banking; Chairman of the Global Consumer Council
William J. Mills	56	CEO, North America
Vikram S. Pandit	55	Chief Executive Officer
Jeffrey R. Walsh	54	Controller and Chief Accounting Officer

Each executive officer has held executive or management positions with Citigroup for at least five years, except that:

- Mr. Callahan joined Citigroup in 2007. Prior to joining Citi, Mr. Callahan was a Managing Director and Head of Client Coverage Strategy for the Investment Banking Division at Credit Suisse. From 1993 to 2006, Mr. Callahan worked at Morgan Stanley, serving in numerous roles, including Global Head of Marketing and Head of Marketing for the Institutional Equities Division and for the Institutional Securities Group.
- Mr. Havens joined Citigroup in 2007. Prior to joining Citigroup, Mr. Havens was a partner of Old Lane, LP, a multi-strategy hedge fund and private equity fund manager that was acquired by Citi in 2007 (Old Lane). Mr. Havens, along with several former colleagues from Morgan Stanley (including Mr. Leach and Mr. Pandit), founded Old Lane in 2005. Before forming Old Lane, Mr. Havens was Head of Institutional Equity at Morgan Stanley and a member of the firm's Management Committee.
- Mr. Leach became Citi's Chief Risk Officer in March 2008. Prior to that, Mr. Leach was a founder and the co-COO of Old Lane. Earlier, he had worked for his entire financial career at Morgan Stanley, finishing as Risk Manager of the Institutional Securities Business.
- Mr. McQuade joined Citi in 2009. Prior to joining Citi, Mr. McQuade was Vice Chairman of Merrill Lynch and President of Merrill Lynch Banks (U.S.) from February 2008 until February 2009. Previously, he was the President and Chief Operating Officer of Freddie Mac for three years. Prior to joining Freddie Mac in 2004, Mr. McQuade served as President of Bank of America Corporation.
- Mr. Pandit, prior to being named CEO on December 11, 2007, was Chairman and CEO of Citigroup's Institutional Clients Group. Formerly the Chairman and CEO of Alternative Investments, Mr. Pandit was a founding member and chairman of the members committee of Old Lane. Prior to forming Old Lane, Mr. Pandit held a number of senior positions at Morgan Stanley over more than two decades, including President and Chief Operating Officer of Morgan Stanley's institutional securities and investment banking business and was a member of the firm's Management Committee.

### Code of Conduct; Code of Ethics

Citigroup has a Code of Conduct that maintains its commitment to the highest standards of conduct. The Code of Conduct is supplemented by a Code of Ethics for Financial Professionals (including finance, accounting, treasury, tax and investor relations professionals) that applies worldwide. The Code of Ethics for Financial Professionals applies to Citigroup's principal executive officer, principal financial officer and principal accounting officer. Amendments and waivers, if any, to the Code of Ethics for Financial Professionals will be disclosed on Citi's web site, [www.citigroup.com](http://www.citigroup.com).

Both the Code of Conduct and the Code of Ethics for Financial Professionals can be found on the Citigroup web site. The Code of Conduct can be found by clicking on "About Citi," and the Code of Ethics for Financial Professionals can be found by further clicking on "Corporate Governance" and then "Governance Documents." Citi's Corporate Governance Guidelines can also be found there. The charters for the Audit Committee, the Citi Holdings Oversight Committee, the Nomination, Governance and Public Affairs Committee, the Personnel and Compensation Committee and the Risk Management and Finance Committee of the Board are also available by further clicking on "Board of Directors" and then "Charters." These materials are also available by writing to Citigroup Inc., Corporate Governance, 425 Park Avenue, 2nd Floor, New York, New York 10022.

### **Stockholder Information**

Citigroup common stock is listed on the NYSE under the ticker symbol “C” and on the Tokyo Stock Exchange and the Mexico Stock Exchange. Citigroup preferred stock Series F, T and AA are also listed on the NYSE.

Because Citigroup’s common stock is listed on the NYSE, the Chief Executive Officer is required to make an annual certification to the NYSE stating that he was not aware of any violation by Citigroup of the corporate governance listing standards of the NYSE. The annual certification to that effect was made to the NYSE on May 20, 2011.

As of January 31, 2012, Citigroup had approximately 105,437 common stockholders of record. This figure does not represent the actual number of beneficial owners of common stock because shares are frequently held in “street name” by securities dealers and others for the benefit of individual owners who may vote the shares.

### **Transfer Agent**

Stockholder address changes and inquiries regarding stock transfers, dividend replacement, 1099-DIV reporting and lost securities for common and preferred stock should be directed to:

Computershare  
P.O. Box 43078  
Providence, RI 02940-3078  
Telephone No. 781 575 4555  
Toll-free No. 888 250 3985  
E-mail address: [shareholder@computershare.com](mailto:shareholder@computershare.com)  
Web address: [www.computershare.com/investor](http://www.computershare.com/investor)

### **Exchange Agent**

Holders of Golden State Bancorp, Associates First Capital Corporation, Citicorp or Salomon Inc. common stock, Citigroup Inc. Preferred Stock Series Q, S or T, or Salomon Inc. Preferred Stock Series D should arrange to exchange their certificates by contacting:

Computershare  
P.O. Box 43078  
Providence, RI 02940-3078  
Telephone No. 781 575 4555  
Toll-free No. 888 250 3985  
E-mail address: [shareholder@computershare.com](mailto:shareholder@computershare.com)  
Web address: [www.computershare.com/investor](http://www.computershare.com/investor)

On May 9, 2011, Citi effected a 1-for-10 reverse stock split. All Citi common stock certificates issued prior to that date must be exchanged for new certificates by contacting Computershare at the address noted above.

Citi’s 2011 Form 10-K filed with the SEC, as well as other annual and quarterly reports, are available from Citi Document Services toll free at 877 936 2737 (outside the United States at 716 730 8055), by e-mailing a request to [docservice@citi.com](mailto:docservice@citi.com), or by writing to:

Citi Document Services  
540 Crosspoint Parkway  
Getzville, NY 14068

### **Stockholder Inquiries**

Information about Citi, including quarterly earnings releases and filings with the U.S. Securities and Exchange Commission, can be accessed via its Web site at [www.citigroup.com](http://www.citigroup.com). Stockholder inquiries can also be directed by e-mail to [shareholderrelations@citi.com](mailto:shareholderrelations@citi.com).

**Signatures**

Pursuant to the requirements of Section 13 or 15(d) of the Securities Exchange Act of 1934, the registrant has duly caused this report to be signed on its behalf by the undersigned, thereunto duly authorized, on the 24th day of February, 2012.

Citigroup Inc.  
(Registrant)

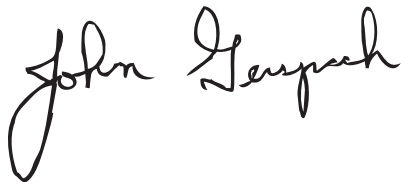

John C. Gerspach  
Chief Financial Officer

Pursuant to the requirements of the Securities Exchange Act of 1934, this report has been signed below by the following persons on behalf of the registrant and in the capacities indicated on the 24th day of February, 2012.

Citigroup's Principal Executive Officer and a Director:



Vikram S. Pandit

Citigroup's Principal Financial Officer:

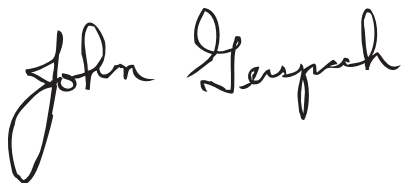

John C. Gerspach

Citigroup's Principal Accounting Officer:



Jeffrey R. Walsh

The Directors of Citigroup listed below executed a power of attorney appointing John C. Gerspach their attorney-in-fact, empowering him to sign this report on their behalf.

Alain J.P. Belda  
Timothy C. Collins  
Robert L. Joss, Ph.D.  
Michael E. O'Neill  
Richard D. Parsons  
Lawrence R. Ricciardi

Judith Rodin  
Robert L. Ryan  
Anthony M. Santomero  
Diana L. Taylor  
William S. Thompson, Jr.  
Ernesto Zedillo

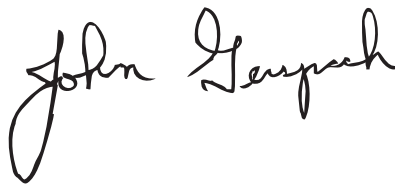

John C. Gerspach

## CITIGROUP BOARD OF DIRECTORS

**Alain J.P. Belda**

Managing Director  
Warburg Pincus

**Timothy C. Collins**

Chairman of the  
Investment Committee  
Ripplewood Holdings L.L.C.

**Robert L. Joss, Ph.D.**

Professor of Finance Emeritus and  
Former Dean  
Stanford University  
Graduate School of Business

**Michael E. O'Neill**

Former Chairman and  
Chief Executive Officer  
Bank of Hawaii Corporation

**Vikram S. Pandit**

Chief Executive Officer  
Citigroup Inc.

**Richard D. Parsons**

Chairman  
Citigroup Inc.;  
and Special Advisor  
Providence Equity Partners Inc.

**Lawrence R. Ricciardi**

Senior Advisor  
IBM Corporation;  
Jones Day; and Lazard Ltd.

**Judith Rodin**

President  
Rockefeller Foundation

**Robert L. Ryan**

Chief Financial Officer, Retired  
Medtronic Inc.

**Anthony M. Santomero**

Former President  
Federal Reserve Bank of  
Philadelphia

**Diana L. Taylor**

Managing Director  
Wolfensohn Fund  
Management, L.P.

**William S. Thompson, Jr.**

Chief Executive Officer, Retired  
Pacific Investment  
Management Company  
(PIMCO)

**Ernesto Zedillo**

Director, Center for the  
Study of Globalization;  
Professor in the Field  
of International  
Economics and Politics  
Yale University

[THIS PAGE INTENTIONALLY LEFT BLANK]